Symphonette, First Concert, Gets Warm Salem Welcome

By MAXINE BUREN
Music Editor, The Statesman

Even the thoughts of Halloween pranksters at large did not keep concert goers away from the Salem High School auditorium on Friday night when the Longines Symphonette played the first of the winter's series of Community concerts. The 26 orchestra of musicians, under the baton of Mishel Piastro comfortably filled the stage.

The opening number, the Vivacious Toccata by Frescobaldi set the pattern for an evening of comfortable music, done with finish and poise. Included were a lovely Haydn symphony, "Imperial;" Barber's Adagio for Strings; the finale of Mendelssohn's Violin Concerto in E minor, featuring Mishel Piastro and four other violinists playing in unison; "Porgy and Bess" suite an dJamaican Rhumba by Benjamin.

Acceptance of rogueries of Scapin, by Nusso, showed the marked change in local audiences since a few years ago, as this definitely modern number, with its characteristic dissonance, was greeted with sincere enthusiasm. We too are gaining in appreciation of new music.

Pavane pour une Infante Defunte by Ravel was stately and graceful and the Suite for Amber, written by the young American composer Flagello for Piastro's spaniel, was charming.

Encores were two lively numbers by Farnom, Jumping Bean and Peanut Polka.

Charming Mezzo Soprano Nan Merriman sang Grieg's A Dream; Do Not Go My Love by Hageman; a lovely lullaby Cancion de Cuna, by Montsalvatge; two popular Bizet numbers; Phidyle by Duparc and Thomas' Gavotte from "Mignon," often heard as an instrumental number. She returned with a sprightly number, Carnival, by Fourdrain. Miss Merriman's voice is delightful and her manner refreshing and warm.

In a word, the evening was well spent with a program that must have pleased both the musical sophisticates and the naive.

HEAR
Galla-Rini
World's Foremost Concert Accordionist
In Concert
Saturday, Nov. 1,
8:15 P. M.
Parrish Jr. High Auditorium
Adults - $1.00 - Students - .50
Mr. Galla-Rini will also conduct a course for advanced players and teachers on Thursday and Friday. Interested players and teachers please call 2-5371 for particulars.
Sponsored by
The Accordion Scholarship Committee
Tickets for sale at The Music Center and at the door.

Announcing
the
AAUW sponsored
Drama Workshop
For Children
directed by
Dean F. Graunke,
Willamette University
director of theater
10 wk. course Begins Nov. 8
Ages 6-16 Phone 4-3479

Only 4 Days Left
Distinguished Artist Series

*Jan Peerce
Nov. 5
Marian Anderson
Feb. 24
Ana Maria's Spanish Ballet
Nov. 17
Joseph Szigeti
Jan. 12
SEASON TICKETS NOW ON SALE
Adult Reserve: Est. Price $7.20
Adult Reserve Est. Price $6.00
Student Section: Est. Price $4.80
Season Tickets at Stevens & Son
*Single Tickets If Available

The Best Broadleaf Evergreens
RHODODENDRONS
AZALEAS
● HARDY—Toughened by exposure to sun and wind, you may be confident that our plants will thrive with little care.
● SELECTION—Over 100 of the best varieties.
● PRICES—From 60c on azaleas, $2.25 on fine rhododendrons such as Alice, Cynthia.
● DISCOUNTS—Up to 25% on quantity sales.
PAUL GRIEBENOW
805 Fairview Ave. — Phone 3-6382
Turn East from S. Com'l, Opposite Erickson's Market

Dinner Dance
Sat., Nov. 1
8 to 12 Midnight

Dine and Dance
by Candle Light
to the rhythm of
the Rhythm Masters
AMERICAN LEGION CLUB
Capitol Post No. 9 — 2650 S. Commercial

Nick's Inn Presents . . .
Portland's Finest Foursome
Howarth's Quartet
Piano - Sax - Trumpet - Drums
Strictly Modern
Fri. & Sat.—9 P. M. - 2 A. M.

T-Bone Steaks 2.75
Large Size
Fri. & Sat. Only
NICK'S INN

Stocks Rally; Ike Credited

NEW YORK (AP) — The stock market rallied strongly Friday in a pre-election boom.

Eight out of ten brokers questioned said they thought buying was based on a belief Eisenhower would win the election.

It was felt by some customers, brokers said, that an Eisenhower-Republican victory would create a highly favorable atmosphere for American business.

Those who dissented attributed the upsurge to technical factors, short covering, or the fact that the market was in an oversold condition.

The Associated Press average of 60 stocks gained $1.40. That rise has been matched but not exceeded since May 2 this year.

Valley Obituary

Statesman News Service

Mrs. Nellie Farington

DALLAS — Mrs. Nellie Farington, 92, a Dallas resident since 1900 and a Methodist Church member 75 years, died Thursday at her home, 514 Hayter St.

Funeral services will be held at 2 p.m. Saturday in the Bollman Chapel, with entombment to follow at Mt. Crest Abbey Mausoleum, Salem. The Rev. Fremont Faul will officiate.

A daughter-in-law, Mrs. Ida Winslow of Silverton, had been staying with the elderly woman. Surviving is a sister, Mrs. Ruth Keene, 75, of Centralia, Wash., several nieces and nephews.

Mrs. Farington was a native of Vermont and former resident of Minnesota. Her husband, Theodore, died in 1926.

Lee Roy Bird

DALLAS—Funeral services will be held at 2 p.m. Sunday in Bollman Chapel for Le Roy Bird, 69, who died in a rest home here Thursday. Burial will be at Dallas Cemetery. The Rev. Orville Mick will officiate.

Late resident of 110 Washington St., the deceased was a native of Nebraska but had come here with his family as a child. He had been Dallas High School caretaker several years and had been a member of the Christian Church since 1904.

He was married in 1904 to Alpha Robbins, who died in 1940. He later married Georgia Robbins, who survives, as do a daughter, Mrs. Ada Gillam, Tillamook County; son, Darel, Dallas; sister, Mrs. Henrietta Martindale; brothers, Walter Bird, Salem, and Charles Bird, Dallas; three grandchildren and a great-grandson.

Salem Obituaries

FREDRICKSON

James William Fredrickson, at the residence, 1875 Highway Ave., Oct. 29, at the age of 77 years. Husband of Celia Fredrickson, and father of Chester and Charles Fredrickson, all of Salem; brother of Frank Fredrickson, Steamboat Rock, Ia., and Elmer Bales, Long Beach, Wash. Also survived by two grandchildren. Services will be held Saturday, Nov. 1, at 1:30 p.m. in the W. T. Rigdon Chapel with concluding services in the IOOF Cemetery.

NEWELL

Rex Newell, late resident of Salem Route 6, Box 813, at a local hospital, Oct. 29. Survived by wife, Mary T. Newell, Salem; daughter, Mrs. Kay Dodge, Vancouver, Wash.; sons, Capt. Phillipp Newell, with the Armed Forces in Korea; Charles and Walter Newell, both of Los Angeles, Calif., and Benjamin Newell, Salem; brothers, Joseph Newell, Reno, Nev., and Harry Newell, Denver, Colo.; sisters, Miss Kathleen Newell, Los Angeles, Calif., and Mrs. Alice Jepson, Los Angeles, Calif., and 10 grandchildren. Services will be held Saturday, Nov. 1, at 1:30 p.m. in the Clough-Barrick Chapel with Dr. Seth Huntington officiating, and interment at Belcrest Memorial Park.

PICKETT

Mrs. Mary Jane Pickett, late resident of 6425 S.E. 32nd Ave., Portland, at a Portland hospital Oct. 30. Survived by husband, Charles E. Pickett; daughter, Mrs. Kate L. Stout, South San Francisco, Calif.; sons, C. C. Scott, Portland, and Howard T. Scott, Jacksonville, Fla.; sister, Mrs. Artilla Pemberton, Albany, and brother, Charles H. Pickett, Vancouver, Wash. Also survived by five grandchildren and seven great-grandchildren. Services will be held Monday, Nov. 3, at 10:30 a.m. in the Clough-Barrick Chapel with interment at City View Cemetery.

APPLE

Mrs. Minnie Lora Apples, late resident of 1549 Bellevue St., at a local hospital Oct. 30. Survived by husband, Oliver A. Apple, Salem; daughters, Muzetta Scott, Salem and Mrs. Stella F. Rupe, Castro Valley, Calif.; daughter-in-law, Mrs. William F. Miles, Salem; sons, William F. Miles, Salem; Edgar O. Apple, Sparks, Nev., and George M. Apple, Detroit, Mich.; sister, Mrs. Art Robinson, Turner; brothers, James W. Wood, Everett Wood and Emery Wood, all of Salem, and Carl A. Wood, Eugene. Also survived by five grandchildren, seven great-grandchildren and several nieces and nephews. Services will be held Monday, Nov. 3, at 1:30 p.m. in the Clough-Barrick Chapel with the Rev. Dudley Strain officiating and interment at City View Cemetery.

COTTONWOODS
Dance Every Sat. Nite
TOMMY KIZZIAH
And His
West Coast
Ramblers
A new maple floor for your dancing pleasure.
Dancing 9 to 12:30

AUMSVILLE
PAVILION
DANCE
Every Sat. Nite—Ten Miles S. East of Salem
Music By
LYLE AND HIS
WESTERNAIRES
Broadcast KSLM
7:30-8:00 P. M.

Indian Guides Slate Powwow

Big powwow tonight at Salem YMCA.

It's a games and stories get-together for 30 or more fathers and young sons of all five tribes of the Y Indian Guides.

The meeting begins at 7 p.m. On the program are an exhibition in archery by 9-year-old Nick Moravec, who shot a deer with bow and arrow this fall; movies of Indians in Alaska; a swim in the pool and stories by Carl Greider of the YM staff.

Salem Market Quotations

(As of late yesterday)

BUTTERFAT	
Premium	.80
No. 1	.77
No. 2	.67
BUTTER	
Wholesale	.79
Retails	.84
EGGS—(Buying)	
(Wholesale prices range from 6 to 7 cents over buying price.)	
Large AA	.61
Large A	.57
Medium AA	.45
Medium	.41
Pullet	.34
POULTRY	
Leghorn Hens	.17
Colored Fryers	.33
Colored Fryers	.34
Old roosters	.14
Roasters	.33
LIVESTOCK (Valley Packing Company Quotations)	
Fat Dairy	10.00 to 12.00
Cutter	9.00 to 11.00
Heifers	14.00 to 16.00
Bulls	17.00 to 20.00
Good Veal	24.00 to 26.00
Calves	18.00 to 22.00
LAMBS	20.00
Yearlings	10.00 to 14.00
Ewes	1.00 to 5.00
Feeders	17.00
Sheared Lambs	About $1.00 less

NOTICE TO CREDITORS

NOTICE IS HEREBY GIVEN that the undersigned have been appointed by the Circuit Court of the State of Oregon, for the County of Marion, Probate Department, as executors of the estate of A. J. SHUMAKER, deceased, and have qualified as such executors. All persons having claims against said estate are notified to present the same, duly verified, to us at 402 Pioneer Trust Building, Salem, Oregon, within six months from the date of this notice.

Dated this 1st day of November, 1952.

VIVIAN S. HOENIG
WAYNE R. SHUMAKER
Executors of the estate of
A. J. SHUMAKER, deceased.

HATTIE J. BRATZEL,
Attorney for executors,
402 Pioneer Trust Building,
Salem, Oregon N. 1, 8, 15, 22, 29.

NOTICE TO CREDITORS

NOTICE IS HEREBY GIVEN that the undersigned has been appointed by the Circuit Court of the State of Oregon, for the County of Marion, Probate Department, as Administratrix with the will annexed of the estate of GEORGE H. BALDA, deceased, and has qualified as such Administratrix. All persons having claims against said estate are notified to present the same, duly verified, to me at 402 Pioneer Trust Building, Salem, Oregon, within six months from the date of this notice.

Dated this 1st day of November, 1952.

GLADYS I. BALDA
Administratrix with the will annexed of the estate of
GEORGE H. BALDA, deceased.

HATTIE J. BRATZEL,
Attorney for executors,
402 Pioneer Trust Building,
Salem, Oregon N. 1, 8, 15, 22, 29.

NOTICE TO CREDITORS
No. 15204

In the Circuit Court of the State of Oregon for the County of Marion, Probate Department.

Notice is herby given that the undersigned Clyde D. Bliven has been appointed executor of the estate of Pearl E. Burnett deceased, by the Circuit Court of the State of Oregon for Marion County, and has qualified. All persons having claims against said estate are hereby notified to present the same, duly verified as by law required, to the undersigned at 1885 Chemawa Road, c/o A. E. Oldenburg, Salem, Oregon within six months from the date hereof.

Dated and first published Nov. 1, 1952.
Last publication Nov. 29, 1952.

Clyde D. Bliven, Executor
c/o A. E. Oldenburg
1885 Chemawa Road
Salem, Oregon

Floyd D. Moore
Attorney for estate
of Pearl E. Burnett
Public Service Bldg.,
Portland, Oregon N. 1, 8, 15, 22, 29.

Woodroffe's
SAN. SHOP
SPECIAL
Saturday, November 1
Fresh Chicken Pie
A recipe from the State of Illinois — 65¢

Old Time
Dance
Every
Sat. Night
Over Western Auto
250 Court St.
DICK'S ORCHESTRA
Adm. 60c Inc. Tax

DANCE
Old time • Modern
SATURDAY
Square Dance Lessons 7:30 Open 8 P.M.
TWO FLOORS
TWO BANDS
CRYSTAL
GARDENS
SALEM OREGON

Grains Mix Gains, Loss

CHICAGO (AP)—Grains presented a mixture of gains and losses on the board of trade Friday with only soybeans recording much of a change from the previous session.

Soybeans responded to slightly higher prices for soybean meal and soybean oil. In addition, there were only 22 cars of cash soybeans here and hedge selling in futures did not amount to much.

Wheat closed ¼ lower to ⅝ higher, corn ⅜-⅝ lower, oats ⅜ lower to ¼ higher, rye ¼-1½ higher, soybeans 1¼-2½ higher and lard unchanged to 28 cents a hundred pounds higher.

Portland Produce

PORTLAND (AP) — Friday — Butterfat — Tentative, subject to immediate change — Premium quality, maximum to .35 to one per cent acidity, delivered in Portland, 78-81c lb; first quality 76-79c; second quality 74-77c. Valley routes and country points 2 cents less.

Butter — Wholesale, f.o.b. bulk 90 score, 71c; C, 89 score, 70c.

Cheese — Selling price to Portland wholesalers — Oregon singles 45½-48c lb; Oregon 5-lb loaf, 51-54c.

Eggs — To wholesalers — Candled eggs containing no loss, cases included, f.o.b. Portland — A large, 61½-64½c; A medium, 52½-55½c; B grade, large, 48-51c.

Butter—Wholesale, f.o.b. bulk cubes to wholesalers — Grade AA, 93 score, 74c lb; 92 score, 72c; B, 90 score, 71c; C, 89 score, 70c.

Cheese — Selling price to Portland wholesalers — Oregon singles 45½-48c lb; Oregon 5-lb loaf, 51-54c.

Eggs — To wholesalers — Candled eggs containing no loss, cases included, f.o.b. Portland — A large, 61½-64½c; A medium, 52½-55½c; B grade, large, 48-51c.

Eggs — To retailers — Grade AA, large, 73-73c; A large, 65-66c; AA medium, 58c; A medium, 56-57c. A small, 39-43c. Cartons 3 cents additional.

Live chickens — No. 1 quality, f.o.b. plants — Fryers, 2½-3 lbs, 37c; 3-4 lbs, 37c; roasters, 4½ lbs, up, 37c; heavy hens, all weights, 21-22c; light hens, all weights, 16-17c; old roosters, 13c.

Rabbits — Average to growers—Live white, 4-5 lbs, 23-26c, 5-8 lbs, 20-24c; old does 10-12c, few higher; fresh dressed fryers to retailers, 59-63c, cut up 65-68c.

Fresh dressed meats wholesalers to retailers; dollars per cwt:

Beef — Steers, choice, 500-700 lbs, 53.50-56.00; good, 46.00-53.00; commercial 35.00-43.00; utility, 32.00-40.00; cows, commercial, 28.00-35.00; utility, 25.00-31.00; canners cutters, 25.00-30.00.

Beef cuts, choice steers — Hind quarters, 63.50-64.20; rounds, 57.00-62.00; full loins, trimmed, 82.00-84.80; triangles 42.00-45.00; forequarters, 45.00-50.00; chucks, 48.00-52.00; ribs 38.00-45.00.

Pork cuts — Loins, choice, 8-12 lb, 48.00-52.00; shoulders 16 lbs, 32.00-35.00; spareribs, 49.00-53.00; fresh hams, 10-14 lbs, 50.00-53.00.

Lambs—Choice prime, 40-50 lbs, 46.50-48.00; good, 44.00-47.00.

Mutton — Good-choice, 17.00-21.00.

Wool — Grease basis, nominally 45c lb to growers.

Country-dressed meats, f.o.b. Portland:

Beef — Utility cows, 30-31c lb; canners-cutters, 26-28c.

Veal — Top quality, 44-46c lb; good rough heavies, 28-30c.

Hogs — Lean blockers, 28-30c lb; sows, light, 23-25c.

Lambs — Best, 45-48c lb.

Mutton — Best, 14-15c lb.

Onions — 50-lb sacks West Oregon yellows, medium, 2.75-3.00; 3-inch 3.25-50; 10 lb sacks 55-60c; Idaho whites 3.60-75; Wash. Moses Lake and Yakima yellows, medium, 2.00-25; 3-inch min., 3.00-25.

Potatoes — Ore.-Wash. russets, No. 1, 4.50-75; bakers, 4.75-5.00; 25 lb. 1.40-60; 10 lb, 48-52c; No. 2s, 1.70-85.

Portland Grain

PORTLAND (AP) — Friday—Wheat (bid) to arrive market, basis No. 1 bulk delivered coast:

Soft White 2.39; Soft White (excluding Rex) 2.39; White Club 2.39.

Hard Red Winter: Ordinary 2.43; 10 per cent 2.42; 11 per cent 2.44; 12 per cent 2.44.

Hard White Baart: Ordinary 2.48; 10 per cent 2.48; 11 per cent 2.50; 12 per cent 2.52.

Car receipts: Wheat 47; barley 3; flour 1; corn 6; mill feed 2.

HOME OWNED
HollywooD
Ends Tonight — Open 6:00
"FRANCIS GOES TO WEST POINT"
Donald O'Conner
—And—
Francis, The Talking Mule
—Second Feature—
"WACO"
Bill Elliott
Hollywood Kids Matinee
Today—1:00 to 4:00 P. M.
3 CARTOONS — SERIAL
—Special Matinee Feature—
"TRIGGER JUNIOR"
—Also—
Benson's Birthday Cake
—For—
Thornton Coffey, Sandra Stewart, Linda Mae Harvey, Roger Zumwalt, Gary Nopp, Ronnie Bell, Jackie Bair, Michael Sullivan, Jimmy Mays, Joseph Berry, Dick McRae, Patsy Stevenson, Dickie Dennison, Carsten Hansen, Dianna Schmitz, Donna Schmitz, Ramona Haley, Mike Gleeson, Bruce Follis, Barbara Suing, Terry Johnson, Gloria Jamison, Albert Leslie, Dale Ellison, Vicky Stephens, Michael Youngquist, Kenneth McCoy.

SALEM
2-7829
Gates Open 6:45
Show At 7:15
Ends Tonite! (Sat.)
2 Color Features
"STORY OF ROBIN HOOD"
—Plus—
"WOMAN OF THE NORTH COUNTRY"
Open Rain or Shine

Stocks and Bonds

Compiled by The Associated Press Oct. 31

STOCK AVERAGES

	30 Indust	15 Rails	15 Util	60 Stocks
Net change	+2.0	+1.3	+.3	+1.4
Friday	138.6	82.9	52.9	106.2
Prev. day	136.6	81.6	52.6	104.8
Week ago	136.5	82.4	51.7	104.7
Month ago	139.6	92.1	52.3	106.1
Year ago	133.2	64.5	50.0	96.2

BOND AVERAGES

	20 Rails	10 Indust	10 Util	10 Fgn.
Net change	+.1	+.2	+.1	+.1
Friday	95.1	97.9	97.8	76.3
Prev. day	95.0	97.7	97.7	76.4
Week ago	94.5	97.7	97.5	76.3
Month ago	95.4	98.0	97.8	76.4
Year ago	93.7	99.0	98.3	74.2

Portland Livestock

PORTLAND (AP)-(USDA) - Friday—Cattle for week, salable 3,500; market uneven with sizable carryover daily following largest Monday run of season to date: fed steers weak to 50c lower; other steers and heifers 50c to 1.00 lower; cows fully 1.00 lower with some cleanup sales off more but canners and cutters mostly 50c off; bulls 1.00 and more lower; good feeder steers strong, common and medium extremely hard to move; load mostly choice 1,157 lb fed steers 32.50, load 1,280 lbs 30.00; good grass and short fed steers 26.00-30.00; commercial largely 22.00-23.00, cutter and utility 15.00-21.00; good 750-950 lb feeder steers 22.50-23.00; medium and good lighter weight stockers 17.00-21.00; load good fed heifers 27.50; few low good 25.00; commercial heifers 20.00-22.00, few to 23.00; cutter and utility heifers 13.00-20.00; canner and cutter cows 10.00-13.00; shells down to 6.00; utility cows 13.00-14.50, early to 15.00 with young commercial cows to 16.00; heavy commercial downward to 12.50; utility and commercial bulls 18.00-21.00.

Calves for week, salable 500; market slow, vealers steady, calves generally 1.00 or more lower; good and choice vealers 20.00-23.00; commercial and good 22.00-25.00; cull and utility calves and vealers 10.00-18.00; very few good calves above 23.00.

Hogs for week, salable 2,325; market slow, 50c to 1.00 lower; sows steady; choice 1, 2 and 3 butchers from 180-225 lbs 19.00-19.50; selected lots choice 1 lightweights 19.75-20.00 with sizable supply 1 and 2 at 20.00 Monday; heavier and lighter weights 17.50-18.50; choice 200-400 lb sows 16.00-17.00; 450-550 lbs 15.00-15.50.

Sheep for week, salable 3,875; market uneven on increased supply slaughter lambs 1.00 lower, feeders and ewes about steady but undertone weaker late on feeders; good and choice slaughter lambs late 20.00-21.00; choice and prime to 21.50; early sales to 22.00 with one outstanding lot fed No. 1 pelt lambs at 23.00 Monday; good and choice feeders 17.00-18.00; fleshy feeders to 19.00 early with mixed fats and feeders 20.00-21.25; yearlings scarce; good ewes 5.50-6.00; cull and utility 3.00-5.00.

CAPITOL
PHONE 3-5050
Ends Today! (Sat.) "Lure Of The Wilderness" & "Two Dollar Better"
● Matinee Daily From 1 P. M. ●
STARTS TOMORROW!
When the Pirate Kings of the Spanish Main Clashed for blood-stained treasure... a red-haired beauty... and possession of the pirate stronghold of the
CARIBBEAN
Color by TECHNICOLOR
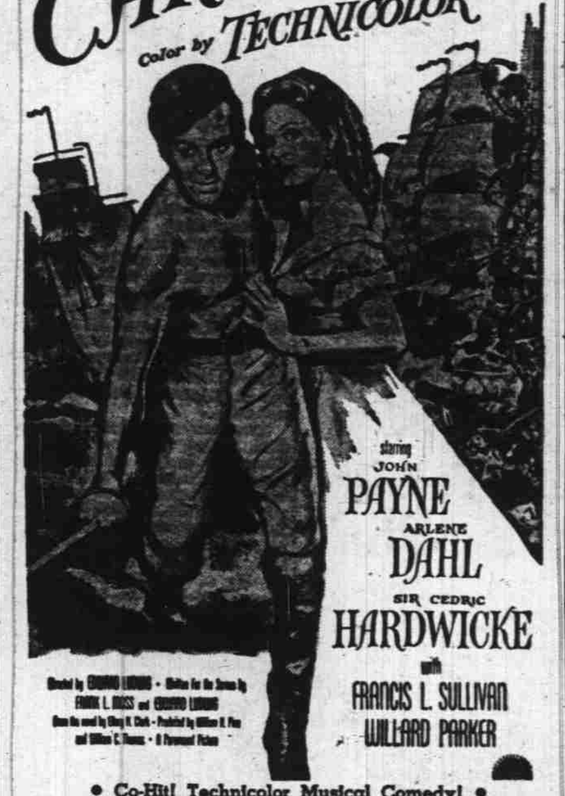
starring JOHN PAYNE
ARLENE DAHL
SIR CEDRIC HARDWICKE
with FRANCIS L. SULLIVAN
WILLARD PARKER
● Co-Hit! Technicolor Musical Comedy! ●
MAYTIME IN MAYFAIR
A Gay Romantic Musical Comedy!
Anne NEAGLE Michael WILDING
A FREE LANCE ARTISTS Release

GRAND
HEY KIDS!
OUR NEW
"1-2-3-FREE"
Club Meets
Today At
12:30!

Roy Rogers in "Roll On Texas Moon" and Abbott & Costello "Lost In Alaska"

GRAND
● Continuous ●
James Cagney
Dan Dailey
"What Price Glory"
In Technicolor
Abbott & Costello
"Lost In Alaska"

STATE
● Continuous ●
Ends Today!
Barbara Stanwyck
"Annie Oakley"
—●—
John Wayne
"Allegheny Uprising"

From PARIS, to MADRID, to AFRICA... ROMANTIC ADVENTURE!
Gregory PECK · Ava GARDNER · Susan HAYWARD
ERNEST HEMINGWAY'S
THE SNOWS OF KILIMANJARO
TECHNICOLOR
STARTING WEDNESDAY, NOV. 5th
GRAND
3-3467
Advanced Price Engagement

STARTING TODAY!
ELSINORE
PHONE 3-5798
● CONT. SHOWS SAT. & SUN. ●
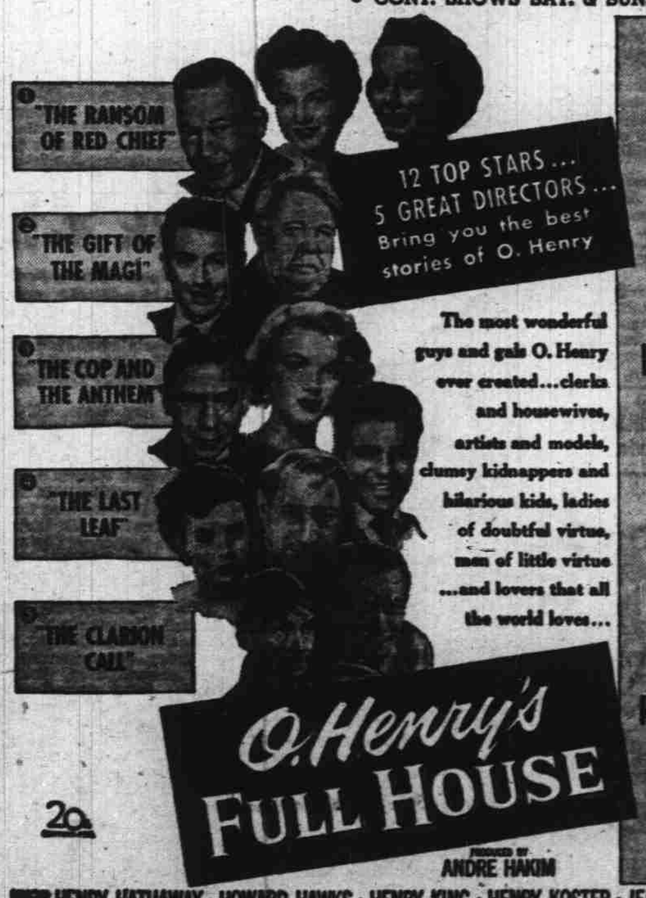

HENRY HATHAWAY · HOWARD HAWKS · HENRY KING · HENRY KOSTER · JEAN NEGULESCO
RICHARD BREEN · WALTER BULLOCK · IVAN GOFF · BEN ROBERTS · LAMAR TROTTI
ADDED! "OPEN UP THAT GOLDEN GATE" ● CARTOON ● NEWS ●