Wisconsin Nation's Best

OSC Scare Drops MSC

California, Trojans Uphold West in Nation

NEW YORK (AP) – Wisconsin's poised Badgers' the current favorites to capture the Big Ten crown, took over first place in the Associated Press football poll Monday as the result of their impressive victory over Illinois and Michigan State's tight battle with Oregon State.

The Badgers jumped up from eighth place by whipping Illinois' Rose Bowl champs, 20-6, while Michigan State needed a field goal in the final two seconds to edge Oregon State, 17-14.

State, the pre-season pick of the experts to finish the season as the No. 1 team, fell from its first place perch to second.

Illinois, second a week ago, dropped clear out of the top ten to 13th place.

Wisconsin received 27 first place nominations from the panel of 138 sportswriters and sportscasters from coast to coast and a total of 1,128 points. The next three, Michigan State 24, California 23 and Maryland 22 collected almost as many first place votes but not as heavy support for second and third places.

State amassed 980 points, while California harvested 961 and Maryland 834.

Texas, fifth last week, plunged right out of the top 20 following their 14-3 loss to Notre Dame in Austin. The Fighting Irish, 19th a week ago, jumped to eighth place. Princeton, 61-19 conquerors of Rutgers, advanced from 13th to tenth.

In other shuffles of the leaders, California and Maryland swapped third and fourth places with the Far Westerners grabbing the higher place. The Golden Bears invaded Minnesota and blasted the Gophers 49-13. Maryland whipped Clemson 28-0 in a battle of Southern Conference ineligibles.

Georgia Tech topped Southern Methodist, 20-7, and moved from sixth to fifth. Duke jumped from tenth to sixth on its sharp 7-0 win over Tennessee.

Seventh place Southern California and ninth-ranked Kansas held the same ratings as a week ago. Southern Cal blanked Army, 22-0. Kansas downed Colorado, 21-12.

The second ten was made up Illinois; 14, Villanova; 15, Virginia; 16, purdue; 17, Navy; 18, of: 11, UCLA; 12, Oklahoma; 13, Alabama; 19, Georgia, and 20, Penn State.

Others getting votes: Baylor, Pensylvania, Tennessee, Texas Christian, Holy Cross, Ohio State, Nebraska, Mississippi, Oregon State, Syracuse, Texas, South Carolina, Kentucky, Tulsa, Houston, Wake Forest, George Washington, Indiana, Tulane, Florida, West Virginia and Washington State.

Rankin Scores Bearcat Win

FOREST GROVE –(Special)– Dwight Rankin's eight-yard dash to paydirt gave the Willamette University Bearcat Jayvees a 6-0 victory over Pacific University Jayvees with just one minute left in the game.

The two teams had battled even through four quarters, until the Bearcats went 80 yards on 15 plays in the final quarter. Highlight of the game was the 50-yard run of Ken Hahn in the second quarter after recovering a fumble on the Willamette 25.

They'll Do It Every Time

By Jimmy Hatlo

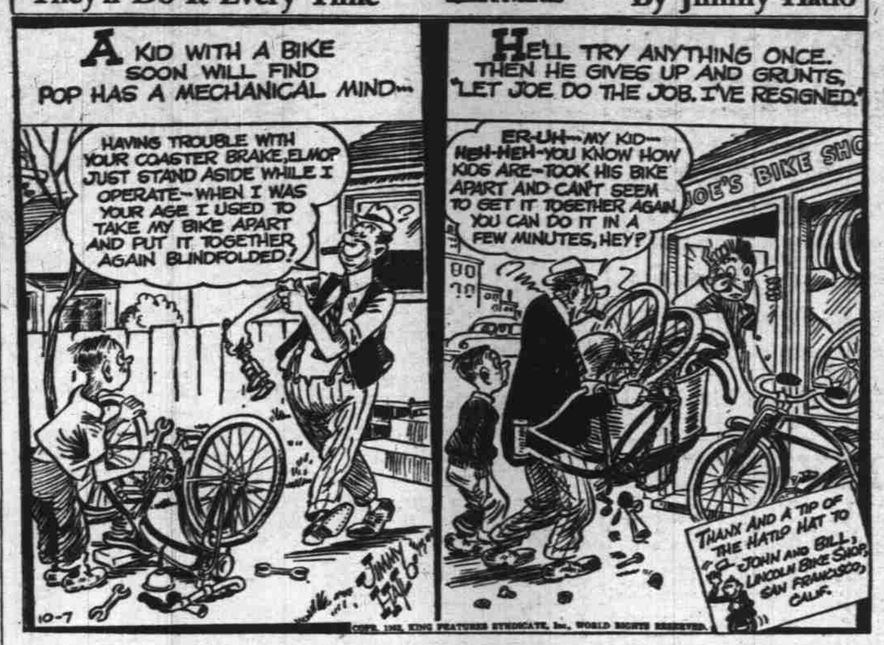

Silverton vs. Woodburn . . .

WV League Teams Wait Fourth Round of Games

Fourth round activities in the Willamette Valley League football race will occupy the eight loop members Friday night of this week, Woodburn going to Silverton, Mt. Angel to Estacada, Canby to Dallas and Sandy to Molalla.

In last week's clashes, filled with surprises, the pennant favored to Silvertons had a rousing battle on their hands before nosing out Dallas 14-13, Mt. Angel's potent Angels were held to a 13-13 tie by Molalla, Woodburn upset favored Canby 12-7 and Sandy registered its first win of the season, a 25-7 conquest of Estacada. The Rangers had the week before upset Molalla 27-20.

What with Chuck Sheron's Blue Bulldogs having risen up to lower the boom on Canby as they did, and with Murl Anderson's Silver Foxes having had their narrow squeak with Dallas, the Woodburn-Silverton clash in McGinnis Field Friday night could be a lulu. It usually is when those two teams get together.

Angels Favored

Gene Barrett's hard-running Angels loom to have too much for Don Bryan's Estacada team, but the Rangers are toughies in their home pasture and could conceivably jolt the circuit with another upset.

Both the Canby-at-Dallas and Sandy-at-Molalla games could be close affairs also in view of events having transpired over the last weekend.

In the individual scoring race Molalla's George Tripucka is leading the way with 36 points. The 165-pound halfback, one of the league's best, has notched six touchdowns in three games. Second is Mt. Angel's lanky-hard-hitting Wes Lightfoot with 30 points. Estacada's Darrell Kiggins is next with 28 and in fourth place at 25 is Silverton's Jack Todd.

WILLAMETTE VALLEY LEAGUE

	W	L	T		W	L	T
Silverton	2	0	0	Woodburn	1	2	0
Mt. Angel	2	0	1	Canby	1	2	0
Molalla	1	1	1	Estacada	1	2	0
Dallas	1	2	0	Sandy	1	2	0

Friday games: Woodburn at Silverton, Canby at Dallas, Mt. Angel at Estacada, Sandy at Molalla.

Gorman Start Yank Surprise

BROOKLYN (AP) — Speculation grew Monday night that rookie Tom Gorman would be a surprise starter for the New York Yankees Tuesday in the seventh and deciding game of the World Series against the Brooklyn Dodgers.

Although manager Casey Stengel insisted he didn't know who the Yankee hurler would be, the hottest rumor was that he would send the bespectacled rookie out to face the Dodgers.

Gorman, who had a 6-2 record during the regular season, pitched in the third game of the series, getting the Dodgers out in the ninth inning even though one of his fast pitches got away from catcher Yogi Berra for a passed ball that permitted two runs to score.

Under normal circumstances, left-hander Eddie Lopat would be the Yankee pitching selection Tuesday, since he has had three days' rest since the third game.

But it was recalled that Harry Perkowski of the Cincinnati Reds was the only lefthander who had started and beaten the Dodgers in the smallish Ebbets Field park during the entire 1952 season.

The Dodger pitching selection was assured. Manager Chuck Dressen said rookie ace Joe Black, who won the first game and lost the fourth to Reynolds, would be his mound choice.

Whales, porpoises and other sea mammals are believed to be the descendants of land mammals.

Snider Homer Starts Dodger Futile Rally

(Continued from 1st Page)

BROOKLYN (AP) – Into the last of the eighth with the Yankees ahead, 2-1, Mantle rocketed a 385-foot lead-off homer into the lower stands in the left center.

Then the Dodgers suddenly came to life. With one gone, Snider poled a long home run over the scoreboard in right field.

Reynolds started to throw hard in the bullpen with the lead narrowed to 3-2. Raschi got Robinson to lift the first pitch to Woodling in left field but Shuba stroked a double.

Reynolds Comes In

That was all for big Vic and Reynolds came marching in from the left field bullpen to face Campanella. A ball, two strikes, a foul and then the whifferoo . . . that did it.

Annoyed by this threat, the Yanks seemed about to break things wide open in the ninth after Reynolds rolled out. McDougald and Rizzuto singled to chase Loes and bring Preacher Roe ambling to the scene.

The Preacher man, Friday's third game winner, had trouble with his control and loaded the bases by walking Mantle. Trailing Joe Collins by a 3-1 count, he came through with two straight strikes and then made Berra fly to Furillo.

Dodgers Never Falter

The Dodgers were in there punching to the very end. After Nelson, batting for Hodges, struck out, Furillo drew Reynolds' first and only walk. But the Yankee chief shut the door on pinch-hitter Andy Pafko and Cox.

Black—who else? — was Chuck Dressen's choice for Tuesday.

Chuck Congdon Leads Hudson Cup Golfers

PENDLETON, Ore. (AP) — Chuck Congdon, Tacoma, heads the professional 10-man golf team which will meet a like team of amateurs in the fourth annual Hudson Cup matches here Saturday and Sunday.

The professionals are chosen on a basis of points scored in specified tournaments. Congdon had 630 points.

Those Hard-To-Get
DAY'S
Cords
All Sizes
Now At
Jayson's
Smart Clothes For Smart Men
Corner Liberty at Court

Sportslightner

(Continued from preceding page)

won the pennant without DiMag and got into their fourth straight World Series.

You've noticed also that Joe's name has hardly been mentioned during the classic. Now it's Mickey Mantle that as the young star has taken over DiMag's spot with such prominence.

To most of us it isn't pleasant seeing a great athlete call it quits. But we certainly seem to forget 'em in an awful hurry. Time does more than just heal wounds. . . .

Speaking of the World Series, have you realized that both Casey Stengel and Charley Dressen once managed the Oakland Oaks in the neighboring Coast League? Stengel was "Brick" Laws' field boss in the 1946-47-48 seasons, and Dressen ran the Acorns in 1949-50.

But that doesn't mean that Mel Ott will necessarily become the next maestro for either team. . . .

No shennanigans in the annual Four Corners Buck Derby this season (that is, if there is to be a real season). Registrations his buck and then sneak in a contest entry blank. Some gents were closed a week ago, so that no hunter could go out and bag have tried that in the past, but officials in charge of the derby are more than keeping strides with such unconventional culprits.

Incidentally, the Four Corners Derby of this year is the biggest yet, having more contestants than any one before it. . . .

WORK WITH A SMILE!
Chewing does it
Get a happy little lift.
Chew Wrigley's Spearmint Gum.
Helps you on the job.
Work goes faster, easier.

Spartans Ready For Texas Tilt

EAST LANSING, Mich. (AP) — Michigan State's football squad, now rated second to Wisconsin in the Associated Press poll, went through only a limbering up drill Monday after flying back from the West Coast.

"We won, and that's what is important," said Coach Biggie Munn of Saturday's 17-14 squeak past Oregon State on a game-ending field goal by sophomore Gene Lekenta.

freshens your taste
brightens your day!
WRIGLEY'S SPEARMINT CHEWING GUM
Refreshing • Delicious

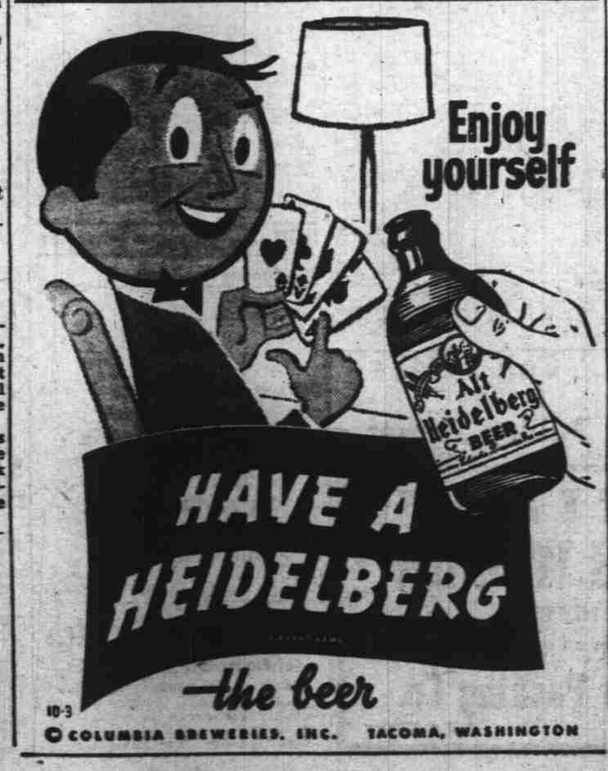

The Nation's Top Comics

DAILY AND SUNDAY in Your Home Newspaper

BLONDIE

DICK TRACY

LITTLE ANNIE ROONEY

BUZZ SAWYER

MICKEY MOUSE

RIP KIRBY

GASOLINE ALLEY

BARNEY GOOGLE