

# News in Pictures

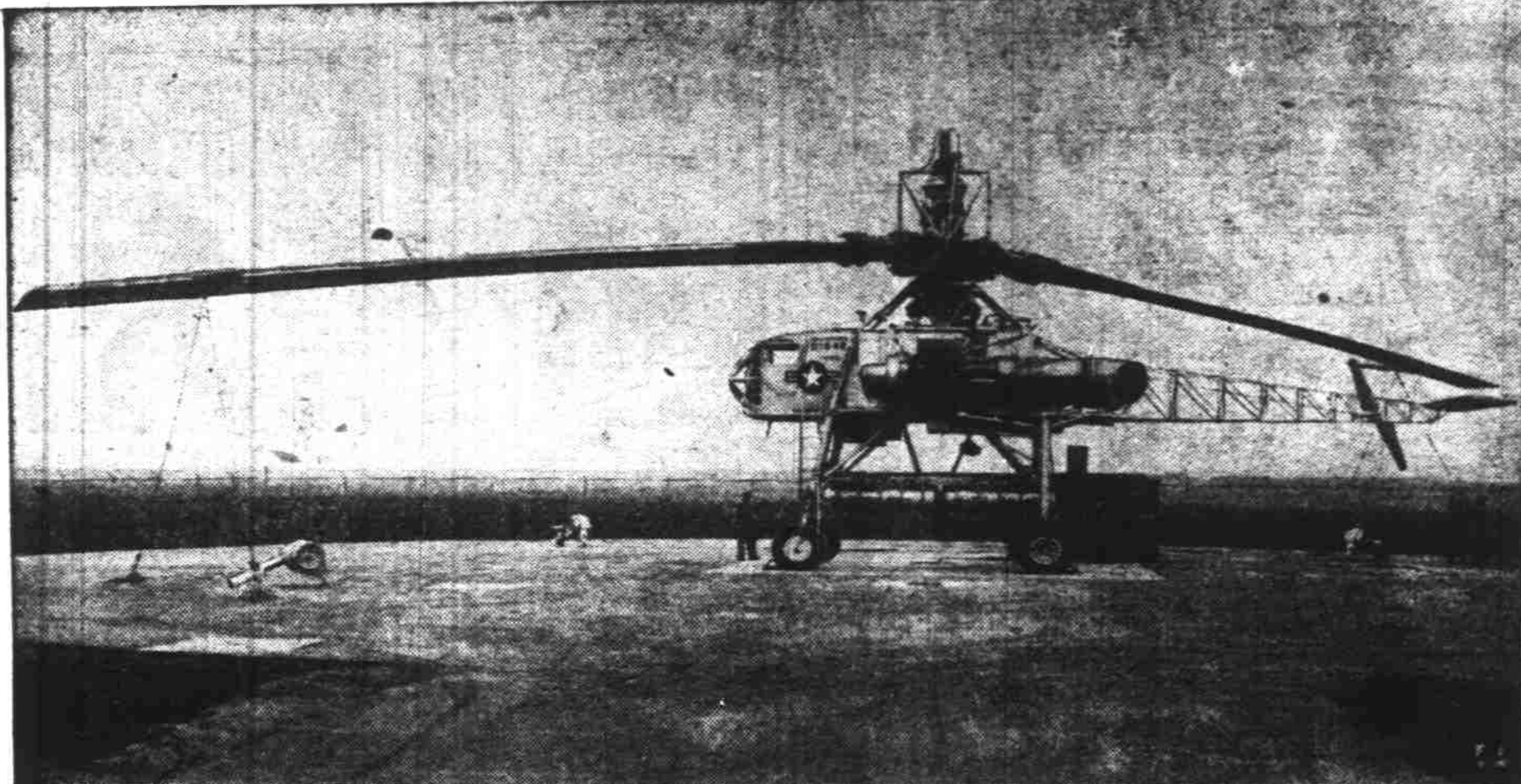

**READY FOR GROUND TESTS**—World's largest helicopter, jet-powered XH-17 built by Howard Hughes Aircraft Co. for the Air Force. Is made ready for tests at Culver City, Cal. Plane is designed for short-range moving of heavy equipment.



**UNDER MOTHER'S EYE**—Baby hippo takes swimming lesson under watchful eye of mama at Frankfurt Zoo in Germany. Youngster, 120 pounds, is mouthful to guide in water.



**ARIATION ON THEME**—A pianist finds a scarf designed by Pierre Balmain can be useful as well as decorative as he translates the pattern into music at a Paris exhibition.

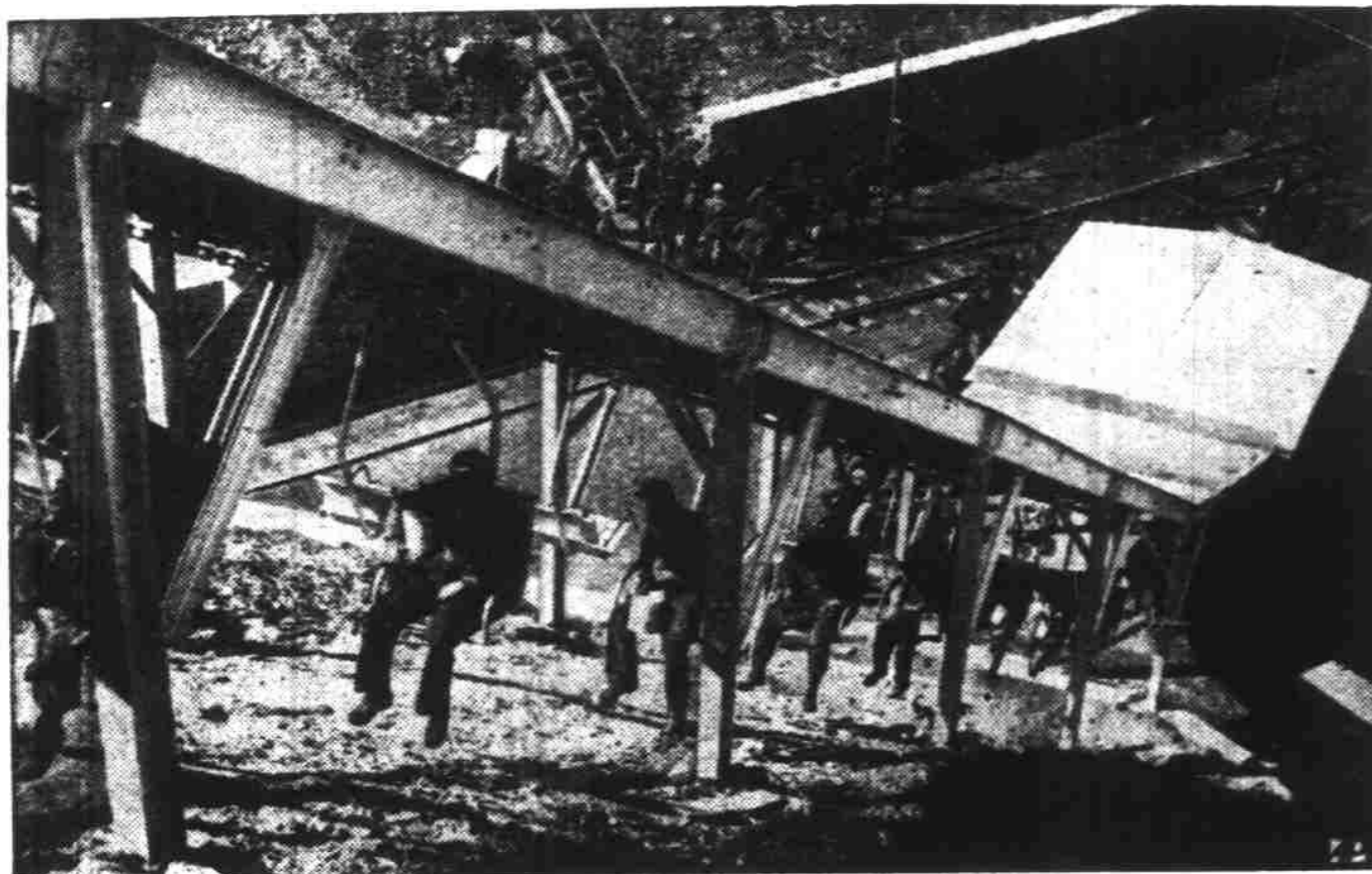

**MAKING DAY LESS WEARY**—Coal miners, at end of a shift, ride in ski lift from work to showers and dressing rooms at exit level of U. S. Steel's No. 14 mine, Gary, W. Va.



**DOGGY CUT**—A Paris model wears a collier inspired by Champion Volcan de Mandane, a Skye terrier. Hairdo is creation of Fernand Aubry to replace poodle cut.

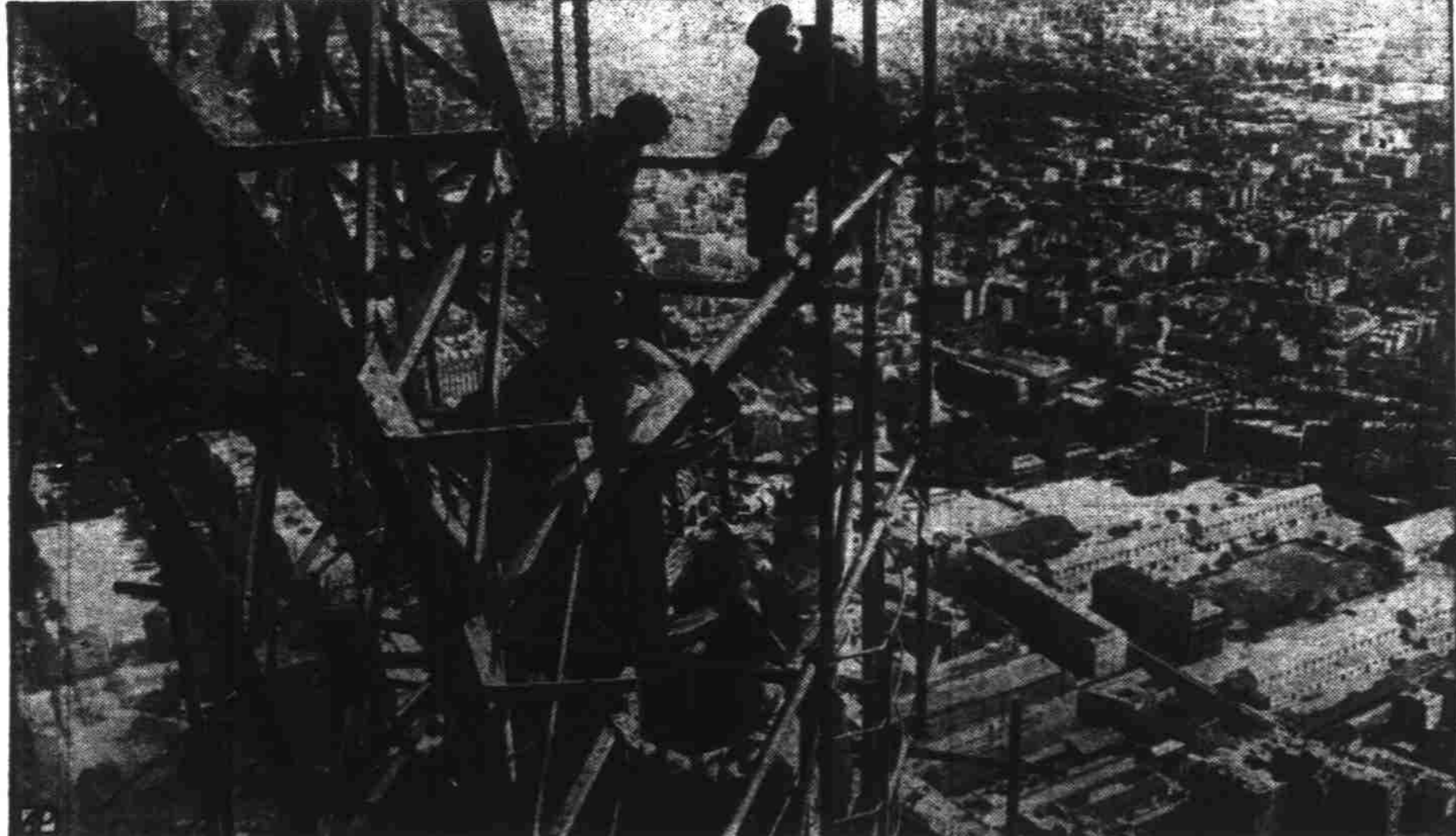

**LIGHTS FOR THE CITY OF LIGHT**—With Paris spread out beneath them, workmen move around scaffolding to put finishing touches to two new beacons on the Eiffel Tower to guide planes flying near and over the French capital.

## Death Takes

### A. L. Kuenzi

Statesman News Service  
SILVERTON—Alfred L. Kuenzi died at the age of 83 years Friday in the family home at Silvertown Route 3. He had been a resident of Silvertown for the past 53 years. Kuenzi was born in Switzerland Nov. 24, 1858. Services are to be held Monday at 2 p.m. in the Christian Apostolic Faith Church with the Ekman Funeral Home of Silvertown in charge. Please omit flowers. Survivors include the widow Barbara; sons, Herman, George, Edward and Arthur, all of Silvertown; daughters, Mrs. Emma Zahler, Mrs. Lena Kuenzi and Mrs. Elma Kaufman, all of Silvertown; brothers, Herman Kuenzi, Silvertown; Gottlieb Kuenzi, Portland; Emil and Lou Montandini, both of Salem; sisters, Mrs. Emma Dettwyler, Silvertown, and Mrs. Elizabeth Meyer, Portland; 28 grandchildren and 10 great-grandchildren.

## Radio Column

Five Salem 4-H club members, representing the 15 from Salem attending the 37th 4-H summer school at Corvallis, will give a summary of their experiences over KOCO this morning at 9:30. Members interviewed were Kay Smith, Lucille Wonderly, Mary Jo Meusey, Dan Marsh and Douglas Galloway.

## Valley Briefs

**Williams**—Carl Blackwell arrived home this week on leave from the navy. He has been in Alaska the past year, and will report to Seattle on July 6.

**Sweet Home**—Mr. and Mrs. Raymond Daniels, visiting here with Daniels' mother, Mrs. Bertha Daniels since June 5, started home to Dawson, Minn., Tuesday. Mr. and Mrs. Evelyn Dohrer, Mrs. S. D., arrived here Saturday for a visit with Mrs. Dohrer's mother, Mrs. Bertha Daniels.

**Union Hill**—The annual party of the Union Hill Woman's Club will be held at the Arthur Mulkey Picnic Grounds Sunday, June 22, for club members and their families.

**Silvertown**—Alvin Shannon, who has been working as extra police officer at Silvertown since March, is now filling the vacancy left by the death of Emery J. Jackson, who was killed while on duty June 8 at Silvertown.

**Mill City**—Cpl. Wiley Muise, USMC, has reported back to camp following a furlough here, visiting his aunt and uncle, Mr. and Mrs. Delbert Jenkins, and his brother, Ollie Muise and family.

**Jefferson**—Ray Garlick, Talbot farmer, is home again following major surgery at a Salem hospital last week. He is improving steadily.

**Union Hill**—Miss Wilma Lenneman is attending the ten day 4-H summer school in Corvallis after receiving the 4-H scholarship award from Union Hill Grange.

**Mill City**—Mrs. Floyd Jones, member of the advisory board, Acacia Assembly, Order of Rainbow for Girls at Stayton, was hostess in her home Tuesday for a luncheon. Following the lunch, the girls made baby clothes for the new Santiam Memorial Hospital at Stayton.

**Marquam**—Cecil Judd was elected a director of Butte Creek School District 67J for a three-year term, succeeding Harvey Jackson, retiring.

**Orchard Heights**—Harold Anderson was reelected as a member of the board of directors of Popcorn School Monday. Victor Murdoch was elected to the board of Mountain View School, succeeding Robert Worrall.

## Valley Births

Statesman News Service  
SILVERTON—A daughter was born to Mr. and Mrs. Harvey P. Hubert, Silvertown, at the Silvertown Hospital June 17.

## More Mail Boxes For Jefferson

Statesman News Service  
JEFFERSON—To accommodate the growing number of patrons the Jefferson postoffice is installing a new section of 45 mail boxes, making 178 boxes in all. At the Tuesday night meeting of Mt. Jefferson Rebekahs, Mrs. Jack DeVaney was named advisor to Theta Rho girls, and Mrs. Harvey Mitchell, her assistant.

## Robert Barnes Head of Waldo Community Club

Statesman News Service  
SILVERTON—Robert Barnes has been named president of the Waldo Hills Community Club. Roy Brown, vice president; Mrs. LeRoy Rue, secretary-treasurer; Jack Doerfler, director of finance, and Lois Riches, director of membership. The annual community picnic will be held July 4 in the Ted Riches grove on Drift Creek.

## Daniels Family Holds Reunion

Statesman News Service  
SWEET HOME—For the first time in 13 years the Daniels family had a family reunion Sunday in Sweet Home at the home of Mr. and Mrs. Fred Daniels. At noon a chicken dinner was served. The afternoon was spent in visiting and taking pictures.

## New York Stock Quotations

NEW YORK (AP)—Friday's closing quotations:

Admiral Corporation	73
Allied Chemical	27 1/2
Allis Chalmers	50 3/4
American Airlines	13 1/2
American Power & Light	27 1/2
American Tel. & Tel.	153 1/2
American Tobacco	56 1/2
Anaconda Copper	44 1/4
Atchafalpa Railroad	89
Bethlehem Steel	50 1/4
Boeing Airplane Co.	33 1/2
Borg Warner	33 1/2
Burrhus Adding Machine	17 1/4
Canadian Pacific	35 1/2
Caterpillar Tractor	53
Celanese Corporation	40 3/4
Chrysler Corporation	78
Cities Service	101 1/2
Consolidated Edison	35
Consolidated Vultee	18 1/2
Crown Zellerbach	53 1/2
Curtiss Wright	8 3/4
Douglas Aircraft	61 1/2
duPont de Nemours	88
Eastman Kodak	43
Emerson Radio	12
General Electric	60 1/2
General Foods	45 1/2
General Motors	57 1/2
Georgia Pac Plywood	19 3/4
Goodyear Tire	45
Homestake Mining Co.	36 1/4
International Harvester	32 1/2
International Paper	47
Kennecott Copper	77 1/4
Libby, McNeill	7 1/2
Lockhead Aircraft	23 1/4
Loew's Incorporated	13
Long Bell A	36 1/2
Montgomery Ward	63 1/2
Nash Kelvinator	19 1/2
New York Central	20 1/2
Northern Pacific	80 1/4
Pacific Gas & Electric	32 1/2
Packard Motor Car	69
Pennsylvania R. R.	20 1/2
Pepsi Cola Co.	9 1/4
Philco Radio	32 1/2
Radio Corporation	26 1/4
Rayonier Incorp	29
Rayonier Incorp Pfd	34 1/2
Republic Steel	41
Reynolds Metals	53 1/2
Richfield Oil	67 1/2
Safeway Stores Inc.	31 1/2
Scott Paper Co.	53
Sears Roebuck & Co.	53 1/4
Socony-Vacuum Oil	38 1/2
Southern Pacific	79
Standard Oil Calif.	59
Standard Oil N. J.	78 1/2

STUDEBAKER CORP. 37  
Swift & Company 31 1/2  
Transamerica Corp. 26 1/4  
Twentieth Century Fox 16  
Union Oil Company 41 1/2  
Union Pacific 114 1/2  
United Airlines 28 1/2  
United Aircraft 32  
United Corporation 5 1/2  
United States Plywood 30 1/2  
United States Steel 39  
Warner Pictures 12 1/2  
Western Union Tel. 39 1/2  
Westinghouse Air Brake 26 1/4  
Westinghouse Electric 37 3/4  
Woolworth Company 44 1/2

## Salem Market Quotations

(As of late yesterday)

Butterfat	78
No. 1	72
No. 2	62
HULLER	80
Wholesale	75
EGGS—(Buying)	75
Wholesale prices buying from 8 to 10	
Large AA	46
Medium AA	42
Small	37
2 1/2 FRY	23
Lephorn Hens	15
Colored Hens	15
Colored Fryers	19
Old roosters	24
Roosters	29
LIVESTOCK	
(Valley Packing Company Quotations)	
2 Dairy	16.00 to 17.00
Cutter	13.00 to 16.00
Heifers	15.00 to 22.00
Bulls	20.00 to 37.00
Good Veal	30.00 to 32.00
Calves	24.00 to 30.00

## Portland Produce

PORTLAND (AP)—Friday—Butterfat—Oregon singles 44-47c; 48c change—Premium quality, maximum to 55 to 1 per cent acidity delivered in Portland 74-76c; first quality, 72-74c; second quality 70-72c. Valley roasts and country points 2 cents less.

## Stocks Make Third Straight Gain in Prices

NEW YORK (AP)—The stock market made its third straight Friday with a slight gain despite lagging railroads. Price changes either way were not particularly significant, but the manner in which the market resisted selling was considered worthy of note. In the final hour the market gathered a little strength. Price changes spread out over a range of less than 2 points either way as a general rule with the great bulk of the list quiet narrow. The Associated Press average of 60 stocks gained 10 cents at \$105.50 with the industrial component up 40 cents, rails off 10 cents, and utilities unchanged. Volume came to 1,190,000 shares, slightly above the daily average so far this year. Thursday's total was 1,320,000 shares.

## Major Grains Take Tumble

CHICAGO (AP)—Major cereals tumbled on the board of trade Friday while wheat went right along enjoying its little boom, the July contract batting out a new seasonal top. Corn was the weakest of the cereals with losses at the close running to more than 2 cents. However, wheat, corn and soybeans also were quite weak, although soybeans had spells of strength. Wheat closed 1/2-1 1/2 lower, corn 1 1/2-2 1/4 lower, oats 1/4-1/2, rye 1 1/2-3/4 higher, soybeans unchanged to 1 cent lower and lard 10 cents lower to 7 cents a hundred pounds higher.

## Daylight Time

The following cities in Oregon are on Daylight Time (with their clocks one hour ahead of Standard Time):

- Albany
- Aloha
- Amity
- Astoria
- Beaverton
- Bend
- Burns
- Carleton
- Cascade Locks
- Clatskanie
- Corvallis
- Coquille
- Dayton
- DeLake
- Eatacaud
- Eugene
- Forest Grove
- Gresham
- Hillsboro
- Hood River
- Junction City
- Klamath Falls
- Lafayette
- Lakeview
- Lebanon
- Madras
- McMinnville
- Medford
- Milwaukie
- Molalla
- Newberg
- Newport
- Oakridge
- Oregon Lake
- Oregon City
- Oswego
- Portland
- Prineville
- Rainier
- Redmond
- Riddle
- Roseburg
- Sandy
- Scappoose
- Seaside
- Sheridan
- Sherwood
- Springfield
- St. Helens
- Sweet Home
- Taft
- Tigard
- Warrenton
- West Linn
- Williams
- Yamhill

## Portland Livestock

PORTLAND (AP)—USDA—Cattle trade with around 125 cows carried over still un sold; bids weak, unevenly lower; for week, able 55c; increase in receipts, market somewhat uneven, fed steers fully steady, cows fairly active early, closed dull, 50 cents or more lower; bulls steady; good-choice under 1,300 lb fed steers 32.50-34.00; commercial 27.50-30.00; utility 22.00-25.00; part loads young commercial cows and heifers early 26.50-27.50; utility-commercial 20.00-25.00; canners-cutters 16.00-19.00; thin shelly canners 15.00 and below; utility-cowmerc 22.00-25.00; heavy and heifers odd weight individuals 25.50-30.25; cutters 22.00-25.00; few good-choice stock steers 32.00; medium-good stock heifers 25.00-29.00. Calves' salable 10; nominally steady; commercial-good vealer 28.00-34.00; for week, salable 270; vealers and slaughter calves about steady; good-choice vealers largely 33.00-35.00; prime 35.50-38.00; utility 26.00-32.50; few choice stock calves 50-58.00. Hogs—Salable 50; nominally steady; few choice No. 2 and 3 butchers 22.50-23.00; no choice No. 1 offered, quotable up to 22.25; for week, salable 2,000; butcher hogs strong to 23 cents higher; sows steady; feeder pigs 1.00 or more lower; choice No. 1 and 2 butchers 180-230 lbs 22.00-25; some No. 2 and 3 butchers 22.50; heavier and lighter weights 20.50-22.00; choice 350-550 lb sows 18.00-18.00; odd under 300 lb 12.50; medium-good feeder pigs 17.00-20.50; choice lightweights 21.50. Sheep—Salable 30; market not established; limited supply; for week, salable 2,500; market 25-50 cents lower than close of last week; good-prime spring lambs 80-100 lbs 25.50-36.00; few prime lots 28.25-50 in mid-week; yearlings fully steady; bulk utility-good 14.00-15.00; good-choice, 16.00; good-choice shorn ewes 6.00-7.50; little above 7.00; cull-utility 3.00-5.00; new crop feeding lambs 22.00-25.00; stern yearlings 12.00-13.00.

## Portland Grain

PORTLAND (AP)—No coarse grains. Wheat (bid) to arrive market, basis No. 1 bulk, delivered coast: Soft White 2.33; Soft White (excluding Rex), 2.33; White Club 2.33, Western Red 2.33. Hard Red Winter: Ordinary 2.33; 10 per cent 2.33; 11 per cent 2.33; 12 per cent 2.33. Hard White: Ordinary 2.36; 10 per cent 2.36; 11 per cent 2.36; 12 per cent 2.36. Car receipts: wheat 18; barley 1; flour 1; corn 6; oats 2; mill feed 2.

## Stocks and Bonds

Compiled by The Associated Press—June 29

STOCK AVERAGES	Ind.	Bull.	Util.	Unch.
Net Change	1.4	1.4	1.4	1.4
Previous day	1.8	1.8	1.8	1.8
Week ago	1.7	1.7	1.7	1.7
Month ago	1.5	1.5	1.5	1.5
Year ago	1.2	1.2	1.2	1.2

BOND AVERAGES	20	10	10	10
Net change	20	10	10	10
Friday	20	10	10	10
Previous day	20	10	10	10
Week ago	20	10	10	10
Month ago	20	10	10	10
Year ago	20	10	10	10

## 300 Personal

**312 Lost and Found**  
LOST—Black, very curly male dog, Phone 2-1183, Rt. 8, Box 691, Reward, \$100. Call 4-1383, Reward, \$100.  
FOUND IN SALEM, Toy Boston Terrier, Female, Nervous disorder right foreleg, white collar. Inquire Top of The Hill, Aurora, Oregon.

## 400 Agriculture

**402 Livestock**  
LOCKER BEEF, cut and wrapped, 46c lb.; Locker pork, 35c lb. Custom killing Livestock bought, Trailer loaded, Free, while collar. Inquire Top of The Hill, Aurora, Oregon.  
BONDED Livestock buyer, A. F. Somers, 2100 Chemas Rd. Phone 4-2617.  
BONDED Livestock buyer, E. J. McCandlish, 1127 S. 28th St. Phone 3-8147.  
LICENSED and bonded livestock buyer, E. J. Somers, 1940 Lancaster Dr. Phone 2-1345.  
BONDED Livestock buyer, Claude Edwards, Rt. 3, Box 2922, Ph. 4-1113.

## 404 Poultry and Rabbits

FOR SALE: Rabbits and hutches. Phone 4-3277, 565 Boone Road.  
N. H. FRYERS, 3 to 4 lb. 3 miles S. airport Rd., 2 1/2 mile W. 1/2 mile S.R. Hatchery, Rt. 4, Box 850.  
HAICHES of Golden Broad and New Hampshire chicks every Tuesday. We specialize in broiler chicks. Register Hatchery, 3830 State St. Ph. 3-4969.  
FISHERS AND HENS WANTED, HIGH-EST MARKET PRICES. PHONE 2-2861, Lee's Hatchery.  
NEW HAMPSHIRE Chicks, day-old and started, weekly hatches, Lee's Chicks, grow fast. Phone 2-2861, Lee's Hatchery.

## 408 Pets

NEW ZEALAND White Does, with litters, 5955 Center.  
MALE RED COCKER puppies, 9 weeks old, \$7 each. Charley F. Standley, Turner, Oregon.  
HUNTERS ATTENTION: Have one exceptionally fine Labrador female pup left. From finest stock. Registered, 10 weeks old and is retrieving already. Phone Denver Young 4-4401 or 1-3487.  
FOR SALE: White Pekinese pups, 8 weeks old \$50. 2260 Claude.  
REGISTERED SIAMESE stud Service. Also kittens for sale. Phone 2-8009.  
RABBITS, chinchillas, N. Z. W. Cal. Rt. 9, Box 716, Leslie Orr, Phone 2-2816.  
REGISTERED German Shepherd pup to weigh August 6, \$50 and up. Reservations accepted. Inquire at Mackay Rd. Phone 2-7321, closed Wednesday.  
TROPICAL FISH and supplies, C. L. Mann, Battiere Creek Rd. Turner, Ore.

## 410 Seeds and Plants

WAX BEGONIAS, 15c each, \$1.50 a dozen, large Geranium, 35c each, \$3.50 a dozen. Fuschias, Wy Geraniums, Gloriosa, Hanging baskets, tree Fuschias, also bedding plants, 1/2 price. Oppen's Greenhouse, 4330 Auburn Rd.  
GERANIUMS, fuschias, F. Begonia, bedding plants and hanging baskets. Merrills Greenhouse, Brooks.  
412 Fruit and Farm Produce

U-PICK MARSHALL Strawberries, 10c pound. Bring your own containers. Go to Pen 4 Corners, turn left, go 1/2 mile to Mackay Road, out Mackay Road 3 miles on left. R. M. Livesley, Rt. 3, Box 478.  
YOU PICK Marshall Strawberries, excellent picking, 8c lb. Turn right at Keizer school, go 1/4 miles on Chemas Rd., turn left, Starling, 6008 McLeod Lane, Phone 4-3829.  
YOU PICK STRAWBERRIES, 8c, lovely berries, C. E. Hicks, Rt. 1, Box 63, Brooks. Turn right at Brooks, 2nd house on right.  
U-PICK STRAWBERRIES, 8c pound, 1 mile north of Hazel Green school, Phone 4-2728.  
MARSHALL STRAWBERRIES, U-pick, 8c pound. Bring your own containers. Will be open Eve. and Sunday. Go out Mackay Rd. from 4 Corners and follow sign. Archie Fachman, 1780 N. 20th St. Ph. 4-3575.  
WILLAMETTE Red Raspberries, 10c sale at 3745 Brooks, Phone 2-5778.  
U-PICK STRAWBERRIES, 8c pound, Bring containers, 1 1/2 mile west of Liberty on Kuebler Rd. Oscar Meyer, Rt. 3, Box 584.

U-PICK now ready at Stettlers, 2260 Keizer Rd. Phone 4-3833 evenings.  
U-PICK strawberries, 3850 Brooks Ave. STRAWBERRIES U-Pick, 8c pound, 1 1/2 mile east of Keizer School on McLeod Lane. George Schirman, Phone 4-1340.

U-PICK now ready at Stettlers, 2260 Keizer Rd. Phone 4-3833 evenings.  
U-PICK strawberries, 3850 Brooks Ave. STRAWBERRIES U-Pick, 8c pound, 1 1/2 mile east of Keizer School on McLeod Lane. George Schirman, Phone 4-1340.

U-PICK now ready at Stettlers, 2260 Keizer Rd. Phone 4-3833 evenings.  
U-PICK strawberries, 3850 Brooks Ave. STRAWBERRIES U-Pick, 8c pound, 1 1/2 mile east of Keizer School on McLeod Lane. George Schirman, Phone 4-1340.

U-PICK now ready at Stettlers, 2260 Keizer Rd. Phone 4-3833 evenings.  
U-PICK strawberries, 3850 Brooks Ave. STRAWBERRIES U-Pick, 8c pound, 1 1/2 mile east of Keizer School on McLeod Lane. George Schirman, Phone 4-1340.

U-PICK now ready at Stettlers, 2260 Keizer Rd. Phone 4-3833 evenings.  
U-PICK strawberries, 3850 Brooks Ave. STRAWBERRIES U-Pick, 8c pound, 1 1/2 mile east of Keizer School on McLeod Lane. George Schirman, Phone 4-1340.

U-PICK now ready at Stettlers, 2260 Keizer Rd. Phone 4-3833 evenings.  
U-PICK strawberries, 3850 Brooks Ave. STRAWBERRIES U-Pick, 8c pound, 1 1/2 mile east of Keizer School on McLeod Lane. George Schirman, Phone 4-1340.

U-PICK now ready at Stettlers, 2260 Keizer Rd. Phone 4-3833 evenings.  
U-PICK strawberries, 3850 Brooks Ave. STRAWBERRIES U-Pick, 8c pound, 1 1/2 mile east of Keizer School on McLeod Lane. George Schirman, Phone 4-1340.

U-PICK now ready at Stettlers, 2260 Keizer Rd. Phone 4-3833 evenings.  
U-PICK strawberries, 3850 Brooks Ave. STRAWBERRIES U-Pick, 8c pound, 1 1/2 mile east of Keizer School on McLeod Lane. George Schirman, Phone 4-1340.

U-PICK now ready at Stettlers, 2260 Keizer Rd. Phone 4-3833 evenings.  
U-PICK strawberries, 3850 Brooks Ave. STRAWBERRIES U-Pick, 8c pound, 1 1/2 mile east of Keizer School on McLeod Lane. George Schirman, Phone 4-1340.

U-PICK now ready at Stettlers, 2260 Keizer Rd. Phone 4-3833 evenings.  
U-PICK strawberries, 3850 Brooks Ave. STRAWBERRIES U-Pick, 8c pound, 1 1/2 mile east of Keizer School on McLeod Lane. George Schirman, Phone 4-1340.

U-PICK now ready at Stettlers, 2260 Keizer Rd. Phone 4-3833 evenings.  
U-PICK strawberries, 3850 Brooks Ave. STRAWBERRIES U-Pick, 8c pound, 1 1/2 mile east of Keizer School on McLeod Lane. George Schirman, Phone 4-1340.

U-PICK now ready at Stettlers, 2260 Keizer Rd. Phone 4-3833 evenings.  
U-PICK strawberries, 3850 Brooks Ave. STRAWBERRIES U-Pick, 8c pound, 1 1/2 mile east of Keizer School on McLeod Lane. George Schirman, Phone 4-1340.

U-PICK now ready at Stettlers, 2260 Keizer Rd. Phone 4-3833 evenings.  
U-PICK strawberries, 3850 Brooks Ave. STRAWBERRIES U-Pick, 8c pound, 1 1/2 mile east of Keizer School on McLeod Lane. George Schirman, Phone 4-1340.

U-PICK now ready at Stettlers, 2260 Keizer Rd. Phone 4-3833 evenings.  
U-PICK strawberries, 3850 Brooks Ave. STRAWBERRIES U-Pick, 8c pound, 1 1/2 mile east of Keizer School on McLeod Lane. George Schirman, Phone 4-1340.

U-PICK now ready at Stettlers, 2260 Keizer Rd. Phone 4-3833 evenings.  
U-PICK strawberries, 3850 Brooks Ave. STRAWBERRIES U-Pick, 8c pound, 1 1/2 mile east of Keizer School on McLeod Lane. George Schirman, Phone 4-1340.

**Why Suffer Any Longer**  
When others fail, use our Chinese remedies. Amazing success for 600 years in China. No matter what ailments you are afflicted—diabetes, sinusitis, heart, lungs, liver, kidney, gas, constipation, ulcers, diabetes, rheumatism, gall and bladder fever, skin, female complaints.

**CHARLIE CHAN**  
CHINESE HERB CO.  
284 N. Commercial  
SALEM, ORE.  
Office Hours 9 to 6, Tues. and Sat. Only

**People who know Chinchillas, insist on ALLIED!**

It's the world's largest chinchilla manufacturer, with a reputation for energy and fast delivery. Allied makes friends as a matter of course, and a sale usually begins a long and mutually profitable association. You can depend on ALLIED FUR INDUSTRIES, INC.

**ALLIED FUR INDUSTRIES, INC.**

For Further Information Visit, Phone or Write  
**MARSH CHINCHILLA RANCH**  
750 S. Lancaster Dr. Ph. 4-1113  
(1/2 Mile S. of Pen 4-Corners)