

Behm-Rahtz Vows Read

Four Corners—In the sanctuary before the altar of St. John's Lutheran Church the marriage of Miss LaJune Rahtz, daughter of Mr. and Mrs. William Rahtz, and Rhinehardt Behm was solemnized on Sunday afternoon at four o'clock. Reading the double ring ceremony was the Rev. H. W. Gross.

The bride, given in marriage by her father, chose for her wedding an eggshell tulle with pastel green accessories, and carried a white Bible marked with white camellias.

Matron of honor for her sister was Mrs. George Maske. Her suit was cocoa brown gabardine with brown and white accessories. Her corsage was yellow roses and blue snapdragons.

David Behm, brother of the groom, was best man.

For her daughter's wedding Mrs. Rahtz wore an aqua sharkskin suit with white accessories. Her corsage was in gold and yellow spring flowers. Mrs. David Behm's suit was beige gabardine with green accessories with a bronze azalea corsage.

Following the church ceremony a reception was held in the Four Corners Community Hall. The bride's table was covered with a gold brocade cloth with silver candelabra and gold candles. White

baskets of dogwood and wild currants were used about the room. Mrs. David Behm cut the cake. Assisting with the serving were the Misses Mary Polales, Nancy Taylor, Carol McLeod, Betty Breakey and Alice Lemman. Mrs. H. E. Dennis served the punch and Mrs. E. J. Purcell, aunt of the bride, presided at the urn. Passing the guest book was Miss D. A. Veen Behm, in charge of gifts was Miss Shirley Brockart.

After May first the newly weds will be at home to their friends at 3925 State St., Four Corners.

Mothers to Hear Dr. Poling

The April meeting of the Y-Teen Tri-Y Mothers' Club on Thursday will feature Dr. Paul N. Poling, pastor of the First Presbyterian Church, as the speaker. Dr. Poling is experienced in working with youth, having taken part in Young People's Conferences in New Mexico and Arizona as well as the National Conference of Presbyterian Youth in Des Moines, Iowa. His topic will be "The Idealism of Youth."

During the business meeting the nomination committee will present a slate for next year's officers. Mrs. Arthur L. Sliffe is chairman of the committee which includes Mrs. Edward Zahara and Mrs. Chester A. Cummings. The Mothers' Club meeting will

Helen Albrich Tells Troth

Dr. and Mrs. J. E. Albrich are announcing the engagement of their daughter, Helen, to Walter Van Handel, son of Mr. and Mrs. George Van Handel of Stayton. No date has been set for the wedding. The news was first told to friends during the Easter weekend.

Miss Albrich is a graduate of Sacred Heart Academy and is now employed at the Pacific Telephone and Telegraph Co. Her fiancé is a graduate of Stayton High School and is now employed in Reedsport.

Officers Installed By Mrs. Kildee

Mrs. Justina Kildee, a past president, installed new officers of the Women's Relief Corps at a meeting Friday night at the VFW Hall. Mrs. Elsie Townsend presided during the session.

Taking office were Mrs. Hattie Robertson, color bearer, and Mrs. Lola Bockman, musician. The patriotic instructor gave a talk on the flag.

be held at 12:30 o'clock at the YWCA. All mothers of Tri-Y and Y-Teen club members are invited to attend.

Sister to Be Soloist

Visiting at the home of Mr. and Mrs. Wallace Guthrie, 3162 Fredrickson, is Mrs. Sue Abrahamson, sister of Mrs. Guthrie, from Bellingham, Washington. Mrs. Guthrie and Mrs. Abrahamson will motor to Vancouver, Washington today where Mrs. Abrahamson will be piano soloist on the noon luncheon program of the Washington and Oregon Music Federated Clubs convention. Mrs. Guthrie has not seen her sister in several years.

Banquet for Co Club

The Co Club of the YWCA will hold a banquet tonight at the Pine Inn at 7 o'clock. The affair is being given in connection with the 5th National annual YWCA week celebration. The theme for the week is "On Your Own, But Not Alone", which will also be used for the banquet theme tonight.

Miss Hattie Bratzel, Salem attorney, will be the guest speaker and will show colored slides of Western Europe, which she filmed while at the Nuernberg trials.

Mrs. Robert Laufle, president of the club, will serve as toastmistress. The committee in charge includes Miss Bernice Ruetters, Miss June Dunn, Mrs. Robert Brooks and Miss Joyce King.

Chairmen Named For Convention

Local committee chairmen and co-chairmen for International Toastmistress Club's regional two-day convention in Salem April 26 and 27 have been announced by Salem Toastmistress Club President, Mrs. Marshall Sweering, and Miss Amanda Anderson, chairman for all arrangements of the convention, at which 85 Toastmistress Clubs in Oregon, Washington, Idaho, Montana and British Columbia will be represented.

Committee appointments are as follows: registration, Maxine Herlinger and Mrs. Willis Brown; housing, Mrs. Marion Curry and Miss Lyndell Birbeck; program,

Mrs. Louis Newman and Mrs. Lee Haskins; reservations, Miss Constance Weinman and Mrs. Lloyd DeGroot; printing, Miss Alma Schroeder and Mrs. B. L. Trelstad; transportation, Mrs. Sue Booch and Mrs. H. H. Jenkins; information, Miss Marie Bosch and Mrs. Herbert Lange; pages, Miss Myrtle Weatherholt and Mrs.

The Statesman, Salem, Oregon, Wednesday, April 23, 1932—7
Eric Nelte; hostesses, Mrs. J. M. Hartley and Mrs. R. H. Hussey; coffee hour, Miss Alberta Shoemaker and Mrs. Joseph Johnston; special courtesy, Miss Alma Schroeder and Mrs. J. B. Bangart; and publicity, Miss Phyllis Eagy and Miss Barbara Causey.

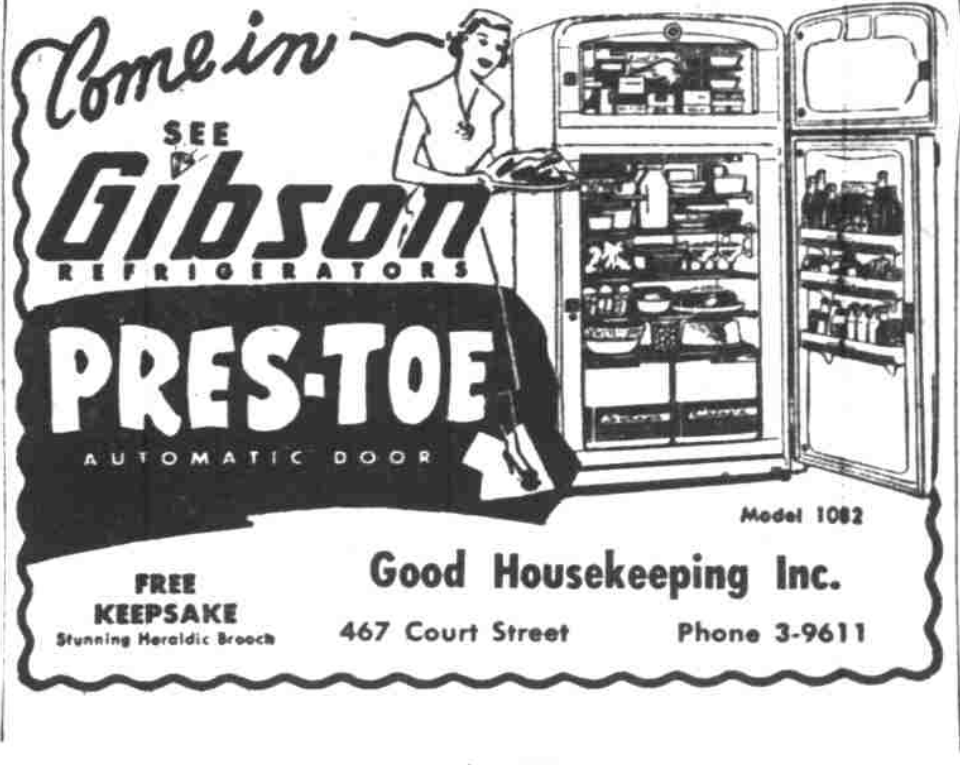

Come in SEE Gibson REFRIGERATORS

PRES-TOE
AUTOMATIC DOOR

Model 1082

FREE KEEPSAKE
Stunning Heraldic Brooch

Good Housekeeping Inc.
467 Court Street Phone 3-9611



Watch for MAYFLOWER'S NEW CARTON

MAYFLOWER MILK

2135 Fairgrounds Rd. Ph. 3-9203

Phone 3-3191

Montgomery Ward

155 N. Liberty

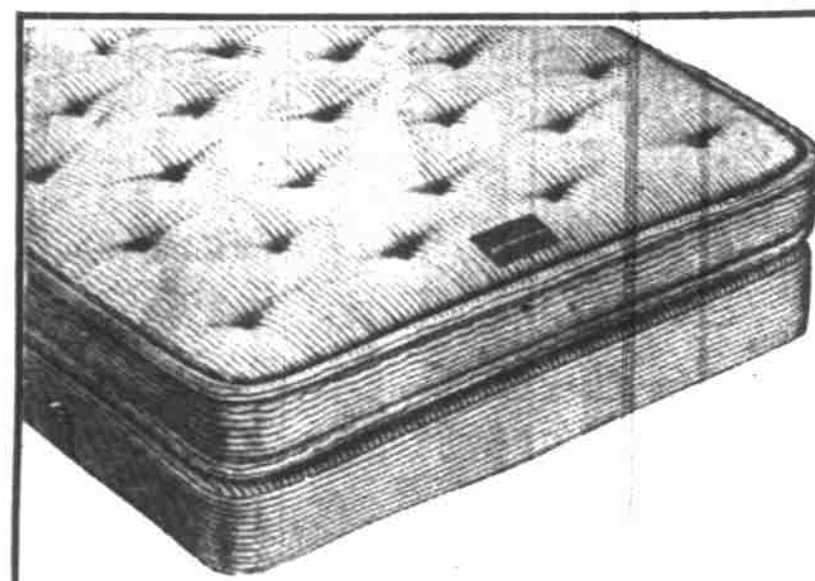

Regular 29.95 Innerspring

Now Only 24.88 Terms, 10% down

Buy this comfortable Mattress now at Ward Week savings. 180 coils fully insulated and padded with all new felted cotton and sisal. Woven stripe tick. Reg. 54.95 Matching 63-Coil Box Spring and Mattress . . . 44.88.



Reg. 104.95 Dinette Set 94.88

Large plastic table top extends from 35x48-in. to 35x60-in. with 12-in. leaf. Sturdy, Y-shape table legs. Wide satin-finished metal banding around edge. Table base and chair frames constructed of seamless tubular steel. Chairs covered with all-plastic Duran. Also Duncan Phyfe style.



Reg. 7.70 Tonelle Carpet

Cut to order 6.88 Sq. yd.: 9' 12' widths

Tonelle's deep, thick pile is a rich blend of wool and rayon carpet yarns of great strength. Lovely floral, damask and foliage designs in clear beige, gray, green, burgundy, rose. Save during Ward Week.



Reg. 130.00 M-W Washer 118.88

Save now at cut price on this fullskirt Washer. Automatic timer controls washing action from 1 to 30 min. Double-wall insulated tub keeps water hot longer. Has famous Lovell wringer with 2-inch balloon rolls—adjustable pressure. Efficient, fast-acting drain pump. 15% down, terms.

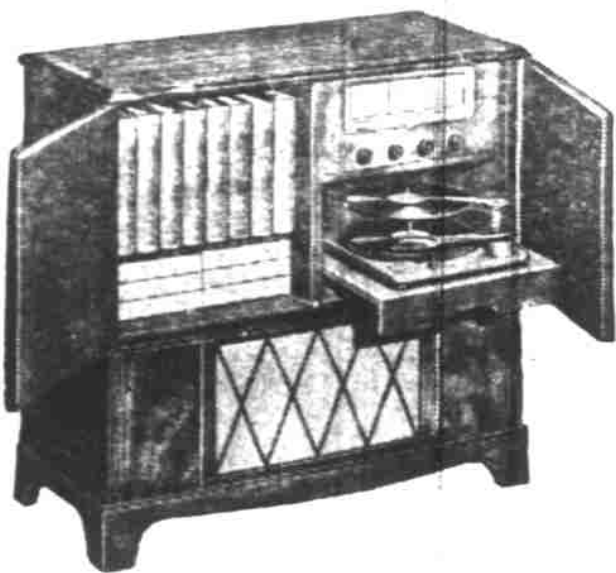

239.95 FM-AM-Phono

Sale Price 199.88 15% Down, Terms

Airline's finest combination now at important savings. Enjoy concert-clear FM and standard AM broadcasts plus 3-speed automatic phono. 12" speaker—period-style cabinet of fine mahogany veneers.

WARD WEEK

Cut Prices—Special Purchases
Save Now On Home Furnishings

BUY NOW—PAY LATER ON CONVENIENT MONTHLY TERMS

REG. 239.95 M-W REFRIGERATOR
8.4 cu. ft. size with 42-lb. full-width freezer capacity, 16.8 sq. ft. of shelving 199.88

339.95 M-W 12.5 CU. FT. FREEZER
435-lb. cap. Counterbalanced lid, chrome handle, tumbler lock, dividers, baskets 314.88

REG. 59.83 CLEANER & HASSOCK
Plastic hassock stores full-size cleaner and 6 handy attachments until ready for use 49.88

131.70 PORTABLE SEW. MACHINE
Sale price includes portable, carrying case, time- and work-saving pinning attachment 109.88

244.95 M-W AUTOMATIC WASHER
Load 8-lbs. Set dial. Clothes are washed, rinsed, damp-dried. Cleans self, shuts off 198.88

3.49 LOOP PILE RUGS; 9 COLORS
Red, rose, gray, blue, green (2), white, lime, yellow. Freshrunk; rubberized back 24x36" 2.88

78.95 FOAM RUBBER ROCKER
Coil spring seat over No-Sag base. Hand-some wool jacquard frieze cover. Hardwood frame. 68.88

REG. 5.95 LATEX PILLOW REDUCED
Soft foam latex—never lumps or mats down. Percale cover zips off for washing. Now 4.99

\$119 5-PC. DINING ROOM SUITE
Junior Set—in mahogany veneers. Table extends to 68". Duncan Phyfe styling. 99.88

REG. 18.95 LIMED OAK
Modern styling. Lamp, step and cocktail table with glass-top inset. Ea. 15.88

REG. 199.00 LIVING ROOM OUTFIT
Frieze sofa and matching lounge chairs, full range of colors 179.88

REG. 5.49 METAL LAWN CHAIR
Heavy metal spring chair. Sturdy, very comfortable. Red, yellow, green 4.88

1.49 PLASTIC UPHOLSTERY
Leather finish. Will not fade. Resists scrubbingYard 1.24

REG. 5.69 RAYON DRAW DRAPES
Each side 24x84. Decorator colors. Handsomely tailored with custom details. Pr. 4.66

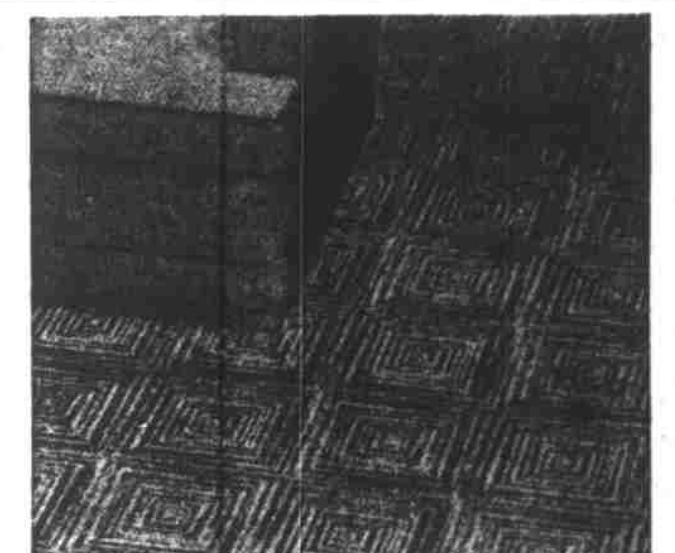

Reg. 87c Heavy Wardoleum

9-ft. width 74c Square yard

Best grade printed enamel floor covering you can buy—at Ward Week savings. See the smart textured block, marbleized and basketweave patterns. 12-Ft. Width, regularly 95c sq. yd. Sale 82c.

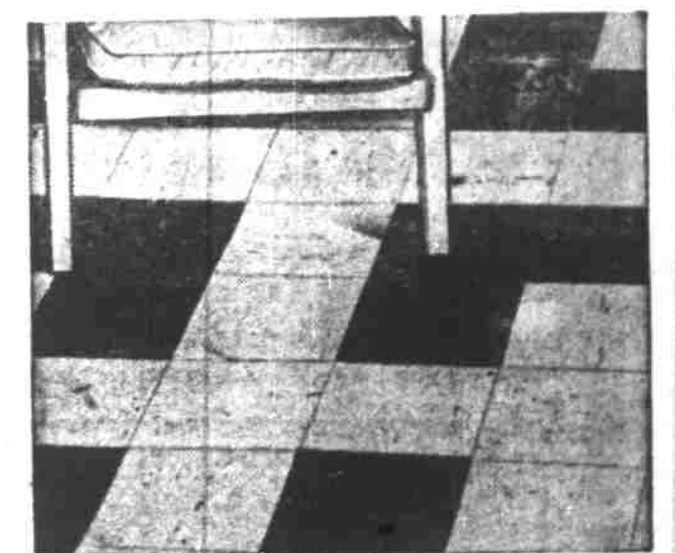

Save Now On Asphalt Tile

"B", ea. 6c "C", ea. 9c "D", ea. 11c

Ideal for ranch houses; resists moisture; can be laid on concrete. 9x9" size; install it yourself. Colors can't wear off; "B": cedar, oak, black/white; "C": red, beige, gray, green; "D": off white.

THESE ARE TYPICAL WARD WEEK VALUES — HUNDREDS OF OTHER ITEMS THROUGHOUT THE STORE NOW CUT-PRICED