

Formality, Fun Feature Girls' Initiation

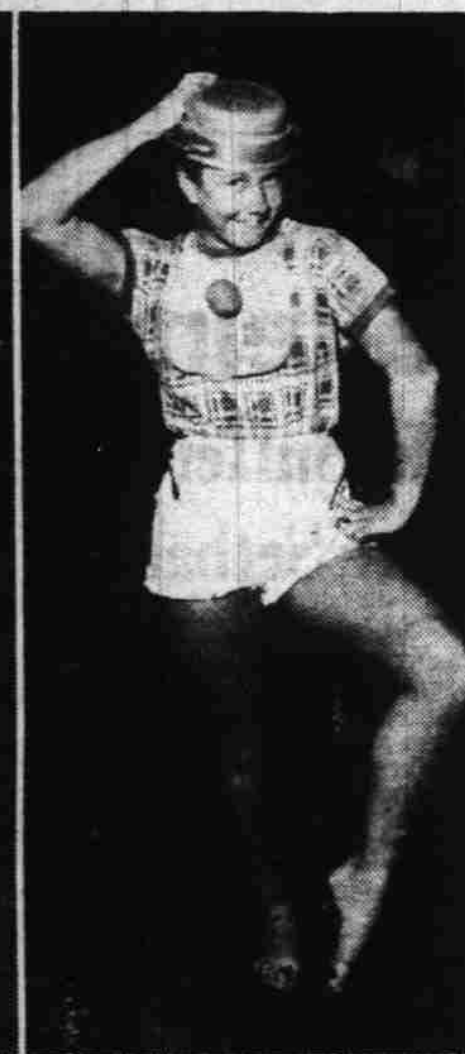

This week saw 39 new members initiated into the Salem High School Girls' Letter club, first in a quiet formal ceremony above, and then later in a fun and frolic initiation. The club is open to girls who have gathered a certain number of points awarded for participation in sport, social and service activities. Additional points garnered by the girls during their school years give them the honor of having their own letter sweater, white with a red letter, and with traditional arm stripes for years of service. In front of the stage above are the new members with older members back of them. Seated above at the tables (from left) are Marjorie Gundran, treasurer; Viola Wilcox, secretary; Bonny Stoller, second vice president; Jo Stelbar, first vice president; Jo Stelbar, president; and Evi Tarem, Pat Collins and Marlene Kelley, initiation team.

Initiation instructions were for the girls to wear a diaper, bib and a lemon around their necks. Here parading in a "style" parade are, (from left), Anne Tarem, Sharon Johnson and Delores Davis. Mothers and teachers on hand for the fun thought the pots and pans worn as headgear quite fetching.

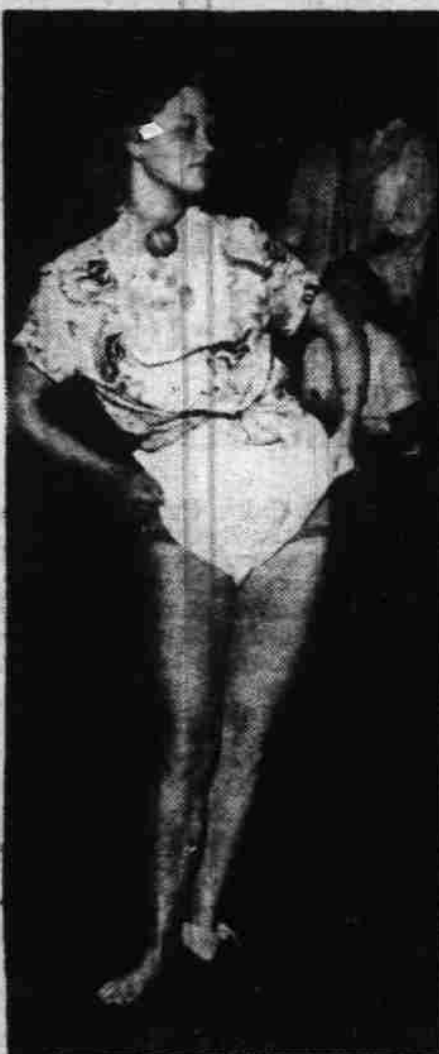

A Girls' Letter club initiation is made up of more fun than hazing, taking the form of weird races and contests. These lower three photos show a cracker race in which team members run to a chair, pop a soda cracker into their mouths, chew madly, then try to whistle before cracker back. Above left, in action (from left to right) are Barbara Allen, Donna Brandt and Shirley Webster. Older members showed their athletic skill in a sack race, the photo directly above showing teamwork of Carol Kaufman (left) and Clarice Remple. More teamwork cropped up during apple eating race (lower left) when Shirley Harp dropped to floor as perch for Katherine McMeekin to vie with Pat Watson for apple on string. (Photos by Don Dill, Statesman staff photographer.)

39 Initiated Into SHS Girls Letter Club

Thirty-nine girls were initiated into Salem high school's Girls Letter club Thursday night. The initiates are: Sophomores: Barbara Allen, Barbara Anderson, Da Veen Behm, Betty Lou Boehm, Ann Butler, Judith Carter, Delores Davis, Janet Fromme, Choris Gale, Shirley Harp, Beverly Harrison, Nancy Joe Jayne, Karen Marie Johnson, Sharon Johnson, Shirley Juran, Verna Leonhardt, Dorothy Nordal, Kathleen McMeekin, Jeanine O'Hern, Patsy Watson, Elizabeth Sipe, Arlene Sneddon, Beverly Smith, Anne Tarem, Barbara Watts, Shirley Webster. Juniors: Eileen Lang, Ethel Grod, Mary Schrank, Sandra Buster, Mary Jane Thomas, Mary Schwalen, Jane Barlow, Florence

Monmouth Grange Lays Plans for 40th Anniversary

MONMOUTH—The local Grange is preparing to celebrate its 40th anniversary in November. Surviving charter members will be honored. It was announced at the last Saturday meeting that the 7 p.m. hour for the covered dish supper which preceded the regular convocation. Pomona Grange meeting will be held here Saturday. A contest, planned to stimulate 4-H club work in this area by offering a trophy for the "Best Club" will be judged soon with Wilmer Powell and Eric Swenson as judges assisting Director Jack Evey. The Home Economics club is planning to sponsor a turkey dinner soon. Burgermiester, Beverly L a m b, Lynn Barrell, Betty Smith. Seniors: Pat Todd.

Valley Obituaries

Wesley Goodlander
CLOVERDALE—Final rites for Wesley D. Goodlander were held Saturday in Salem with interment in Twin Oaks cemetery at Turner. He died Thursday in a Salem hospital. Goodlander was born in 1872 at Deerfield, Iowa, the son of Mr. and Mrs. Henry Goodlander. In 1894 he went to live with a sister and family, Mr. and Mrs. James McIntosh, of Selah, Wash. On Aug. 19, 1902, he was married to Fanny Banta. The couple made their home near Yakima until 1939, when they bought the farm in the Cloverdale community where they had lived continuously since that time. In 1913 a baby girl, Evelyn, was adopted. In addition Goodlander had two step-sons, both of whom survive. Goodlander has been a member of the Christian church for the past 44 years, and was active in the Turner church. Survivors are his widow, Turner; daughter, Mrs. Evelyn Hanshaw, Yakima; step-sons, Donald Banta, Seattle, and Glen Banta of Selah, Wash.; and several nieces and nephews.

Samuel Gilbert
ALBANY—Samuel S. Gilbert, 80, Albany resident for 47 years, died in the Albany General hospital Oct. 18, following an illness of several weeks. Services will be held from the Fisher Funeral home at 3 a.m. Monday. Paul Gilbert, a nephew of the deceased, will officiate. Burial will be in the Masonic cemetery. Gilbert was born in Marcelline, Mo., on October 22, 1870, and had lived until Monday would have celebrated his 81st birthday. From Missouri he moved to Idaho, and while there married Perena Hamilton. In 1904 Mr. and Mrs. Gilbert came to Albany to make their home.

With his brother, P. D. Gilbert, he established a grocery store. After selling it, the brothers in partnership with another brother, Joseph, started a grocery, furniture and hardware store, this being the first store in the Knights of Pythias building. In 1922 the brothers sold the store. Surviving are three daughters, Mrs. Gladys Vick and Mrs. Muriel

Former Buena Vista Folks Back for Visit

BUENA VISTA—On visit here from Wyoming are Mr. and Mrs. T. A. Brown, former residents here. They have been dividing their time amongst their children and grandchildren in Monmouth, Salem, and Tacoma. This was a combined business and pleasure trip as they want to sell their small farm here before returning to Wyoming. On the way back they plan to visit their son, daughter-in-law and new granddaughter in Pocatello, Idaho. In Wyoming, Brown helps his brother supervise his large wheat and cattle ranch, and Mrs. Brown cooks for the hired hands.

FRUITLAND HAS VISITORS
FRUITLAND—Mr. and Mrs. Norman Dalke and children of Seattle visited several days with the Arthur Dalke family.

Valley Briefs

Hayesville—Pete Saucy is ill at his home on Portland road. Also ill and having undergone surgery is his sister, Mrs. Ruth Reynolds of 4015 Portland road. She is staying temporarily at the home of her sister, Mrs. Sam Burger, on Ward drive.

Sheridan—Mr. and Mrs. Hari Wood will celebrate their silver wedding anniversary with an open house at their home from 2 to 5 p.m. today.

Jefferson—The Talbot Woman's club will meet at 1 p.m. Wednesday for a covered dish luncheon at the home of Mrs. Ernest Freeman. Mrs. Freeman will furnish hot rolls and dessert. Theme for the meeting will be "Halloween" Mrs. David Wied is president; Mrs. Delmer Davidson, secretary, and Mrs. Freeman, treasurer.

Jordan, both of Albany, and Mrs. Hazel Muller of Albany; and one son, Ted Gilbert of Oswego. Five grandchildren also survive as does a brother, Joseph, Eugene. Mrs. Gilbert died here in 1934.

WEDDING DATE NOTED
SHERIDAN—Mr. and Mrs. O. K. Aldrich celebrated their 18th wedding anniversary during the week with a dinner. Guests were Mr. and Mrs. C. D. Blanchard, Mrs. Jennie Hald, Mr. and Mrs. Carl Graves, Mrs. Mae Yocom, Ben Evans and Mr. and Mrs. Cliff Hill.



FARMERS INSURANCE GROUP
IT PAYS to check with us before you renew your present insurance or pay your next premium billing. No obligation. See us at 1465 No. Capitol St.
1465 N. Capitol St.
Bill Osko
Between Hood & Shipping Sts.
Off Street Parking
BILL OSKO
Dist. Agent
Phone 3-5661
Presents "Song of Liberty" Tues., 8 P. M., KSLM

SCHOOL SUPPLIES • BOOKS • OFFICE
A Complete Office Supply & Equipment Headquarters!
The Commercial Book Store
141 N. COMMERCIAL PHONE 3-4543
OFFICE FURNITURE • DRAFTING EQUIPMENT

Trade & High *Montgomery Ward* Phone 3-3191
FARM STORE
BIG SAVINGS IN WARDS FARM DEPARTMENT
WARD WEEK

Reg. 6c Ea. Colorful Tulips Clear solid colors, large cups on tall firm stems. 6 for	24c	Reg. 19c Standard Weight Vi-O-Phane Two sheets waterproof cellulose acetate fused on 1/4" cord mesh. 36" running foot	17c
Reg. 10c King Alfred Daffodils Most popular of all daffodils. Bloom large as 4" across. 6 for	38c	Reg. 126.00 Vacuum Pump 1/2 H.P. Motor Semi-rotary pump is belt driven. Rotary assembly operates on oilite bearings	99.00
Reg. 14c Piece-O-Glass Cotton cloth coated with paraffin on both sides 36" running foot	11c	Reg. 312.50 4 H.P. Garden Tractor Plow-Trac. powered by a Ward Wisconsin air cooled engine. Uses about 4 pts. gas per hr.	298.00
Reg. 2.10 Egg Cartons 36x4 row cartons. Packed flat for easy storage. 125 to pkg.	1.99	Reg. 1.58 Egg Grader Dial registers small, med., large, and extra large. Shows weight from 18 to 30 oz.	1.38
Reg. 1.69 Push Broom Made of stiff long wear Bass fiber 14" wide, 6 1/2" high. Handle extra	1.28	Rotary Tiller for Plow-Trac. Easy to handle. Breaks up soil into finely ground mulch. Tillage depth adjustable	89.95
Reg. 10.98 Light Control Poultry house automatic switch. Turns lights on and off each day	8.88	Reg. 11.95 Elec. Fence Controller Built in lightning arrester. Strong but harmless shock lasts only 1/10 of a second	10.88
Reg. 1.65 Tractor Funnel Non tip & screws into tank filler neck. Takes 15 gal. per minute	1.38	Reg. 49.50 Air Colled 1 H.P. Engine Powerful, compact, T-head design. Dip stick oil measure. 1/2" shaft	44.88
Reg. 42.50 Table Model Cream Separator Right size for two or three cow herds. Skims 35 qts. in 20 minutes. Gets all cream	37.88	Reg. 18.50 4-Gal. Flame Thrower Burns weeds, splits rocks, sterilizes ground. Windproof, smokeless flam	16.88
Reg. 88.00 St. Steel Milker Unit For use with portable and pipeline outfits. Includes pulsator, tubing and 50 lb. pail	78.50	Ball Bearing Centrifugal Pumps Cast iron 1/2 inch discharge. Ball bearing is sealed and grease packed for life	13.75
Different "Swing" Milker Unit Has all features you've always wanted. Most sanitary milker made. Pail is stainless steel	107.50	Reg. 1.90 Egg Candler Get extra profits by accurate grading. Light ray shows if egg is fertile. With cord, plug	1.66
Reg. 2.89 Milk Strainer 12 qt. size. Spring wire and perforated disc holds filter securely. Tinned steel	2.44	Reg. 2.49 Calf Weaning Pail Prevents gulping. 12 qt. size in galvanized steel. Long wearing rubber nipple	1.99