Salems Mash Chiefs 13-1 for No. 5

2606 Keizer Nighters Watch Neighbor Bevens Fire Ninth Victory in 4-Hit Sparkler

By Al Lightner
Statesman Sports Editor

People of the Keizer district attention: Friends, you can have a "night" at Waters field any time you wish. Just say the word.

A total of 2606 Keizer Nighters turned out for the Senators' opener with Wenatchee here last night, and whether or not it was the touch they gave proceedings never will be really known. At any rate the Solons (1) lambasted the Chiefs 13 to 1, (2) smacked out 20 hits in the process, (3) swept to their fifth straight victory, (4) climbed to one game over the .500 mark in the standings, (5) racked up an old pitching nemesis in Lefty Tommy Breisinger of the Wenatchees, (6) gave 2606 customers two hours and four minutes of complete glee and (7) exhibited in Bill Bevens a Keizer resident of whom his neighbors can be downright proud.

The Baron of Bailey road hasn't been any better here this year. He yielded but four hits in notching his ninth victory of the season and the lone run off him was unearned in the second inning. Bev's control was perfect as he walked but one batter, that one politically in the fourth inning. He fanned six and was in command all the way.

It's actually too bad a fleet of scouts weren't watching the big guy at work last night, for he reallyhad it. Very few of his pitches were hit hard.

Lone Run Unearned

As for the run he gave, it came with one swish of Jimmy Marshall's bat. The young lad who has played much of this season as the regular Oakland Coast league first baseman should never have had the chance to swish it, however. He first popped a high foul directly up over Catcher Bill Beard. It must have taken a bad hop, or something, for the usually reliable Beard let it get away from him for an error. Then Marshall teed off on a pitch and hit it far over the right field wall.

An off-field single by Lyle Palmer with two men out in the fourth, followed by an error, a balk and the purposeful pass had Bevens in the only trouble he was to see for the night. Didn't last long, however, as he whiffed Pitcher Breisinger to retire the side.

From there on Bevens impressively retired 15 of the last 16 men 9 he faced. Only Walt Pocekay, who had hit a perfect 7-for-7 at Yakima Thursday night, managed to get on base off Bevens, and that came in the eight with two outs.

Brother, what Hitting!

Yards could be written on the resounding Solon batting barrage that accounted for two runs in the first, fourth, fifth and seventh innings, and then five big ones in the eighth. Spiced into the 20 hits were seven doubles, two each by Curt Schmidt and Glenn Tuckett. One-fourth of the 20 total was pocketed by Beard who pasted out a spotless 5-for-5, one a double and all good for three runs batted in.

Three Salem errors put Bevens in the hot stuff earlier in the game, but thereafter the home defense settled and turned in some fine plays. Boss Hugh Luby and Outfielder Pete Tedeschi came up with two dandies in the soxt.

Mike Kanshin was called in to replace Breisinger in the fifth heat, but lasted only slightly more than an inning as he got too rambunctious with Umpire Joe Iacovetti and was thumbed out. Manager Rupe Thompson then finished up for the visitors and was recipient of the five-run explosion in the eighth.

Beard's Bat Led All

Beard's five bingles led the hitting, needless to say.

Glenn Stetter, Schmidt and Tuckett each tossed in three more safeties. Even Bevens himself got two of the hits and popped across two of his own runs.

Actually it was a great night at the ball yard from all angles. And it couldn't have happened at a better time what with that many clients looking on. The crowd was by far the second best of the season, being exceeded only by opening night.

The Keizer folks who did a brilliant job in putting the "night" over dished up 32 prizes to Senators for this and that during the game, and most of the 32 were in cash. The Keizer school band paraded before the game and Keizer Mayor Ray Lafky, elected to reign over the current "Greater Keizer Days" celebration rendered a pregame speech.

The riproarious homecoming wasn't without its sad note, however. Richie Myers, the crack shortstop, was injured at Victoria and may be out for some time with a sprained ankle. . . . Last night's performance by Bevens & Co. was actually amazing when it is realized that the team had to drive over 300 hot miles yesterday, arriving in town after 7 p. m. Another 300-mile jaunt should be advocated today, eh?

In tonight's second game, 8:15 o'clock, either Letty Aldon Wilkie or Sal DeGeorge will face Charley Gassoway of the Chiefs.

Lovely:

WENATCHEE (1)	Ab	H	Po	A	(13) SALEM	Ab	H	Po	A
MCmk,rf	4	1	1	0	Luby,2b	4	1	2	3
Hmsa,2b	4	0	2	5	Faber,cf	6	0	4	0
Pocky,3b	4	1	4	1	Tdschi,rf	5	1	2	0
Mrshll,1b	4	1	8	0	Stetter,lf	5	3	0	0
Fracha,ss	4	0	1	3	Bartle,1b	5	2	10	1
Palmer,lf	4	1	3	0	Schmdt,3b	5	3	0	4
Rohrsn,c	4	0	2	0	Tuckett,ss	5	2	1	1
Arnich,cf	2	0	3	0	Beard,c	5	5	7	0
Brsnger,p	2	0	0	1	Bevens,p	3	2	1	1
Kanhin,p	1	0	0	0					
Thmpsn,p	0	0	0	0					
Total	33	4	24	10	Total	43	20	27	11

Wenatchee	010 000 000—	1 4 2
Salem	200 320 25x—	13 20 2

Losing pitcher: Breisinger. Balk: Bevens.

Pitcher	Ip	Ab	H	R	Er	So	Bb
Breisinger	4⅔	23	10	6	6	0	3
Kanhin	1⅓	9	4	2	1	1	0
Thompson	1⅔	11	6	5	3	0	1
Bevens	9	33	4	1	0	6	1

Left on bases: W 8, S 11. Errors: Beard, Bartle, Tuckett, Palmer, Pocekay. Home runs: Marshall. Two-base hits: Stetter, Beard, Schmidt 2, Tuckett 2, Bartle. Runs batted in: Stetter, Bartle 3, Marshall, Beard 3, Faber, Tuckett, Bevens 2, Luby 2 Sacrifice: Bevens. Time 2:04. Umpires: Iacovetti and Valencourt. Att. 2606.

PHILS INK HURLER

PHILADELPHIA, June 22,—(AP)— The Philadelphia Phillies today signed a university of Colorado pitcher to a contract which provides for a bonus of an undetermined amount. The youth is 20-year-old Jack Anderson of Lakewood, Colo.

Tigers Snare 4th Straight; Braves Victors

By the Associated Press

The Tacoma Tigers grabbed their fourth straight win and Pitcher Bob Schulte chalked his first win after five consecutive losses Friday night as the Tigers whipped the hapless Victoria Athletics, 8-3. Schulte dished out an eight-hit pitching job while his mates were banging ten off two Vic hillsmen. At Tri-City the Braves topped the Yakima Bears, 6-2 behind the six-hit tossing of Jack Brewer. Brewer had a shutout until the ninth inning when the Athletics pushed over their pair of tallies.

(Vancouver at Spokane result on page 2. Too late for sports deadline.).

Yakima	000 000 002—	2 6 0
Tri-City	021 010 11x—	6 14 0

Boemler and Brenner. Brewer and Pesut.

Victoria	000 001 002—	3 8 2
Tacom	201 102 02x—	8 10 0

Propst, Brkich (5) and Martin. Schulte and Lundberg.

Horse Cracks Trot Record

WESTBURY, N. Y., June 22-(AP) -Demon Hanover established a new world record of 3:06 2/5 for the mile and one half distance over a half mile track in winning the first division of the $20,000 David H. McConnell memorial trot qualifying dashes at Roosevelt Raceway tonight. The mark was one and one-fifths seconds faster than Proximity hung up at Roosevelt in 1949.

North Carolina Divoters Lead

TOLEDO, O., June 22-(AP)- Clayton Heafner and Johnny Palmer, two red-hot North Carolianans, stayed out front with a plus-nine total today in the $15,000 Inverness Invitation Best Ball golf matches. They halved one match and won a four-up victory in another in the second and third rounds.

The southern stars, 28 under par for the three 18-hole matches, were two ahead of Henry Ransom of St. Andrews, Ill., and Roberto Devicenzo, Argentina, the recent winner of the Palm Beach Round Robin in New York.

The Ransom-Devicenzo pair came up with two three-up victories today, defeating Al Brosch and Pete Cooper of New York and defending champions Sam Snead and Jim Ferrier.

The hottest things in the tournament were Texans Jimmy Demaret and Jack Burke, who fired a 10-under-par 61 this morning to hold Heafner and Palmer even and then came back this afternoon with another 10-under-par for a victory over Freddie Haas of New Orleans and Ed "Porky" Oliver of Seattle.

LONGACRES OPENS

SEATTLE, June 22, -(AP)- A Renton horse captured the $3,000 Renton handicap in the feature race marking the opening of the 18th horse racing season at Longacres in the twilight today. Sir Calbenor, owned by Cecil Jolly of nearby Renton, did the six furlongs in ?:1-4/5.

FOX RELEASED

SPOKANE, June 22-(AP)-Tiger Jack Fox has been released from the hospital, but his doctor said he doubts if the aging lightweight boxer will ever regain his speech or recover from a partial paralysis.

Not Advocated for Amateurs

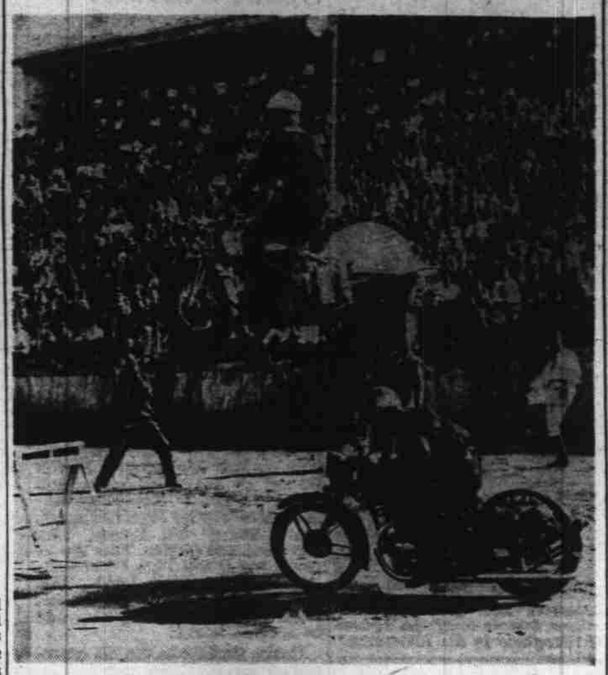

While a "helpful" friend (lower right background) and a photographer look on with the crowd, Dutch Schnitzer of Vienna, Austria, broad jumps his motorcycle over the head of another cyclist during an International Open Stunt championship event, part of the Joey Chitwood auto daredevil circus. Schnitzer will perform this stunt and others in competition with fellow daredevils during the 28-event program in Salem's Hollywood bowl Sunday night.

28 Events Listed in 2½-Hour Chitwood Show at Bowl Sunday

Auto racing fans who like their motorized mayhem in top drawer caliber will be in for 28 events and 2½ hours of assorted driving competition and circus acts Sunday night at Hollywood bowl when the Joey Chitwood show is presented here, starting at 8:30 o'clock. The show supplants the regular bowl racing card for this week, and is brought in by Valley Sports, the organization which sponsors local racing.

Among the events are broadjumping of new '51 Fords more than 100 feet into the air while three other cars race underneath; crashing sedan sedans into solid 20-ton walls of ice; crashing two cars head-on into each other at better than 60 miles per hour; two-wheel wheel precision driving and stock car steeplechase; broadjumping motorcycles for distance and through blazing hoops; competitive car rolling during which four machines will be completely demolished; crashing through blazing plank walls; "dive bombing" a car through the air and into a gathering of other parked cars, and the spectacle of seeing a man who will get into a casket with 20 sticks of dynamite and allow himself to be "blown up."

The International Stuntmen's association gold trophy and points toward the ISA $10,000 purse for the year will be the prizes the daredevils will be after Sunday in the competitive end of the program.

The Chitwood show was presented here last year and was a smash hit with a packed gallery. Since then the veteran Indianapolis "500" driver who operates the spectacular show has added numerous new features.

Regular auto racing admission prices will prevail for the show.

The Standings

WESTERN INTERNATIONAL

	W	L	Pct		W	L	Pct
Vncouvr	33	18	.710	Tri-City	28	33	.458
Spokane	40	23	.635	Tacoma	28	36	.436
Salem	32	31	.507	Yakima	24	35	.401
Wenatch	29	35	.453	Victoria	25	38	.397

Friday results: At Salem 13, Wenatchee 1; at Spokane—Vancouver—(Result on page 2); at Tri-City 6, Yakima 2; at Tacoma 8, Victoria 3.

COAST LEAGUE

	W	L	Pct		W	L	Pct
Seattle	49	39	.556	Los Angl	43	42	.507
Sacrmen	49	40	.551	Portland	41	47	.468
Hollywd	48	40	.545	SanDiego	37	48	.433
Oakland	47	41	.536	San Fran	35	52	.401

Friday results: At San Diego 2, Portland 12; at Hollywood 8, Los Angeles 1; at Sacramento 8, Seattle 6; at Oakland 5, San Francisco 4.

NATIONAL LEAGUE

	W	L	Pct		W	L	Pct
Brooklyn	39	20	.661	Boston	30	31	.489
New Yrk	35	29	.547	Cincinat	29	30	.489
St. Louis	31	30	.507	Chicago	25	31	.447
Philadel	29	31	.486	Pittsbrgh	21	37	.361

Friday results: At Pittsburgh 4, Brooklyn 8; at St. Louis 7, Boston 8; at Cincinnati 3, Philadelphia 3; at Chicago 6, New York 9 (10 inn.).

AMERICAN LEAGUE

	W	L	Pct.		W	L	Pct.
Chicago	40	30	.667	Detroit	29	28	.509
Nw York	37	22	.627	Washingt	23	34	.404
Boston	35	25	.583	Philadelp	21	39	.350
Clevelnd	32	28	.533	St. Louis	19	40	.322

Friday results: At Boston 6, Chicago 5; at New York 6, Cleveland 0; at Philadelphia 5, St. Louis 2; at Washington 3, Detroit 7.

Suggs Ousted, West Amateur

PHILADELPHIA, June 22-(AP)- Pat O'Sullivan, a happy Irish colleen from Orange, Conn., upset medalist Louise Suggs 3 and 2 today and went into the finals of the Women's Western Open Golf championship against heavily-favored Patty Berg.

Miss Berg ousted Marjorie Lindsay, 26-year-old Illinois amateur champion from Decatur, Ill., 5 and 3.

COAST MEET SWITCHED

ASTORIA, June 22-(AP)-The Oregon coast golf tournament, cancelled at Gearhart this year, will be held at the Astoria Golf and Country club July 23-28, club directors decided yesterday.

Senator Swat:

(Includes all games played to date:)

	Ab	H	2b	3b	Hr	Bi	Pct.
Schmidt	51	21	6	2	0	6	.412
Beard	153	47	9	1	0	25	.307
McDonald	151	46	2	0	0	19	.305
Stetter	231	69	11	1	0	28	.299
Luby	242	68	5	1	3	24	.281
Tuckett	188	52	7	0	1	20	.277
Faber	269	70	12	3	9	32	.260
McKeegan	93	24	2	1	1	13	.258
Tedeschi	137	34	6	1	0	10	.248
Myers	246	60	8	2	1	16	.244
Bartle	49	11	3	0	0	7	.224

Pitching:

	G	Ip	W	L	So	Bb	E
DeGeorge	19	69	6	3	21	35	19
Bevens	15	122⅓	9	6	60	47	43
McNulty	12	63⅔	7	5	29	32	32
Wilkie	15	97⅔	8	5	36	42	34
Lew	11	68⅓	2	3	25	33	21
Hemphill	9	21⅓	1	2	8	16	17

Gotham Entry Leads in AAU

BERKELEY, Calif., June 22-(AP) The San Francisco Olympic club today won the junior team championship of the 63rd annual track and field championships, amassing 133 points to second place San Antonio AC's 88.

But the New York Athletic club took a big lead in the senior division, with 24 points, over the Olympic club's 10.

The big city club scored its most impressive win in the 10,000-meter senior grind, when bespectacled Curtis Stone led two team mates to the tape in 32:30.7.

G-Man Fred Wilt, the country's present top long-distance man, followed Stone by two yards. The third New York AC runner, Armand Osterberg, finished some 25 yards back in third place.

LAYNE BEATS HALL

KANSAS CITY, June 22-(AP)- Rex Layne, 197, heavyweight contender from Lewiston, Utah, tonight won a split decision over Henry Hall, 178, New Orleans. Hall, a fast jabbing lightheavy, made the highly regarded Layne look bad at times but was no match for stronger Layne in the infighting.

In 1950 the electric utility industry in the United States used more than 90 million tons of coal.

Campbell Crew Ups Lead over Hollywoods

Wools Nab Forfeit Win; Commercials Victors

Campbell's Rock Wool Softballers notched their ninth straight City league victory the easy way Friday night at Leslie as they took a forfeit verdict vore the manpower-short Hollywood Merchants. The loss was the third for the runnerup Hollywoods in nine outings. Another tilt saw the South Commercial Businessmen top the Teamsters, 4-2 behind the steady hurling of Warren Miller.

The Hollywood crew gained some solace by nosing the Wools, 2-1 in an exhibition tilt after picking up an extra man.

One Industrial league game was played, Hallmark Cards blasting Leslie Park 17-5, with the aid of 13 hits, including a homer by Oehse, Jones and Chandler checked the Leslies on three hits.

South Commercial tallied a pair of runs in the first frame off Frank Micheel via singles by DeBow and Miller, two errors and a bingle by Wenger. In the third South Commercial got two more with singles by Wenger and Akers knocking in the tallies, Richards belted in a run for the Teamsters in the fourth and Richards' homer accounted for the other in the seventh.

S. Coml.	202 000 0—4	8 2
Teamsters	000 100 1—2	8 4

Miller and Wenger; Micheel and Bock.

Wools	100 000 0—1	4 2
Hollywood	000 002 x—2	3 1

(Exhibition)

Marshall, Brannon (6) and McCaffery; Rawlins and Wickert.

Leslie Park	130 000 1— 5	2 8
Hallmark	160 118 x—17	13 5

Carver, Hoover and Calkins, Carson; Jones, Chandler and Oehse.

Game Commish Completes Rainbow Egg-Taking Work

Game commission fish hatcherymen have completed their annual take of wild rainbow eggs at East lake near Bend. The 870,000 eggs obtained will be sent to several state hatcheries. Large seining nets are employed to trap East lake rainbow as they move into shoal areas. Until the large rainbows move out, a line of marker buoys designates spawning areas where sport fishing is banned. The marker buoys will be pulled July 1 and other lines will be established September 1 when brook trout move inshore to spawn. East lake provides most of the eastern brook eggs needed for stocking in Oregon.

A third wild trout egg-take was conducted on Spencer creek south of Klamath Falls. Some Spencer creek eggs were lost when a flash flood took out the dam and water supply for the egg-holding troughs. Egg-taking operations at Diamond lake began May 11 and have provided another 1,230,000 rainbow eggs.

Another 1,500,000 spring rainbow eggs were stripped from brood fish held at the McKenzie hatchery. Most rainbow reared at Oregon's 14 game fish hatcheries are obtained from fall spawning stock selected at the hatcheries. These brood fish are used for 6 years and then released.

A joint fish commission - game crew is completing a fishway this summer around Valsetz falls on the Siletz river below Valsetz. This 41-foot waterfall forms a natural barrier for steelhead and salmon migrations in the upper Siletz river. Excavation work undertaken in a rock formation last summer was slow and the project was terminated by high water. The completed fish ladder will open many miles of spawning ground above the falls.

When drilling and blasting is completed a permanent concrete fish ladder will be poured in bedrock. The ladder pools will be 8 feet wide and 12 feet long, providing easy jumps for the fish. Total length will be 329 feet. Cost of the Valsetz fish ladder, to be shared equally by the two departments, is estimated at $30,000.

The first of several small impoundments for waterfowl and warm water game fish will be established this fall on the game commission's E. E. Wilson wildlife management area at Camp Adair. An abandoned railroad grade provides a natural dam for the pond. A stream culvert will be blocked and a spillway installed prior to the fall rains. Portions of a 25 acre Sudan grass and wheat plant made this spring as food for game birds will be flooded. Once lured to the pond, migrant ducks and geese might be induced to winter there so long as the food supply lasts. Largemouth bass and bluegill will be stocked in the pond.

Chisox Nosed by Boston; Yankees Gain with Triumph over Cleveland

Brooks Get Win Over Pirates; Giants, Tigers Overcome Foes

By Ralph Roden

NEW YORK, June 22-(AP)-The New York Yankees moved to within 2½ games of the leading Chicago White Sox tonight by beating the Cleveland Indians, 6-0, while the Sox bit the dust at Fenway park, dropping a 6-5 decision to the Boston Red Sox.

Allie Reynolds turned in his second straight shutout, blanking Bob Feller and the Indians on six singles. The Yanks combed Feller for eight of their ten safeties and wrapped the game up with three runs in the second inning. Jerry Coleman drove in half of the Yankee runs while Yogi Berra contributed his 11th homer to the attack.

Vern Stephens and Ted Williams starred in the Red Sox triumph over Chicago. Stephens drove in the deciding runs with a two-run homer in the fourth inning off Randy Gumpert who suffered his first loss in eight decisions. Williams, who beat out a bunt and doubled off the left field scoreboard, was brilliant defensively.

Williams threw out Pinch-Hitter Joe Demaestri who tried to stretch a single in the fifth and saved the game with a sensational catch in the eighth.

Chicago knocked starter and winner Mel Parnell out in the eighth inning. Ellis Kinder took over with two out and runners on second and third. Chico Carrasquel lashed a terrific drive that sent Williams back to the left field wall for a spectacular catch.

Ted Gray, with help from Hal White, gained his third triumph as the Detroit Tigers crushed the Washington Senators, 7-3. The Tigers sewed it up with six in the first against Fred Sanford.

Gus Zernial socked his 12th and 13th home runs to spark the Philadelphia Athletics to a 5-2 victory over the St. Louis Browns. Alex Kellner scattered nine Brownie hits in besting Al Widmar.

Brooklyn's Dodgers held on to their 6½-game margin in the National loop with an 8-4 verdict over the Pittsburgh Pirates. Three-run bursts in the sixth and seventh frames sparked the Bums to their win. Bruce King was credited with the win.

The New York Giants defeated the Chicago Cubs, 9-6, in ten innings on Willie Mays' three-run homer in the only day game in either league. Monte Irwin and Bill Rigney also homered for the Giants. Hal Jeffcoat sent the game into overtime with a two-run ninth inning homer off relief Pitcher George Spencer.

The victory enabled the runner-up Giants to pull 2½ games ahead of the third place St. Louis Cardinals. The Cards dropped a 8-7 decision to the Boston Braves. Sam Jethroe broke up the game with a two-out two-run ninth inning double. Willard Marshall and Earl Torgeson poled homers for the Braves in the third inning.

Harry Perkowski, with help from Frank Smith, pitched the Cincinnati Reds to a 3-2 victory over the Philadelphia Phils. The Reds tucked the game away with three runs in the first inning off Jocko Thompson.

National League

Chicago	003 000 020—	5 10 0
Boston	102 300 00x—	6 12 0

Gumpert, Aloma (5), Rotblatt (7) and Masi; Parnell, Kinder (8) and Moss.

Cleveland	000 000 000—	0 6 1
New York	030 101 01x—	6 10 0

Feller, Chakales (8) and Hegan; Reynolds and Berra.

St. Louis	001 100 000—	2 9 2
Philadelphia	100 120 01x—	5 10 1

Widmar and Batts; Kellner and Astroth.

Detroit	600 100 000—	7 11 0
Washington	000 000 300—	3 8 0

Gray, White (8) and Robinson, Swift (9); Sanford, Consuegra (1), Ferrick (7), Haynes (8) and Klutz, Gurra (7).

American League

Brooklyn	010 003 301—	8 13 0
Pittsburgh	013 000 000—	4 11 3

Branca, Erskine (4), King (6) and Campanella; Pollet, Wilks (7), La Palme (9) and Garagiola.

Boston	203 100 002—	8 15 2
St. Louis	300 003 001—	7 10 1

Nichols, Surkont (1), and Cooper, Mueller (9); Pohoisky, Brazle (3), Boyer (7), Lanier (9) and Rice.

Philadelphia	001 000 000—	2 6 1
Cincinnati	300 000 00x—	3 5 1

Thompson, Konstanty (8) and Seminick; Perkowski, Smith (8) and Pramesa.

New York	510 000 3—9	12 0
Chicago	020 001 002 0—6	11 1

(Ten innings)

Maglie, Spencer (6) and Westrum, Noble (10); Klippstein, Hiller (6), McLish (7), Leonard (10) and Edwards.

EX-BEARS JOIN STARS

CHICAGO, June 22 -(AP)- Two halfbacks who helped the university of California to three straight Pacific coast championships have joined the college all-star squad for its game with the Cleveland Browns in Soldier Field Aug. 17. The backs are Pete Schabarum and Jim Monachino, who were co-captains of the Golden Bears last season.

Beavers Win; Sacto Outfit Gains on Suds

SAN DIEGO, June 22-(AP)-Portland's Beavers pounded four San Diego hurlers for 17 hits and a 12-2 victory tonight in the Coast league opener between the two clubs. Lyman Linde, who hung up his eighth mound victory for the Bevos, was touched for 11 hits but kept them well scattered.

Portland closed out with six runs in the ninth inning, after piling over four in the eighth.

Sacramento topped Seattle 8-6 in the opening mix of the club's duel for the top-spot. The outcome cut Seattle's lead to one-half game over the Sacs. Hollywood whipped Los Angeles 8-1 and Oakland nosed San Francisco 5-4.

PORTLAND	Ab	H	Po	A	SAN DIEGO	Ab	H	Po	A
Barr,cf	4	2	3	0	Tucker,cf	3	1	4	0
Banski,2b	6	3	4	2	Wtelmn,ss	5	3	1	5
Thmas,3b	4	2	3	3	Grham,rf	5	0	1	0
Brovia,lf	5	2	6	0	Tabor,1b	4	1	6	0
White,rf	3	2	1	0	Maddrn,lf	5	1	3	0
Austin,ss	5	2	2	1	Storey,3b	4	1	1	2
Mrcucci,c	4	0	2	0	York,2b	4	1	8	2
Lafata,1b	4	1	6	0	Naragn,c	3	2	2	0
Linde,p	5	1	0	1	Olsen,p	1	1	1	1
Gdstn,a,lf	1	1	0	0	Wilson,c	1	0	0	0
Hlder,b,rf	2	1	0	0	Harris,p	0	0	0	1
					Malloy,p	0	0	0	0
					Rowell,d	1	0	0	0
					Miller,p	0	0	0	0
					Shridn,cf	1	0	0	0
Totals	43	17	27	7	Totals	37	11	27	11

a—Ran for Brovia in 8th.
b—Flied out for White in 8th.
c—Flied out for Olsen in 7th.
d—Forced runner for Malloy in 8th.

Portland	200 000 046—	12
San Diego	100 000 100—	2

Loser—Harris.

Pitcher	Ip	Ab	R	H	Er	Bb	So
Linde	9	37	2	11	2	2	1
Olsen	7	28	2	8	3	3	3
Harris	⅔	7	4	4	0	0	0
Malloy	⅓	1	0	0	0	0	0
Miller	1	7	6	5	6	2	0

Errors—Austin, Marcucci, Graham. Wild pitch—Miller. Thomas by Olsen 2, White by Olsen. Left on bases—Portland 10, San Diego 10. Two base hits—Maddern, Austin, Linde. Three base hits—Barr, Wietelmann, Gladstone. Home run—Basinski. Sacrifice hits—Olsen, Marcucci. Stolen bases—Thomas, Gladstone. Runs batted in—Thomas 2, Brovia 2, Wietelmann, Graham, Barr, White, Linde 2, Basinski 3, Holder. Double play—York to Wietelmann to Tabor. Time—2:20. Umpires—Bentz, Doran and Ford. Attendance—5,361 (official).

Los Angeles	000 001 000—	1 5 1
Hollywood	600 010 10x—	8 8 2

Spicer, Hamner (1) Chandler (6) and Peden; Schalock and Dapper.

Seattle	000 230 001—	6 11 3
Sacramento	030 200 012—	8 9 1

Davis, Johnson (5), Calbert (6) and Sheely; Benton, Grubb (9) and Hairston, Smith (9).

San Francisco	000 040 000—	4 8 1
Oakland	000 000 005—	5 8 0

Johnson, Dickey (9) Singleton (9) and Orteig; Harrist, Burkhart (6), Bailey (8) and Lamanno.

Kids Battle For Net Toga

Approximately 40 youngsters from over the city battled in the annual Childrens's tennis doubles tourney Friday at the Olinger courts and when the smoke cleared the Mary Campbell-Rich Carlson and Eddie Kitchen-Ted Marr teams had earned final berths. These two duos will vie for the crown at Olinger Monday at 9 a. m.

Both the finalists went through the preliminaries with only one loss.

Winner of third place in the meet was the Ian Brydon-Lee Weaver team, No. 4 were Bill Windecker and Gerald Minnifie and fifth were Sonny Beard and Ira Feitelson.

Monday's finals victor will get merchandise prizes donated by Barb's sport store.

Statesman SPORTS
Al Lightner, Editor

Getting Set for Opener

SILVERTON — Wherever a crowd is gathered here you'll find W. L. (Bill) McGinnis nailing up signs advertising his Silverton Red Sox baseball team. Here McGinnis was caught tacking up a sign at the Silverton Valley Farmers cooperative, telling of the big opener Saturday night with Albany at McGinnis field. Opening ceremonies will include the showing of the new field lights and surrounding fence. Game time is 8:30 o'clock.

Sedgman's Game Sizzling

Aussies Blast Amerks In Wimbledon Warm-Up

LONDON, June 22-(AP)-Australia's tennis aces gave America's hopefuls an inkling of what may happen at Wimbledon next week when Frank Sedgman routed Herb Flam of Beverly Hills, Calif., in the singles semifinal today. Sedgman and Ken McGregor also defeated Gardnar Mulloy and Dick Savitt in doubles.

Sedgman's brilliant play in musting Flam, 6-3, 6-2, was the outstanding feature of the day at the London tennis championships as two Americans, Nancy Chaffee of Ventura, Cal., and Chirley Fry of Akron, O., gained the finals of the women's singles.

Miss Chaffee turned in the upset of the Queens club tournament by eliminating Mrs. Margaret Osborne Dupont, the U. S. champion from Wilmington, Del., 6-2, 10-12, 6-3. Miss Fry swept past Kay Tuckey, English Wightman Cup player, 6-1, 6-3.

Sedgman will meet Eric Sturgess, South Africa's No. 1 player, in the final tomorrow. Sturgess flashed his best tennis to date to trounce Mervyn Rose, young Australian star, 6-2, 6-2.

Eleven Teams In Semi Meet

PORTLAND, June 22-(AP)- Eleven teams will play in the annual Oregon semi-pro baseball tournament at Silverton July 15-25, Ray Brooks, state commissioner, said today. The field is one of the smallest in the history of the event, he said.

Archer Blower and Pipe, the defending champion, will be the only Portland entry. Other former champions entered are the Silverton Red Sox and the Albany Alces.

Other teams include Forest Grove, Dallas, Philomath, Mt. Angel, Coos Bay, Tillamook, Warrenton and Salem News agency.

PCL Fight Continues Against Majors Draft

SAN FRANCISCO, June 22-(AP) The summer meeting of the Pacific Coast league directors adjourned today with loop plans to fight the big-league draft labeled "top secret."

At noon, the directors recessed and announced next year's play will begin April 4—10 days later than this year—and will continue, at least for time being, on the split-week schedule.

But after the afternoon session in which club owners and directors discussed methods of forcing the major league to drop the draft of PCL players, all was hush-hush.

Clarence Rowland, PCL president, slipped out and wasn't available for comment. San Francisco Seals secretary Damon Miller admitted the league is ready to take some definite action on seeking to eliminate the draft, but he said plans were strictly confidential and not for publication.

All Miller would say was that all club owners and Rowland were agreed on the course of action. On the matter of falling attendance, Miller said the directors had decided to take the attitude of "better times and weather are ahead."

The only other concrete result of the meeting was the decision not to play exhibition games with major league clubs after March 23.

Why Just Watch It Grow? C'mon Help It Grow!
Salem Senators Attendance

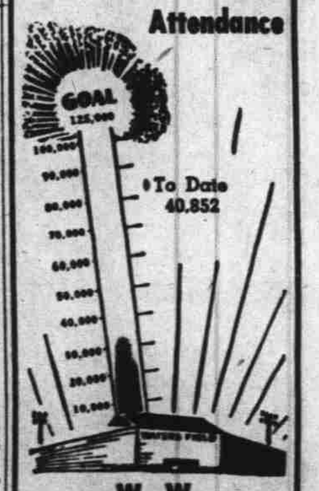

W. W. ROSEBRAUGH CO.
"Metal Products That Last Since 1912"
Mfrs. of
Arc & Acetylene
Welding by Certified Welders
480 S. 17th Ph. 3-7609