Cat-Hawaii Mix Today; Millers Nip Viks 12-9

Cellar Claims Salem Eleven

Harps' Punt Return Brings Locals' TD

By Tom Yates

Salem High School's Vikings last night sank into the Big Six cellar as they succumbed to the Springfield Millers by a 12 to 9 count at Waters park.

The defeat was the Vik's third in league play without a win, while for Springfield it was victory number one in three league goes. Salem had been tied with the Millers for the bottom spot before last night's game.

	Salem	Spring.
Yards gnd. rush	171	130
Yards lost rush	6	12
Net yards rush	165	118
Yards passing	36	134
Passes att.	10	17
Passes comp.	1	7
Passes had inter.	1	2
First downs	13	12
Penalties	25	5
Fumbles	3	1
Ball lost fumbles	2	1
Punt ave.	31.8	35.8

Viking scoring was concentrated in the final quarter, as Coach Loren Mort's charges tried vainly to overcome a 12-0 Miller lead built up in the first half. Initiating the scoring for the locals fell in the hands of safety-man Burt Harp who raised the Salem stock considerably by returning a Springfield punt 52 yards for a touchdown, early in the fourth quarter.

Harp took the punt on his own 48 and charged straight up the field to the Miller's 30 where he was apparently stopped. But at the last moment he spun out of the grasp of several would be tacklers, broke for the sidelines and raced unmolested into the end zone.

Team captain Dick Peterson laid the key block that set Harp on his way. Harp also added the extra point that made the count stand at 12-7 with about ten minutes remaining in the game.

With some five minutes left to play the Viks got a real threat brewing when they gained possession of the ball on a Springfield fumble that was recovered by Peterson on the visitor's 37. Gene Jones tore off gains of 32 and 5 yards with a two-yard plunge by Johnny Gundran sandwiched in between, placing the ball on the Miller eight yard line.

On the next play Jones fumbled and Springfield made the recovery. After three line plays failed to gain for the Millers, they indulged in some fancy strategy, purposely giving Salem's safety, rather than giving the Vikings a chance at blocking a punt for a TD.

The Millers dominated the play in the first half, scoring once in each of the first two periods. Salem received the opening kickoff and after rolling up two first downs was forced to punt. Springfield took over the ball on its own 16 yard line and in 10 plays marched 84 yards to a touchdown.

The drive was highlighted by a 47 yard pass and run play from Floyd Burright to J. C. Johnson, putting the ball on the Salem 22. Four plays later they had driven to the Vik four, and a quick pass from Burright to quarterback Carl Bour connected for the score. Burright's placement try was short.

Late in the second quarter Harp was rushed badly on a punt and had it partially blocked, resulting in Miller possession of the ball on the Viking 32 yard line. Once more Springfield took to the air, this time a 26-yard aerial play from Doug Bridges to Bour gained a first down on the six. George Bilderback skirted right end on the next play for the score, with the same bothersome Mr. Bour laying the key block. This time Burright's kick was wide.

Salem was never able to put a sustained drive togther all evening, never placing more than two first downs in any one single effort. Happiest moment of the evening for the more than 1500 home fans was the fine halftime entertainment put on by the Salem High band.

Salem-Springfield lineups:
Springfield: Ends—Johnson, Zilowski. Pakulak. Tackles — Lauritzen, Riddle. Malone, Henderson, Patrick. Guards—Spores, Mayfield, Sabin. Center—Williams. Quarterbacks — Bour, Peterson. Halfbacks—Bridges, Burright, Bilderback, Willoughby. Fullbacks—Willis, Jenkins.
Salem: Ends—Boyd, Webb, Winter, Evans, Kleinsmith. Tackles—Peterson, Thiessen, Meyers, Conder. Guards—Hart, Allison, Berg. Center—Langeland. Quarterback—Cowlt. Halfbacks—Jones, Gundran, Kerns, Davis. Fullbacks—Tyler, Harp, Garland.

Score by quarters:

Springfield	6	6	0	0	—12
Salem	0	0	0	9	— 9

Scoring—Touchdowns—Bour, Bilderback, Harp. PAT—Harp. Safety—Bilderback.

Officials—Mickey Davis, referee; John Biancone, umpire; Bob Koch, headlinesman.

Mentors Shake Before Grid Mix

Coach Chester Stackhouse, left above, of Willamette's Bearcats, and Tommy Kaulikukui, coach of Hawaii U's Rainbows, greet each other with a handshake as they prepared their clubs for today's big battle at McCulloch field. The 2 o'clock tussle will resume grid rivalry between the two schools after a nine-year lapse. (Statesman Sports photo).

Wide-Open Ball Game Expected

Homecoming Go Sees Stadium Dedicated

A rivalry which started back in 1941 in Honolulu but a few hours before the Japs struck Pearl Harbor will be resumed today at Charles E. McCulloch stadium as Coach Chester Stackhouse's Willamette Bearcats tangle with a barnstorming University of Hawaii Rainbows. The biggest crowd of the season is expected for the 'Cat Homecoming clash, with the big sidelight being official dedication of the spacious new McCulloch athletic plant.

The Honolulu school won that inaugural battle back on Dec. 6, 1941, by a 20-6 count.

The Bearcats will go into today's fray with a string of four straight wins whereas the Rainbows, mentored by Tommy Kaulikukui, have got nothing better than a tie and two setbacks in three starts. The losses came at the hands of Fresno State and San Diego State.

Despite their mediocre record the Hawaiians will go into the mix as slight favorites.

Today's tilt is expected to lean to the wide-open side. Both clubs employ the "T" with variations, both possess ample speed and both boast talented aerialists.

Directing the Rainbow attack will be Quarterback Sadao Matsukawa, a soph who is reportedly a dangerous man at flinging the passes. The power in the Hawaiians' backfield will center in Bob Moore, 180-pound fullback, and in the speed department the Rainbows' hopes will center in Halfbacks David Takushi and Jim Asato.

The Bearcats will counter with a backfield unit which has

(Cont'd next page)

FOOTBALL Results

HIGH SCHOOL
Springfield 12, Salem 9
Central 6, Sacred Heart 0
Dallas 20, Estacada 0
Woodburn 38, Sandy 0
Silverton 26, Mt. Angel 6
Stayton 21, Monroe 6
Concordia 19, Salem Academy 6
Chemawa 0, Sublimity 0
Jefferson 25, Mill City 0
Canby 32, Molalla 0
North Marion 18, Amity 32
Banks 40, Sheridan 20
Eugene 47, Corvallis 13
Bend 26, Albany 13
Benson 14, Washington 0 (Port.)
Harrisburg 56, Shedd 37
Maupin 46, Arlington 6
Oakridge 26, Elmira 14
Nestucca 19, Tillamook Catholic 6
Prineville 54, Burns 0
Garibaldi 25, Knappa-Svensen 0
Columbia Prep 25, Parkrose 20
Toledo 24, Taft 14
McMinnville 40, Forest Grove 2
Oregon City 25, West Linn 6
Hillsboro 20, Tigard 19
Willamina 39, Yamhill 6
Grant 31, Lincoln 12 (Port.)
Roosevelt 27, Jefferson 21 (Port.)
Medford 7, Klamath Falls 7
Astoria 33, Gresham 12
Vale 20, Nyssa 13
Ontario 20, Payette 6
University (Eugene) 18, Junction City 6
Myrtle Point 34, Reedsport 0
Milwaukie 0, Hood River 0
Beaverton 7, Newberg 0
North Bend 20, Coquille 20
La Grande 12, Milton-Freewater 0
St. Helens 38, Seaside 6
COLLEGE
Illinois 14, UCLA 6
George Washington 40, Virginia Tech 7
Marquette 27, Detroit 14
Fordham 28, Boston Coll. 6
St. Bonaventure 25, Boston U 24
Alabama 34, Furman 6
Midwestern 7, No. Texas St. 7
Loyola 14, San Jose St. 7
Utah 14, Denver 14
Tennessee A & I 12, W. Va. State 2

Woodburn Wallops Sandy, 38-0 For Fourth Straight WVL Win

SANDY, Oct. 13 — (Special) — Woodburn's highflying Bulldogs racked up their fourth consecutive Willamette Valley league win tonight as they thundered over the Sandy Pioneers, 38-0, with the Scott Odgers-to-Swede Pavlicek pass combination proving a big factor.

The Bulldogs hammered for two touchdowns in each of the first and second quarters and finished up with a pair in the final chapter.

Odgers aerialed to Pavlicek for the opening points, a 16-yard play. Andy Rice punched five yards for the second six-pointer and a Lyle Henderson linebuck brought the third. Odgers again passed to Pavlicek, this time for eight yards, to give the Bulldogs a 24-0 margin at the half. The aerial combine clicked again for another TD early in the fourth and Merle Schultz climaxed the Woodburn scoring with a 55-yard return of a punt. Odgers and Hal De Shon got the 'Dog conversions.

Sandy never seriously threatened.

Woodburn	12	12	0	14	—38
Sandy	0	0	0	0	— 0

Feed Fetes Rainbows

A crowd of approximately 250 persons—men and women—jammed the Marion hotel banquet hall last night to pay honor to the University of Hawaii football team which clashes with Willamette's Bearcats today. The venison buffet affair was staged under the co-sponsorship of the Salem Breakfast club and chamber of commerce.

Coaches Tommy Kaulikukui, coach of the Hawaii Rainbows, and Mentor Chester Stackhouse of Willamette gave short talks and introduced their players.

Harry Dorman, state budget director, gave an official welcome to the Islanders on behalf of Governor Douglas McKay. Dr. G. Herbert Smith of Willamette also spoke briefly as did Oscar Specht, proxy of the Breakfast club.

Clair Brown, president of the chamber of commerce, acted as master of ceremonies.

Table of Coastal Tides

(Compiled by U. S. Coast & Geodetic Survey, Portland, Oregon)
TIDES FOR TAYLOR, ORE.
OCTOBER, 1950
PACIFIC STANDARD TIME

October	High Waters Time	Ht.	Low Waters Time	Ht.
14	2:21 a.m.	3.4	7:42 a.m.	2.2
	1:40 p.m.	7.4	8:08 p.m.	-1.2
15	3:24 a.m.	3.2	8:35 a.m.	2.7
	2:24 p.m.	7.2	9:33 p.m.	-1.9
16	4:30 a.m.	4.9	9:29 a.m.	3.1
	3:14 p.m.	6.9	10:55 p.m.	-0.8
17	5:35 a.m.	4.8	10:28 a.m.	3.4
	4:16 p.m.	6.8		
18	7:12 a.m.	4.9	12.04 a.m.	-0.4
	5:30 p.m.	6.9	12:00 m.	3.5
19	8:15 a.m.	5.2	1:13 a.m.	-0.2
	6:55 p.m.	5.7	1:31 p.m.	3.2

Waldorfs Face Trojans Today

LOS ANGELES, Oct. 13 – (AP) California's Golden Bear's rolled in today favored to knock off the University of Southern California in their important Coast conference football game tomorrow.

Coach Lyn O. Waldorf and his big squad moved immediately into a 100-degree-plus heat spell and more of the same is promised tomorrow, but as one Bear follower expressed it, the temperature will register the same on both sides of the line of scrimmage.

California, seeking its 19th straight conference victory and third in a row over the Trojans, remain firm seven and a half point favorites. The Bears figure to be no less by kickoff time.

Dallas Upends Rangers, 20-0

DALLAS, Oct. 30—(Special)—Dallas' Dragons staged a three-touchdown spree in the second half here tonight to trounce Estacada 20-0 in a Willamette Valley league grid contest. It was Estacada's first setback of the loop race.

Dallas now has three wins, one loss.

LaMarr Tilgner, Dallas halfback, punched over for five yards to score the first Dragon touchdown. Bruce Sjolund's buck was good for the extra point. The Dragons scored again in the opening minutes of the fourth period when Halfback Lynn Luthe intercepted an Estacada pass and raced 55 yards to pay dirt.

Sjolund skirted end for 31 yards for the third Dallas TD and bucked over the extra point.

Adams Cracks Harrier Mark

Salem high's Dick Adams cracked the Olinger field cross-country mark Friday as he whirled the mile and eight-tenths distance in 9.22 in a meet with Springfield's Millers. Adams effort was not enough, however, to bring the Viks through to victory. The Millers won out by a 47-70 score. Pat DeRieux of Springfield was second behind Adams and Ron Haman of Salem third.

In the Jayvee end of the meet the Viks won by an 11-37 count. Fred Stepper of Salem was first and Gordy Morris and Earl McIntosh of the Viks were next.

Adams performance bested the previous record of 9.32 set by the Viks' Jack Lofftis.

Academy Loses To Concordia

PORTLAND, Oct. 13—(Special) Concordia Bible academy defeated Salem academy 19-6 here tonight in a non-league football contest. Merle Fadenrecht scored Salem academy's only touchdown after taking a 20-yard pass from Dave Boerksen.

Canby Smashes Molalla, 32-0

CANBY, Oct. 13 — (Special)— Canby's Cougars ran over Molalla's Pioneers 32-0 here tonight in a Willamette Valley league football contest.

Eddie Perkett scored the first Cougar TD, plunging over from the two-yard line and Keith added another in the first quarter and then slanted off tackle in the second period for another. Halfback Dean Webber raced over tackle for 15 yards and the fourth Cougar touchdown in the third quarter. Later in the same period Perkett passed 16 yards to End Larry Bair to score the final Canby counter. Bob Kraft kicked two conversions and passed for the third extra point.

PRINEVILLE WINS AGAIN

BURNS, Ore., Oct. 13-(AP)-Friday the 13th was no jinx for the Prineville high school football team, which drubbed Burns, 54-0, to continue its win string. It was victory No. 13.

It's Homecoming at OCE . . .

Wolves Book George Fox '11'

MONMOUTH, Oct. 13-(Special) The Oregon College of Education Wolves return to football warfare here Saturday in the Wolves' Fairgrounds stadium. It will be Homecoming for OCE and Coach Bill McArthur's huskies will attempt to celebrate it with a victory over the George Fox college team. Kickoff is at 2 p.m. The Wolves will be heavily favored in the game.

With the exception of End Hank Decker, who is out for the season with a fractured ankle, the Wolves should be in top shape for the clash. OCE had last weekend off. Before then they walloped Southern Oregon 40-0 and dropped decisions to Lewis & Clark and Pacific U.

No starting lineups have been announced by McArthur, nor will they be until after the pregame coin toss for kickoff and receiving honors. Linemen certain to see action for the Wolves include Ends Lyle Hay, Tom Hill and Bob Norton, Tackles Tom Thayer, Dick Vanderzanden, Bud Marshall, Len Saudeinger and Bill Marsters, Guards Dale Sparks, Archie Padberg, Bill McHenry and Ed Daniels, Centers Gus Langley and John Wade and Backs Jim Ortlief, Ralph Capasso, Chuck Pinion, Paul Lee, Robin Lee, Bud Michaels, Bill Palmquist, Dave Powell, Leroy Coleman and Roger Dasch.

Army, Oklahoma Face Strong Threats in Michigan, Texans

By Milo Farneti

NEW YORK, Oct. 13-(AP)-College football's two longest major unbeaten streaks may go the way of Notre Dame before Saturday's biggest crowds at Yankee stadium and the Cotton Bowl at Dallas.

Purdue dropped Notre Dame from the undefeated class at 39 last Saturday, and tomorrow Michigan will try to stop army at 22 and Texas cut off Oklahoma at 23. The Cadets have a couple ties while Oklahoma's is 24 carat—all victories.

The two games will bring together four of the nation's top-ranking elevens: Army No. 1, Oklahoma No. 3, Texas No. 4 and Michigan No. 18 in the Associated Press poll.

Powerful Michigan, downgraded because of its upset by Michigan State, has an extra incentive in the Yankee stadium contest before some 67,000 fans. Last year Earl Blaik's Cadets broke the Michigan winning streak at 35. The Wolverines blame this upset in part to the injury that sidelined Halfback Ace Chuck Ortmann early in the game.

This Saturday, the all-America candidate is set to match passes with Bob Blaik, the coach's son.

Texas is aiming for a post-season bowl bid already while Oklahoma is just aiming to keep its victory string going. Some 75,000 will jam the Cotton Bowl for this annual assault held as a high spot of the Texas state fair. The Texans are slight favorites.

Two more undefeated teams, Southern Methodist and Oklahoma A & M, will trample the same Cotton Bowl turf Saturday night in a unique day-night doubleheader. Another 55,000 pigskin-hungry southwesterners will watch this one. SMU, ranked No. 2 nationally, expects to win on Fred Benners' passing and Kyle Rote's running.

Several other top games, some major conference battles, are on the card. Defending champion California plays Southern California in the prime Pacific Coast conference battle. Lynn Waldorf's boys are favorites against the disappointing Trojans.

Notre Dame attempts to start another streak going at Tulane but this may end in the Ramblers' second defeat.

Cornell, rated with Army as the east's best, takes on easy Harvard. In another eastern headliner Rice, a Southwest conference favorite, will meet a well-battered Pittsburgh. Penn and Dartmouth also play and Penn rates the nod.

(Cont'd next page)

Hot Huskies Liked Over Beavers; Vandals Underdogs in Duck Clash

High-Scoring Joust Looms

Comparative Scores Favor Aiken's Gang

MOSCOW, Idaho, Oct. 13-(AP)-The high-scoring Idaho Vandals open their abbreviated Pacific Coast conference football schedule tomorrow as two-touchdown underdogs to the University of Oregon.

It's Homecoming day on the Idaho campus and a crowd of 12,000 is expected.

The Vandals, who meet only three conference foes this year, have scored 86 points in three games but have lost two of them. They beat Utah 26 to 19, then lost 28 to 27 to Montana and 43 to 33 to Texas Western.

Oregon, a team loaded with sophomores, rates the edge on the basis of mutual competition aside from what the odds-makers think. The Ducks licked Montana 21 to 13 in a struggle last week. UCLA and California have both beaten the Webfoots.

The Vandals have been working on plans to stop Earle Steele, the shifty Oregon quarterback who is one of the keys to the Webfoots' offense. Idaho will counter with Johnny Brogan, a triple threater, and speedy Bud Riley.

Probable lineups:

OREGON		IDAHO
Brethauer (172)	LE	(170) Mullins
Knickrehm (238)	LT	(230) Ringo
Daniels (193)	LG	(195) Colquitt
Gibson (207)	C	(188) Baxter
Lung (202)	RG	(218) Tallant
Anderson (206)	RT	(235) Fray
Daugherty (204)	RE	(201) Le Due
Stelle (183)	QB	(172) Glaves
Edwards (196)	LH	(174) Brogan
Carey (187)	RH	(168) Riley
Mansfeldt (192)	FB	(181) Block

Silverton Rips Angels, 26-6

SILVERTON, Oct. 13—(Special) Silverton high employed a powerful ground attack here tonight to crush Mt. Angel Prep 26-6 in a Willamette Valley league contest. The Fox win leaves both teams with two wins and two losses each for the season. Silverton pushed over its first touchdown in the first quarter when Halfback Bob Burr scooted over from the eight yard line after a long Fox march downfield.

Larry Lincoln, Silverton halfback, raced over from Mt. Angel's 22 yard line for the second score. He scored again in the fourth quarter, slanting off tackle for 12 yards. John Anderson scored Mt. Angel's only touchdown in the fourth on a one-yard line buck. For Silverton, Dave Finley ran over one extra point and Jim Lance two.

Axemen Crush Sparts, 47-13

EUGENE, Oct. 13-(Special)-Eugene high's league leading Axemen continued their winning ways here tonight, crushing Corvallis 47-13 in a Big Six league game.

Corvallis scored in the first quarter when Halfback Dwayne Speers passed to End Olan Ford for five yards. Eugene tied the score at 7-7 in the second quarter when Jerry Aiken raced around end for 15 yards. Eugene scored two in the third period on Aiken's 65-yard right end sweep and Wally Russell's pass to Manning Barber, good for 39 yards.

Four more Eugene touchdowns came in the fourth period.

SEATTLE GETS HURLER

SEATTLE, Oct. 13-(AP)-Bud Guldberg, a righthander who won 22 games while losing five for Stockton in the California league this season, has been signed by Seattle of the Pacific Coast league. Baseball Scout Bill Lawrence recommended him.

Bowling

CLASSIC LEAGUE
(University Bowl)
LUTZ FLORISTS (3)—Kimmiller 559, Upston 503, Lutz 595, Comstock 457, Riches 539. GOOD HOUSEKEEPING (3)—Duncan 498, Clark 488, Jones 468, Olney Sr. 592, Olney Jr. 532.
SALEM HARDWARE (1)—Barkley 488, Curtis 490, Page 502, West 546, Dummy 438. SHYROCKS (3)—Lindsey 498, Price 500, Causey 498, McNall 534, Bone 542.
UNIVERSITY BOWL (1)—Pearl 414, Morris 438, Gennon 504, Smith 507, Simons 482. THRIFTWAY CLEANERS (3)—Vittone 491, Creasey 443, Poulin 486, Bigler 496, Haugen 601.
FRANKS PRODUCE (1)—Junta 496, Bullock 456, Kaneski 457, Butte 474, King 543. DIEBERT MOBILE SERVICE (3)—Hartwell 505, Bolton 524, L. Braden 437, Owen 572, S. Braden 497.

High Individual Game: J. Owen 225.
High Individual Series: B. Haugen 601.
High Team Game: Lutz Florists 909.
High Team Series: Diebert Mobile Service 2535.

One-Fourth of the 'Fearsomes'

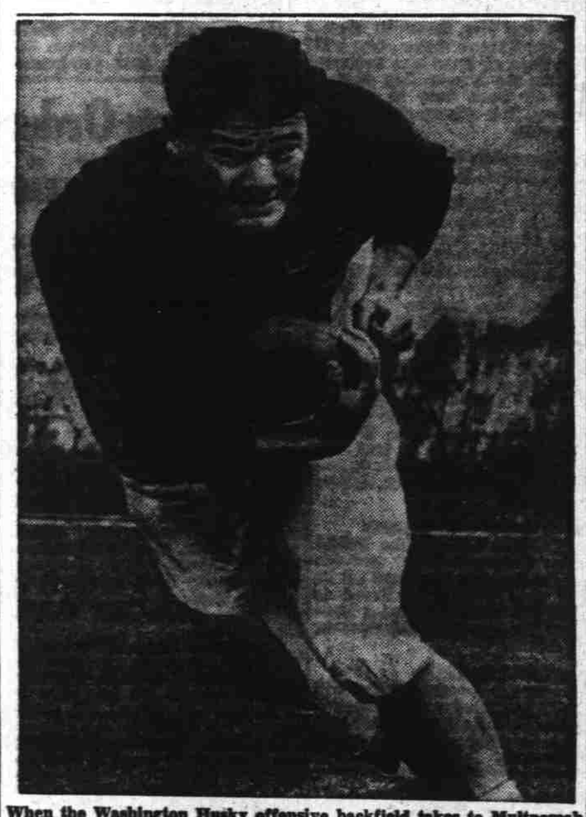

When the Washington Husky offensive backfield takes to Multnomah stadium's turf today for the game with Oregon State, it will be the "Fearsome Foursome" of Don Heinrich, Roland Kirky, Jack Seth and Hugh McElhenny in action. The pictured quat is Fullback McElhenny, a candidate for All-America honors. He's a tank-like 200-pounder who can ramble. Kickoff is at 2 p.m.

Morrow Loss Hurts Orange

Odell's Crew Given Two-Touchdown Edge

PORTLAND, Ore., Oct. 13-(AP)-The Washington football squad, a two-touchdown favorite over Oregon State, arrived here today for a light workout in Multnomah stadium.

Coach Howie Odell expressed some concern over the odds on his team in tomorrow's game against the Staters. He said he expected Oregon State to be tougher than that, and rated the game at about a toss-up.

The Staters abandoned earlier plans to work out here today also. Instead they stayed in Corvallis for a final drill before coming to Portland.

Washington appeared in good shape, although missing Loran Perry, defensive tackle who broke his leg in last week's game against UCLA.

The Huskies as usual will be led by the "Fearsome Foursome": Quarterback Don Heinrich, Halfbacks Roland Kirkby and Jack Seth and Fullback Hugh McElhenny.

Oregon State will be missing two regulars. Quarterback Gene Morrow, the team's best passer, will be on the sidelines because of an eye injury suffered last week. Newt Schneider, a junior letterman, will replace him. Center Fred Sutherland, whose leg was injured, also is expected to stay on the bench. Pete Palmer, a regular last year, will take his place.

Multnomah field was firm today, and is expected to stay that way. Clouds are forecast by game time, but no rain is expected.

Lineups for the 2 p. m. kickoff:

WASHINGTON		OREGON STATE
Apking	LE	Skiles
Yourkowski	LT	Niemi
Zurek	LG	Sarpolinski
Michael	C	Palmer
Savage	RG	J. Clark
Norton	RT	M. Clark
Cloidt	RE	Thomas
Heinrich	Q	Schneider
Kirkby	LH	Tate
Seth	RH	Carp
McElhenny	F	Baker

Tight Defense Stops Bruins

Late Uke Threat Fails, Illini Snare 14-6 Win

By Bob Myers

LOS ANGELES, Oct. 13-(AP)-Illinois staved off a gallant fourth quarter threat by UCLA and won a 14-6 victory tonight before 45,619 football patrons in Memorial coliseum.

Illinois grabbed a 7-0 lead in the first quarter on a brilliant aerial thrust of 75 yards, and scored again in the third period when Fullback Dick Raklovits raced 76 yards down the middle of the field.

The battling Uclans, striving to upset the invaders from the Big Ten, finally hit the scoreboard for six points with less than six minutes to go in the game.

Illinois tired before the never-give-up Bruins in the second half, but alert defensive tactics which brought four pass interceptions and once stopped the Bruins on the six inch line, carried the Illini through safely.

UCLA went 32 yards in eight plays to the Illinois eight in the fourth heat to set up its touchdown. Then, Florence connected with a pass to Stockert. The try for point was wide.

Lava Bears Top Albany, 26-13

BEND, Oct. 13—(Special)—Bill Whaley, big Bend halfback, broke loose for three touchdowns here tonight, giving the Lava Bears a 26-13 victory over Albany's Bulldogs in a Big Six league contest.

Albany led 13-12 at the half after Bulldog Halfback Leroy Babcock raced 30 yards to a touchdown in the first quarter after catching a pass from Quarterback Bill Barrett.

Whaley scored Bend's decisive TD in the third period, going 30 yards after taking a pitchout.

Central Downs Cardinals 6-0

Central high school's gridmen (Independence - Monmouth) picked up a close 6-0 victory over Sacred Heart Academy's Cardinals on the SHA field Friday afternoon. It was the Cardinals' second setback of the season against a pair of wins. The tilt was a non-league clash.

FOOTBALL
25TH ANNIVERSARY ASSOCIATED SPORTCASTS
KSLM 1:45
1390 K.C. Today
OREGON Vs. IDAHO