COMMISSIONER'S COURT

The following is the official publication of the record of claims before the Marion County Commissioners' Court for the February term for 1950, with the amount allowed, bills continued, etc., according to the records in the office of the County Clerk.

Ladd & Bush Salem Br. U. S. Nat'l Bk of Portland, Withholding, 2,965.65. Public Employees Retirement System, Retirement, 4,394.10. State Industrial Accident Comm, Ins., 492.38. COUNTY ASSESSOR—C. A. Lewis, Deputy, 213.98. Ray Lick, Deputy, 181.93. Henry C. Mattson, Deputy, 193.75. J. L. Siegmund, Deputy, 190.18. Grace N. Babcock, Deputy, 167.42. Ida M. Baillie, Deputy, 134.80. Helen Snyder, Deputy, 144.73. Mary E. Strayer, Clerk, 148.50. Gordon E. Tower, Draftsman, 233.38. CIRCUIT COURT—A. A. Richards Sec. for Court, 288.10. Ruby Hughes, Sec. for Court, 288.75. COUNTY CLERK —M. Reznicek, Deputy, 153.15. F. Nibler, Deputy, 183.13. R. Howard, Deputy, 194.20. Dora Barrett, Deputy, 168.14. Vernon Windsor, Deputy, 210.47. Helen L. Mulkey, Deputy, 182.40. W. M. Gifford, Deputy, 161.12. W. H. Freele, Deputy, 155.55. R. J. Stanton, Deputy, 62.60. D. Brown, Deputy, 68.60. COUNTY COURT & COMM—M. Reznicsec, Clerk, 50.00. D. Brown, Stenog, 90.00. COURT HOUSE—Edw. Brasher, Janitor, 163.83. W. A. Gritton, Janitor, 161.57. Wm. Moriarty, Janitor, 150.97. Edwin Booth, Janitor, 153.10. Ruth Hutchins, Elev. Oper., 76.00. M. E. Lindsey, Elev. Oper., 81.10. DISTRICT ATTORNEY—Gordon Moore, Deputy, 217.74. Val D. Sloper, Deputy, 176.30. Doris M. Albin, Secretary, 139.12. DISTRICT COURT—Barbara Smith, Deputy Clerk, 161.00. Clarus Brown, Deputy Clerk, 171.37. DISTRICT COURT CONSTABLE—Shirley Dagenhardt, Deputy Constable, 160.93. HEALTH DEPARTMENT — W. J. Stone, Co. Health Officer, 577.55. W. B. Quinn, Co. Sanitarian, 242.10. I. G. Lermon, Co. Sanitarian, 252.94. F. R. Coleman, Co. Sanitarian, 252.78. Batty Cooper, Co. Sanitarian, 253.40. Bernice Yeary, P. H. Nurse, 234.13. Merwyn Darby, P. H. Nurse, 207.53. Jane Domkowski, P. H. Nurse, 203.55. Jean Wright, P. H. Nurse, 205.70. Claudia Donnelly, P. H. Nurse, 226.90. Helen Steyaert, P. H. Nurse, 205.24. Joan Schneider Davis, P. H. Nurse, 217.43. Erna Berstecher, Asst. P. H. N., 190.10. Leslie Stone, Clinic Nurse, 130.16. Lyndall Birkbeck, P. H. N., 239.35. Helen Wangsgard, P. H. N., 218.70. Margaret J. Couper, P. H. N., 214.35. Evelyn Krueger, P. H. N., 211.20. Howard R. Pyfer, Health Educator, 238.95. Vera Wood, Clerk-Steno, 181.90. Odessa Melby, Clerk-Steno, 169.50. Alice Bergmann, Clerk-Typist, 147.25. Dolores Pyfer, Clerk-Typist, 151.00. Fidelia Washburn, Clerk-Typist, 158.40. BREITENBUSH JUSTICE—J. C. Fowler, Constable, 173.25. JEFFERSON JUSTICE—E. E. Howell, Justice of Peace, 121.55. Geo. F. Armstrong, Constable, 14.85. MT. ANGEL JUSTICE—N. M. Lauby, Justice of Peace, 9.90. Joseph Faulhaber, Constable, 9.90. SILVERTON JUSTICE—Alf O. Nelson, Justice of Peace, 176.46. F. N. Burch, Clerk, 49.50. Emery Jackson, Constable, 74.25. WOODBURN JUSTICE—T. C. Gorman, Justice of Peace, 222.55. W. C. Miller, Constable, 49.50. Mary V. Gorman, Clerk, 34.65. JUVENILE COURT—Nona White, Probation Officer, 215.77. D. J. Jepsen, Assist, 221.70. L. M. Johnston, Stenog, 91.60. MICROFILMING—D. W. Ramseyer, Deputy, 168.00. RECORDER'S OFFICE—Adella DuBois, Deputy, 170.20. Virginia Gritton, Deputy, 166.21. Ramona Evans, Deputy, 151.33. Irene Johnson, Deputy, 150.30. Gladys Thomas, Clerk, 138.55. REG. & ELECTION — Gladys White, Deputy, 186.02. SCHOOL SUPT.—J. F. Remington, Deputy, 169.65. Vivian S. Hoenig, Supervisor, 207.80. Marguerite R. Burton, Supervisor, 222.20. Christine V. Morley, Secretary, 149.59. SHERIFF-LEGAL—A. I. Malstrom, Deputy, 210.40. B. R. Smith, Deputy, 210.80. Wm. DeVall, Deputy, 207.30. John Harger, Deputy, 219.10. E. G. Scott, Deputy, 190.84. S. Robert Tice, Deputy, 222.55. Karl T. Murphy, Deputy, 230.85. E. E. Colby, Deputy, 197.25. Glen Conklin, Deputy, 178.60. SHERIFF-TAX —H. F. Domogalla, Deputy, 228.37. H. T. Evans, Cashier, 208.04. Violette West, Posting Mach Super. 189.23. Lydia Mattson, Deputy, 179.10. Evelyn Mennis, Deputy, 196.04. Marian Maas, Deputy, 176.50. Dixie Meyer, Deputy, 176.10. COUNTY SURVEYOR—Nella Simms, Secretary, 154.40. COUNTY TREASURER—Audrey H. Ewing, Deputy, 158.42. VETERANS OFFICE—Lillian Klippert, Secretary, 84.26. H. C. Saalfeld, Service Officer, 278.00. DOG CONTROL FUND —Ervin A. Ward, Dog Cont Enf Officer, 201.80. R. J. Stanton, Clerk, 100.00. ENGINEER OFFICE—H. S. Swart, Co. Engineer, 308.89. A. M. Presnall, Secretary, 150.40. COUNTY PROPERTY— H. Wm. Thielsen, Land Agent, 112.20. L. M. Johnston, Stenog, 50.00. Ruth Hutchins, Elev. Oper., 7.77. BREITENBUSH JUSTICE—Edison Vickers, Justice of Peace, 89.10. STAYTON JUSTICE—W. H. Bell, Justice of Peace, 173.25. Henry Smith, Constable, 19.80. Leona Peterson, Stenog, 29.70. J. P. Aspinwall, Labor, 220.87. Delbert J. Bair, Labor, 171.96. Robert Harl, Labor, 191.27. J. A. Burns, Labor, 143.80. Harry H. Lawrence, Labor, 256.64. H. A. Martin, Labor, 206.67. Harold L. Martin, Labor, 178.83. Edward Schmitt, Labor, 86.15. Frank Woelke, Labor 249.60. O. D. Binegar, Labor, 200.17. Henry Bower, Labor, 146.23. Lawrence Bower, Labor, 149.23. Wm. P. Croker, Labor, 95.71. Orville L. Dunigan, Labor, 273.73. Harvey M. Girod, Labor, 209.79. Eric Gustafson, Labor, 134.50. Roy Hatfield, Labor, 149.07. Harold K. Keppinger, Labor, 227.55. Ben Kerber, Labor, 231.09. R. W. Kinney, Labor, 284.46. Barney J. Kropp, Labor, 133.75. Laurel Lamb, Labor, 243.84. Floyd Lauber, Labor, 262.39. E. A. Lawrence, Labor, 231.81. John McAllister, Labor, 239.55. Ralph McAllister, Labor, 187.56. Dan Scharf, Labor, 235.01. Wm. Shaw, Labor, 138.92. August Smith, Labor, 192.70. Robert Smith, Labor, 208.65. G. L. Spencer, Labor, 165.92. Earl D. Standley, Labor, 147.01. Lloyd E. Taylor, Labor, 216.87. A. M. Theis, Labor, 173.87. Nick Theis, Labor, 227.70. Raymond Titus, Labor, 131.38. Orville L. Trussell, Labor, 230.17. Hugh Webb, Labor, 261.92. Sam Weese, Labor, 66.55. Lee A. Wells, Labor, 213.49. Tony Woelke, Labor, 244.26. Theo Kuenzi, Labor, 254.34. Wm. R. Brenner, Labor, 170.54. Menno Dalke, Labor, 155.49. Lloyd Jarman, Labor, 146.52. Leo McCallister, Labor, 163.35. C. J. Miller, Labor, 183.86. Tom Ritchey, Labor, 149.75. Jos. A. Robl, Labor, 203.32. W. Shelley, Labor, 169.72. Gene Shilling, Labor, 72.26. Arthur J. Tackmier, Labor, 174.40. L. W. Webber, Labor, 124.60. W. O. Williamson, Labor, 129.09. J. C. Curnutt, Labor, 181.15. J. Anderson Jr., Labor, 155.10. L. R. Cooper, Labor, 155.10. E. J. Coover, Labor, 117.77. Axel Johnson, Labor, 128.58. G. A. Olson, Labor, 130.35. J. R. Patten, Labor, 133.68. H. J. Peterson, Labor, 229.81. C. G. Ross, Labor, 170.28. A. B. Rostad, Labor, 110.39. R. F. Syverson, Labor, 142.18. M. J. McCormick, Labor, 175.65. Leo A. Andreas, Labor, 137.92. David Dubois, Labor, 103.59. Virgil R. Fahey, Labor, 132.30. H. E. Lenhardt, Labor, 193.72. S. M. Martin, Labor, 169.16. Wm. Naftzger, Labor, 181.90. Cecil R. Royston, Labor, 169.73. Delbert C. Shellito, Labor, 165.99. S. K. Ely, Labor, 262.86. Arthur Blackburn, Labor, 174.77. Wm. Duchateau, Labor, 219.90. Ross Hughes, Labor, 39.56. Kenneth Watts, Labor, 263.81. Clarence Williams, Labor, 138.41. E. H. Busby, Labor, 205.92. C. A. Cobine, Labor, 209.59. Tom Bowden, Labor, 232.75. George Frauendienen, Labor, 222.54. Richard W. Fail, Labor, 76.72. J. Walter Hanna, Labor, 125.61. W. H. Freele, Circuit Court, 2.79. Wilson J. Wilt, Deputy, 115.09. Floyd Mudd, Baliff, 63.25. Charles W. Creighton Jr., Atty Hire, 20.00 Hanks Parking Lot, Misc, 19.25. Hotel Senator, Meals, 20.35. The Spa, Meals, 14.45. Fred A. Williams, Atty Fees, 15.00 Bostitch Northwest Co., Sups, 11.04. H. A. Judd, County Clerk, Postage, 178.60. Leston W. Howell, Per Diem, etc., 68.34. National Reclamation Assn., Misc., 5.00. Blake, Moffitt & Towne, Sups, 49.70. Otis Elevator Co., Sups, 8.50. Salem Hardware Co., Sups, 4.62. Salem Willamette Supply, Rep, 6.10. Vibbert Electric Co., Rep, 1.60. Davidson's Auto Service, Misc, 39.00. Gordon Moore, T. E., 3.60. Denver Young, Misc, 2.40. Sybil C. Catlin & Frank H. Spears, Rent, 100.00. Roen Typewriter Exchange, Exp, 1.00. Earl Adams, T. E., 288.31. Dr. D. L. Callicrate, Exam, 10.00. Dr. Marion Mayo, Exam, 5.00. John Schmid, Garbage Disposal, 100.00. Silverton Sanitary Service, Garbage Disposal, 50.00. Joe Ann Blunt, O. Sups, 21.75. Capital City Laundry & Cleaners, O. Sups, 10.28. Dr. Margaret Dowell, Med Serv, 40.00. Dr. Lucille Fortner, Med Serv, 15.00. Drs. Garnjobst Haworth & Bennett, X-Ray, 4.50. Jos. C. Gragg, Postmaster, Postage, 88.50. Hendrie Medical Laboratory, Lab, 125.00 Jackson Medical Supply, M. Sups, 6.00. Johnson Siewert & Aldrich, Printing, 22.15. Dr. Robert E. Joseph, Med Serv, 24.00. Dr. B. I. Knapp, Med Serv, 15.00. Helen Melby, O. Sups, 21.75. Perry's Drug Store, Med Sups, 41.63. Physicians & Hospital Supply, Med. Sups, 45.51. Quisenberry Pharmacy, Med Sups, 20.88. Salem Laundry Company, Sups, 2.20. Salem Masonic Temple Assoc., Rent, 250.00. Salem Medical Laboratories, Med Serv, 43.63. W. B. Saunders Co., O. Sups, 5.50. Leon Scheideman, O. Sups, 13.60. School District No. 4, O. Sups, 1.15. Shaw Surgical Co., Med Serv, 21.37. Tide Water Assoc. Oil Co., Trans, 160.00. The Upjohn Co., Med Sups, 54.45. Valley Motor Co., Trans & New Car, 1,031.87. Western Auto Supply Co., Trans, 2.87. Wynkoop-Blair Printing Service, Printing, 4.55. John W. Hanrahan, Fees, 78.00. Fred W. Lange, Fees, 111.50. Dr. K. J. Peterson, Fees, 220.75. A. W. Simmons, Fees, 514.75. Emmons Insurance Agency, Bond, 3.00. Charles E. Allenbach, 1 Grade, 5.70. Thomas R. Burton, 1 Grade, 8.00. William T. Emery, 1 Registered, 12.00. Merel M. Holman, 1 Grade, 8.00. William J. Jones, 1 Grade, 8.00. Alfred O. Juve, 2 Grade, 16.00. William J. Meier, 21 Grade, 176.00. Dr. Burl Betzer, Exam, 5.00. Painless Parker, Dentist, Medical, 17.50. Salem Clinic, Med, 3.00. Denver Young, Board of Prisoners, 703.54. E. E. Howell, Rent & etc., 20.00. Homeseekers Agency, Bond, 25.00. Emery J. Jackson, Postage, 35.72. Emery J. Jackson, T. E., 17.32. Alf O. Nelson, Misc, 52.73. W. H. Bell, Rent, 30.00. J. A. Braunberger, Hospital, 17.71. Ethel Carroll, Misc, 9.15. H. A. Simmons, Trans, 4.09. Walter H. Zosel Co., Trans, 91.91. Albertina Kerr Homes, Court Committed, 5.00. Albertina Kerr Homes, Court Committed, 5.83. Boys & Girls Aid Society of Ore., Court Committed, 20.00. Catholic Charities Inc., Court Committed, 56.94. Childrens Farm Home, Court Committed, 20.00. Melvin Erickson, 1 Cougar, 10.00. Jesse Taylor, 1 Bobcat, 2.50. Agnes C. Booth, T. E., 10.60. Vivian S. Hoenig, T. E., 6.60. Burkes Camera Shop, Misc, 11.13. Capitol Office Euipment qCo., Sups, 6.00. City of Salem, Radio, 13.36. Frank Crowell, Trans, 6.20. General Petroleum Corp., Trans, 50.77. Karl Kreitzers, Trans, 1.00. Karl Murphy, Trans, 7.65. Denver Young, Uniform Allow, 37.50.

New York Stock Quotations

NEW YORK, July 21 -(AP)- Today's closing quotations:

Ad Corp	23⅝	Gen Foods	47	Repub Stl	37¾
Al Chem	220	Gen Motors	83⅝	Rey Metals	27½
Al Chalmers	31⅞	Goodyear Tire	52¼	Richfield	44⅞
Am Airlines	10⅞	Homestake	34¼	Safeway	30½
Am Pow & Lt	18¾	Int Harvester	26¾	Sears Roebuck	41½
Am Tel & Tel	151	Int. Paper	44¾	Soc Vac	21¼
Am Tobacco	65½	Johns Man	38⅞	South Pac	59¾
Anaconda	32⅞	Kennecott	60½	Std Oil Cal	69⅝
Atchison	124	Libby McN & L	8	Std Oil NJ	75⅝
Beth Steel	39¾	Lockh Airc	33½	Studebaker	27⅞
Boe Airplane	30½	Loew's Inc	15½	Sunsh Mn	9¼
Borg Warner	60	Long Bell	24	Swift and Co	35¾
Bur Add M	12⅞	Montg Ward	52⅜	Transamerica	15¼
Calif Packing	40¾	Nash Kelv	18	Twent C Fox	19½
Can Pacific	16¾	NY Central	14¼	Un Oil Cal	28½
Caterpillar	41¾	North Pac	21⅝	Un Pac	91¾
Celanese	34¾	Pac Am Fish	12	Un Airlines	15¾
Chrysler	66⅜	Pac Gas & Elec	31⅝	Un Aircraft	31¼
Con Edison	27⅞	Pac Tel & Tel	102	Un Corp	3¾
Cons Vultee	16¾	Packard	4	US Plywood	26⅝
Crown Zellerback	35½	Penney	56⅜	US Steel	33¾
Curt Wright	10⅛	Penn RR	17¾	Warn Bros	12⅞
Doug Aircraft	84¾	Pepsi Cola	8¼	West Un Tel	29⅝
Dupont	73¾	Philco	35⅛	West Air Br	27½
Eastman Kodak	41	Rad Corp	16	West Elec	31½
Emer Radio	14	Raynonier	33⅝	Woolworth	43¾
Gen Electric	45⅞	Ray Pfd	31¾		

Salem Market Quotations

(As of late yesterday)

BUTTERFAT	
Premium	.62
No. 1	.60
No. 2	.54
BUTTER	
Wholesale	.64
Retail	.69
EGGS (Buying)	
(Wholesale prices range from 5 to 7 cent over buying prime.)	
Large AA	.56
Large A	.49
Medium AA	.50
Medium A	.48
Crack	.25
Small	.28
POULTRY	
A Leghorn hens	.22
B Leghorn hens	.17
C Leghorn hens	.11
A colored hens	.24
B colored hens	.19
A colored fryers	.30
B colored fryers	.25
C colored fryers	.15
A Leghorn fryers	.25
B Leghorn fryers	.20
C Leghorn fryers	.12
A old roosters	.13
B old roosters	.10
C old roosters	.06

Portland Produce

PORTLAND, July 21—(AP)—Butterfat — tentative, subject to immediate change: Premium quality, maximum to 35 to 1 per cent acidity delivered in Portland, 61-64c lb; first quality, 58-62c; second quality, 57-60c.

Butter—Wholesale F.O.B. bulk cubes to wholesalers: Grade AA, 93 score, 60c lb; A, 92 score, 60c; B, 90 score, 58c; C, 89 score, 56c.

Above prices are strictly nominal.

Cheese — Selling price to Portland wholesalers: Oregon singles, 37-41c lb; Oregon 5-lb loaf, 42½-43c.

Eggs—To wholesalers: A grade, large, 50½-53½c doz.; A grade, medium, 49½-52½c; B grade, large, 42-44c.

Live chickens—(No. 1 quality, F.O.B. plants): Broilers under 2½ lbs., 26-27c; fryers, 2½-3 lbs., 27-29c; 3-4 lbs., 29-30c; roasters, 4 lbs. and over, 28-29c; light hens, under 4 lbs., 20-22c; over 4 lbs., 22-23c; heavy hens, all weights, 23-24c; old roosters, all weights, 11-13c.

Rabbits—Average to growers: Live white, 3-5 lbs, 23-25c lb; 5-6 lbs, 19-21c; colored, 2 cents lower; old or heavy does and bucks, 10-14c lb; fresh dressed fryers to retailers, 52-56c; Idaho fryers 45c.

Fresh dressed meats (wholesalers to retailers: dollars per cwt):

Beef: Steers, good, 500-800 lbs., $50-52; commercial, $49-51.50; utility, $43-46; cows, commercial, $40-44; utility, $37-40; canners-cutters, $35-38.

Beef cuts—(good steers): Hind quarters, $58-59; rounds, $53-56; full loins, trimmed, $80-85; triangles, $43-44; square chucks, $47-50; ribs, $63-68; forequarters, $43-44.

Veal: Good, $48-49; commercial, $42-46; utility, $34-39.

Calves: Good-choice $45-47; commercial, $37-42.

Lambs: Good-choice springers, $45-47; commercial, $43-44.

Mutton: Good, 70 lbs., down, $20-21.

Pork cuts: Loins, No. 1, 8-12 lbs., $67-69; shoulders, 16 lbs., down, $47-49; carcasses, $37-39; spareribs, $46-49.

Wool: Valley, course, medium grades, 57-60c lb average at country buying points.

Mohair: 60c lb on 12-month growth, F.O.B. country shipping points.

Country-killed meats:

Veal: Top quality, 40-41c lb; other grades according to weight-quality with lighter or heavier 35-38c.

Hogs: Light blockers, 35-37c lb.; sows, 28-30c.

Lambs: Top grade springers, 42-45c lb; mutton, best, 14-15c; rough heavy bucks, 10-11c.

Beef: Good cows, 37-40c lb.; canners-cutters, 35-36c.

Onions: 50-lb sack, Ore. Western Yellows, No. 1, medium, $2.10-25; large, $1.50-1.75; Calif. reds, $3.25-50.

Potatoes: Supplies moderate; market steady. Ore. Local long whites, No. 1, 2.75-3.00; new crop Calif. long whites, $3.50-3.85.

Hay: U. S. No. 2 green alfalfa, delivered carlots F.O.B. Portland or Puget Sound markets, nominally $31-32 ton.

Stocks and Bonds

Compiled by the Associated Press

July 21

STOCK AVERAGES	30 Indust	15 Rails	15 Util	60 Stocks
Net change	A.2	A.5	A.1	A.3
Friday	102.8	46.0*	43.4	74.8
Previous day	102.6	45.5	43.3	74.5
Week ago	98.8	42.2	42.8	71.5
Month ago	11.1	43.5	47.6	79.1
Year ago	88.3	32.7	39.4	62.4

*—New 1950 high.

BOND AVERAGES	20 Rails	10 Indust	10 Util	10 Forgn
Net change	A.5	unch	unch	A.2
Friday	94.4	101.8	104.0	71.0
Previous day	93.9	101.8	104.0	70.8
Week ago	92.5	101.8	103.7	69.0
Month ago	94.3	102.3	104.7	75.2
Year ago	89.6	102.4	103.4	69.9

144.00. Union Oil Company of California, Diesel, 43.44. Unruh-Knapp Printing Co., Sups, 158.33. Valley Farmers Co-op Oil Assn., Reps, 3.50. Valley Motor Co., Reps, 131.77. Valley Welding Co., Reps, 3.50. Valley Welding Supply Co., Misc, 25.60. Walling Sand & Gravel Co., Gravel, 682.93. West Publishing Co., Law Books, 53.00. Western Union Telegraph Co., Telegraph, 13.24. Willamette Valley Transfer Company, Misc Expense, 2.50. Woodburn Company, Misc Expense, 278.29. R. D. Woodrow Co., Reps, 27.77. Denver Young, Sups, 26.68. Zellerbach Paper Co., O. Sups, 58.74. Walter H. Zosel Co., Reps, 137.26. School Dist 123J, Incorp of Detroit, 5.00.

PROCEEDINGS

February 1, 1950 — Marion Co. vs. Swaggert & Wagner—Order to accept penalty settlement on forest serevance tax; Feb. 2, Indemnity claim of Tom L. Webb, Wm. J. Kloft, final hearing 2/28/50. Feb. 3, Rd. Proc. 972—Petition for extension of Brown road continued to 2/17/50. Feb. 4, Indemnity Claim of Wm. W. Chadwick, final hearing 2/28/50. Feb. 6, Petition of Arnold Mey-er et al to ditch roadway on both sides Hollywood Ave. to drain surplus water; Permit to haul logs, Bielenberg Bros.; Order for Statement of Court House Construction funds. Feb. 7, Indemnity Claim of Florin L. Zielinski, final hearing 2/28/50. Feb. 8, Permit to haul logs, Breitenstein Bros. Lbr. Co.; Permit to move bldg., Bales & Brady; Pipe Line Permit, Portland Gas & Coke Co. Feb. 9, Semi-Annual Reports of Clerk's Office, Sheriff & Tax Collector; Indemnity claim of John Petersen. John S. Albus, final hearing 2/28/50; Rd. Proc. Neef Ave. continued to 2/20/50. Feb. 14, financial statement—Oregon Chest; Permit to move farm machinery, Leo Steinkamp; Pipe line permit. T. T. Anderson; Annual report — Childrens Farm Home Oregon W. C. T. U.; G. C.—Deed to United States 0.31 acre (Dam area); Minutes Court House Comm. meeting. Feb. 15, Pipe Line Permit, Salem Heights Water Dist.; Permit to Haul Logs, Andrew J. Bishop, John A. Cook. Feb. 16, Pole line permits, Pacific Tele. & Tele. Co.; Rd. Proc. 973—Petition to Improve Candlewood Drive —continued indefinitely. Feb. 17, Permit to haul logs, Alex A. Muzechenko, Frances M. Hills; G. C.—Sol B. Taylor et ux (correction deed); Order for refund personal property taxes to Lawrence Hendricks; Rd. Proc. No. 997—Petition for County to take over Kennedy Lane as County road; Rd. Proc. No. 972—Brown Rd. Hearing continued to 3/3/50; Rd. Proc. No. 997— Kennedy Lane Hearing continued to 3/3/50. Feb. 18, Rd. Proc. No. 999—Petition to vacate 60 ft. public road in Road Dist. No. 1 hearing 3/20/50. Feb. 20, Rd. Proc. No. 981—Neef Ave. Court to enter into contract with EA-C-RO. Guarantee check to be returned to Warren Northwest Co. Feb. 21, Permit to hald logs, West Salem Lmb. Co.; Canvass of Votes — Councilmen — City of Ihanha. Feb. 23, Permit to haul logs, Mildred Volkman; Indemnity claim of Adam O. Lapin, final hearing 3/6/50. Feb. 24, Transfer Order. Feb. 25, Approval of Plat—Sunset Village; Petition to improve, Troy Ave., Clearview Ave., Bradley Drive. Byram St., N. Madison St.; Pole line permit, Portland General Electric; Permit to haul logs, Junior E. Cox, Wilbur L. Davis, Austin T. Woodrum, Hugh Aldrich, Herman P. Free, Syron & Olsen, Cruson Bros.; No. 981 contract—Improve Neef Ave. Feb. 27, Permit to haul logs, Harold F. Wilise, Adell Hutchinson, West Salem Lbr. Co.

Walter H. Zosel Co., Trans, 256.28. Pitney-Bowes Inc., Postage, 33.00. Kubli-Howell Co., Sups, 48.25. A. C. Gragg, Postmaster, Postage, 18.00. Kraps & Long Printers, Sups, 41.50. Ervin A. Ward, T. E., 66.30. Mr. Manley Stone, 2 Lambs Killed, 10.00. Addressograph-Multigraph, Euqip & Sups, 109.95. Geo. E. Allen Hardware Co., Misc, 1.34. J. C. Bair, Reps, 5.00. Ballou & Wright, Reps, 155.91. Bancroft-Whitney Co., Law Books, 10.00. Bill Bicketl, Misc, 170.00 E. H. Burrell, Reps, 73.77. Forrest W. Cammack, Misc, 78.00. Capital Auto Parts, Reps, 60.20. Capital City Bindery, Sups, 25.00. Capital Journal, Adv, 130.53. Capital Tractor & Equipment Co., Reps, 48.18. City of Salem, Engineers Office, Misc, 204.38. City Water Department, Water, 72.98. Columbia Equipment Co., Reps, 9.20. Commercial Book Store, Sups, 51.21. Cooke Stationery Co., Sups, 236.85. Dr. M. K. Crothers, Exam, 46.66. Doolittle Master Service Station, Reps, 177.89. Downs Glass Shop, Reps, 8.78. Ray L. Farmer Hardware Co., Reps, 8.14. Firestone Stores, Misc, 248.64. Joe Fitts, Misc, 10.00. Samual A. Galvin, Misc, 10.00. Dr. John R. Goldsmith, Exam, 20.00. B. F. Goodrich Company, Reps, 481.53. Goodyear Rubber & Asbestos Co., Misc, 7.24. Haloid Company, Sups, 33.00. J. E. Haseltine & Co., Misc, 26.20. Herrold-Philippi Motor Co., Reps, 62.46. Howard Cooper Corp, Reps, 9.81. Interstate Tractor & Equipment Co., Reps, 456.41. Ira Jorgensen, Reps, 204.61. Keizer Sand & Gravel Co., Gravel, 55.00. T. L. Kuhns Co., Misc, 3.25. C. J. Lewis Service Station, Gasoline, 137.73. Claude Lewis, Rent, 25.00. Douglas McKay Chevrolet Co., Reps, 17.58. A. B. McLauchlan Co., Reps, 25.41. Needhams Book Store, Sups, 145.79. Montgomery Ward, Misc, 180.00. Mountain States Power Co., L & P, 51.36. Dr. Horace G. Miller, Exam, 125.00. Northwest Industrial Laundry, Misc, 4.89. Oregon Physicians Service, Sal Ded, 417.15. Oregon Gravel Company, Gravel, 134.92. Pacific Building, Rent, 200.00. Pacific Tele & Tele Co., Tele, 348.51. Peck Bros., Battery, 65.94. Philippi Tire Service, Reps, 3.50. Portland General Electric, Lights, 259.12. Red Cross Pharmacy, Med Serv, 25.75. Remington Rand Inc., O. Exp, 479.80. Richfield Oil Corporation, Kerosene, 96.16. H. C. Saalfeld, T. E., 17.00. Saffron Supply Co., Exp, 4.85. Salem Blue Print Co., Sups, 17.75. Salem Memorial Hospital, X-Ray, 85.35. Salem Navigation Co., Exp, 11.87. Salem Steel & Supply Co., Reps, 79.73. Salem Tent & Awning Co., Reps, 47.78. Sanitary Service Co., Inc., Sani-Serv, 5.40. Santiam Oil Co., Diesel, 32.64. Shell Oil Company, Misc, 12.21. H. A. Simmons, Gas & Diesel, 1,160.14. Snap-on Tools Corporation, Misc, 7.95. Stan Baker Motors, Reps, 2.15. Standard Oil Company of California, Diesel, 397.93. State Tire Service, Misc, .85. Statesman Publishing Co., Adv, 358.17. Stevenson & Mefford, T. E., 81.32. Thornton Stationery & Printing, Sups, 18.16. Orville Totland, Gr, 144.00. Truck Sales & Service Co., Reps, 7.17. Robert Tulare, Misc,

Still Missing

SOUTH KOREA, July 21—Whereabouts of Gen. William F. Dean (above), commander of the 24th Division withdrawing from Taejon in South Korea, is still unknown today. (AP Wirephoto to The Statesman).

Feats of Lost General Are Told at Front

AN AMERICAN COMMAND POST IN KOREA, July 21 -(AP)- Maj. Gen. William F. Dean, missing commander of the U. S. 24th division, is still missing, hours after his men, at his orders, had pulled out of the flaming, battered city Thursday night.

In Tokyo a public information officer at General MacArthur's headquarters said "we have no confirmation one way or another regarding General Dean."

General Dean's GI's came out of Taejon with stories of their commander's daring.

One 18-year-old soldier — Pvt. Alfred Vessels, of Stanton, Tex.—said he saw Dean knock out a communist automatic rifle with his .45 pistol.

"I saw him do it and, brother, that's shooting," Vessels said.

Ceylon was a monarchy from the Fifth Century B. C. to the 19th Century.

Today's Pattern

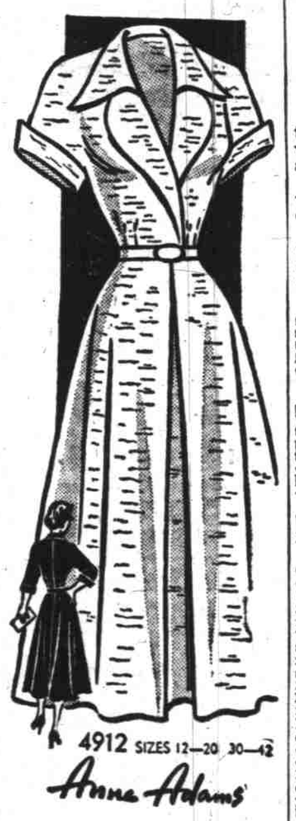

So smart! So versatile! The collar is removable, the revers may be worn in high or deep-V. So much you can do with this casual beauty, and it sews so easily!

Pattern 4912 comes in sizes 12, 14, 16, 18, 20; 30, 32, 34, 36, 40, 42. Size 16 takes 4 yards 39-inch.

This pattern, easy to use, simple to sew, is tested for fit. Has complete illustrated instructions.

Send TWENTY-FIVE CENTS in coins for this pattern to ANNE ADAMS, care of The Oregon Statesman, Pattern Department, P.O. Box 6710, Chicago 80, Ill. Print plainly YOUR NAME, ADDRESS, ZONE, SIZE, STYLE NUMBER.

You'll find many flattering fashions in our Anne Adams Summer Pattern Book! Send Twenty Cents more for this collection of smart styles that make sewing a pleasure. Vacation ideas for all, plus directions for making 2 bath or beach sarongs (for Mr. and Mrs.)

NOTICE TO CREDITORS

I have been appointed executrix of the will and estate of Lydia V. Leabo, deceased. All persons having claims against said estate hereby are required to present them, with proper vouchers, within six months from date hereof, to me, at 412 Pioneer Trust Building, Salem, Oregon.

Dated and first published July 22, 1950.

Pearl Leabo VanCleave, as such Executrix.

Paul R. Hendricks,
Salem, Oregon, Atty. for Executrix.
July 22-29 A. 4-11

Portland Grain

PORTLAND, July 21 -(AP)- Cash grain: Barley, No. 2, 45 lb. B.W., 80.00.

Cash wheat (bid): Soft white 2.17; soft white (excluding rex) 2.17; white club 2.17.

Hard red winter: Ordinary 2.18½; 10 per cent 2.18½; 11 per cent 2.19½; 12 per cent 2.20½.

Hard white baart: Uuquoted.

Today's car receipts: Wheat 21; barley 2; flour 8; corn 3; oats 3; mill feed 8.

Rail Stocks Lead Advance On N. Y. Mart

NEW YORK, July 21 -(AP)- Rail stocks hauled the market up again today.

The advance was the fourth in a row but lacked much of the sparkle of the preceding three days.

Rail issues moved up a maximum of more than $2 a share. Elsewhere gains were mostly around $1 a share or less and a good many shares held back for minor losses.

Trading started off with a rush and hit a good clip for the rest of the day. Sales of 2,810,000 shares compared with 3,160,000 Thursday.

Most of the day the market floundered around without getting very far one way or another.

Final prices were under the day's best in most cases.

The Associated Press average of 60 stocks advanced .3 of one point to 74.8. Rails did best, climbing to a new peak since late 1948 for the second day in a row. Industrials and utilities showed minor average gains.

Grain Prices Rise Sharply With Demand

CHICAGO, July 21 -(AP)- Buyers rushed for grains on the Board of Trade today and prices rose sharply in active dealings.

Wheat took over the market leadership. In the biggest single day's advance since outbreak of fighting in Korea, all bread cereal contracts went to new seasonal highs and spurted above the government support level here of $2.31.

All corn contracts also set new seasonal tops, but the best gains in this cereal were shaved by the close. New crop soybean contracts spurted as much as 10 cents, the daily limit, and that helped the July delivery. The latter opened nearly 10 cents lower but recouped all this ground.

Lard continued its spectacular advance, all deliveries selling at $14.00 or above and at new seasonal tops. Loose lard sold at $12.00 a hundred pounds, up 37½ cents, and a new peak since January 7, 1949.

Wheat closed 5⅜ to 7 cents higher, corn was 1¾-2¾ higher, oats were 1⅞-3¾ higher, rye was 3¾-5½ higher, soybeans were ¼ lower to 10 cents higher and lard was 50 to 60 cents a hundred pounds higher.

Portland Livestock

PORTLAND, July 21-(AP)-(USDA)-Cattle Friday salable 100; slow; some cleanup sales 50 cents or more lower but bulk unsold. For week: salable 3,310. Increased supply sold actively; fully steady at recent sharp price advance; prevailing prices at new high since late 1948. Limited showing good fed steers 30.50-31.50; individual high steer 32.00; medium grass steers 28.00-30.00; common generally 24.00-27.50. Few stockers-feeders 24.00-26.50. Medium heifers 26.50-28.00, including 2 loads spayed grass heifers at 28.00; common beef types 21.00-25.00; cutter-common dairy type 18.00-22.00. Canner-cutter cows largely 17.50-18.50, few 19.00; shells down to 15.50 or under; common-medium beef cows 20.00-23.00; ybung cows to 24.50 and over. Good beef bulls 24.00-25.00; common-medium sausage bulls largely 21.00-22.50.

Calves Friday salable 25; market slow, mostly nominal; demand limited. For week: Salable 840; market weak-1.00