Fracture Stops Williams

Bosox Slugger Out for Season

Major League Action To Resume Tonight

By Ted Smits

NEW YORK, July 12–(AP)–All-star game injuries to Ted Williams, first and foremost, and Joe DiMaggio overshadow resumption of major league baseball play tomorrow.

Williams, Boston Red Sox slugger, fractured his left elbow and may be lost for most of the remainder of the season. DiMaggio, New York Yankee centerfielder, aggravated a groin injury and will be out for two or three days.

Loss of Williams dealt the Red Sox a hard blow. It came at the halfway mark in the pennant race, a point at which in 1949 Boston, then 8½ games behind, started a great drive that almost carried the Red Sox to victory.

Boston in fourth place is now 8 games behind the Detroit Tigers, but without Williams Boston's chances to rally look mighty slim.

Philadelphia risks its hard won first place in the National league tomorrow night in St. Louis as the majors go back to family feuding. Howie Pollet (9-5), star left-hander of the second-place Cardinals, who was snubbed in the all-star lineup, is ready to face Curt Simmons (10-5).

The American league has another shining night attraction: second-place New York versus third-place Cleveland in Yankee stadium. Probable pitchers are Tommy Byrne (9-3) for the Yankees and Early Wynn (9-4) for the Indians.

Red Schoendienst was the National league's big hero as the Cardinals assembled for the Phillies' onslaught. His 14th inning homer yesterday off Ted Gray of the Detroit Tigers finally brought an all-star victory to the National league, 4-3, after four straight losses.

The beating the American league took at Chicago, however, was given a tragic twist by the injury to Williams. He banged his gloved, left hand into the outfield wall catching Ralph Kiner's drive in the first inning, but kept on playing.

The gravity of the accident did not become apparent until x-rays were taken. These showed a fracture of the head of the left radius, a bone in the elbow. Williams will be operated on tomorrow at Santa Maria hospital in Boston for removal of a bone fragment.

By comparison, DiMaggio's hurt was trivial. He overstrained himself trying to reach first safely and avoid the double play that ended the game. The Yankee front office said he will play again in two or three days.

Ironically, two teams heavily represented in the all-star game and favored by most experts to win the pennants, start the second half of the season each in fourth place. In the Natitonal league Brooklyn is 4½ games behind the Phillies, just about twice as good as Boston's position.

Birdie Battle Starts Today

TOLEDO, O., July 12–(AP)–One of golfdom's fanciest birdie battles, the 13th Inverness four-ball round robin for a $150,000 pot of gold, gets under way tomorrow.

Sixteen of the country's top professionals, divided into eight potent pairs, will fight it out on a best ball match play basis through seven rounds ending Sunday.

A year ago Melvin (Chick) Harbert, of Northville, Mich., and Bob Hamilton, of Landover, Md., won the $4,000 first prize by finishing 57 under par for the 126 holes. The torrid twosome scored 52 birdies and three eagles on the march to victory.

Harbert and Hamilton, paired again in the 13th classic, face Jimmy Demaret of Ojai, Calif., and Jack Burke of White Plains, N.Y., in tomorrow's opening round. Demaret, paired with Bantam Ben Hogan, won the feature in 1941-46-47 and 1948.

Other first round pairings are Dutch Harrison-Porky Oliver vs Lloyd Mangrun-Cary Middlecoff; Freddie Hass-Fred Hawkins vs Sam Snead-Jim Ferrier, and Henry Ranson-Skip Alexander vs Clayton Haefner-Johnny Palmer.

WIN OR LOSE WINS

NEW YORK, July 12–(AP)–Win or Lose, a $39 for $2 shot from the Maine Chance farm of Mrs. Elizabeth (Arden) Graham, today captured the East View stakes of Jamaica as Robert J. Kleberg's world record breaker, Black Douglas, wound up out of the picture. Running six furlongs of a slow track in the smart time of 1:11, Win or Lose took the $36,350 first money by a half length.

Sunbathers do it!*

*ASK FOR LIGHT, DRY ACME BEER

© 1950 Acme Breweries, San Francisco

Sidelined

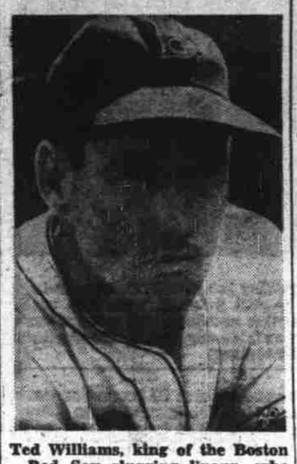

Ted Williams, king of the Boston Red Sox slugging lineup, who will be watching the games from the bench for the rest of the season as a result of the elbow injury incurred in the All-Star game.

Class C Kids Battle Today

Capped by a clash between the circuit's two undefeated teams, the Salem Junior Baseball Class C lads do fifth round battle today with all four games set for 6:15 o'clock takeoffs.

The natural falls at Keizer where the all-victorious Keizer Drive-Inns tangle with the ditto Odd Fellows Lodgers.

Other tilts on the menu, with team records in parenthesis: East Salem Lions (2-2) vs. Warner Motors (3-1) at West Salem; Senator Juniors (1-3) vs. Berg's Market (2-2) at Olinger; Master Bread (0-4) vs. Four Corners (0-4) at Four Corners.

Two more rounds of play remain on the schedule following today's.

Moylan Advances In Tennis Tourney

SPRING LAKE, N.J., July 12–(AP)–Smooth-swinging Eddie Moylan of Trenton, N.J., stroked his way to two victories in the 42nd annual Spring Lake tennis tournament today to advance to the quarterfinals.

The good-looking Irishman polished off Bill Clother of Philadelphia, 6-3, 6-3, and followed with a 6-2, 6-4 win over Bob Kerdasha of New York. Moylan is seeded third in the tourney. He won it two years ago.

Flood Was Unusual

Ohio Gets Regatta Again For 1951; Money Factor

ITCHACA, N. Y., July 12–(AP)–The "Poughkeepsie Regatta" will go again in 1951 to Marietta, O., the board of stewards of the intercollegiate rowing association decided today after considering invitations from six cities.

The date was set for June 16. The stewards held that a flood that almost disrupted this year's race at Marietta was highly unusual and that it would be "the sportsman-like thing to give Marietta another chance."

Poughkeepsie, Syracuse, Seattle, Tacoma, Chicago, and Geneva, N. Y., also sought the famous event, considered the "world series" of American collegiate rowing.

The fact that the gross gate at Marietta was in excess of $40,000, biggest in crew history, was undoubtedly a factor in returning the classic to the midwest.

No action was taken by the stewards on the site of the regatta after 1951.

Seattle, where rowing is almost a religion, is anxious to get the big race. Of the better known present college crew coaches, all are University of Washington men in the tradition of Hiram Conibear except for Skip Walz at Yale.

Jake LaMotta Whips Mitri

(Continued from page 10.)

The seventh was an exception to the pattern of the fight. At this stage Mitri never knocked down in 53 pro fights, still had plenty of bounce and zing. He tore into Jake with a blistering right and LaMotta came right back.

They were up, whooping again in the eighth when LaMotta took charge for keeps. Mitri was groping and missing after absorbing the best of Jake shots to the head and body.

In the ninth Mitri seemed to run out of gas. Weary and tired he fought only in flurries through the next four losing rounds. Then he found his second wind in the 13th, 14th and 15th.

LaMotta was the first middleweight king to retain his title since Tony Zale knocked out Rocky Graziano the first time in 1946.

Costner Upsets Ike Williams

(Continued from page 10)

Costner was a 3 to 1 underdog in the betting and in pre-fight reports was considered as a stepping stone to a welterweight championship fight for Williams. But the Camden, N.J., Negro apparently didn't read the papers. He tore after Williams from the opening bell and never let up until the final gong.

Costner, winner of 91 fights in 98 outings, really won the fight in the third round. He set Williams up with a left hook and then pounded the champion with rights and lefts. From that point on Williams seemed to have lost his reflexes and was a standup target for one of the hardest punching welters in the ring.

Clark, Yost Get OGA Wins

EUGENE, July 12–(AP)–Defending Champion Ron Clark had to go to the 19th hole today to stay in the championship flight of the 22nd annual Oregon Golf asosciation tournament.

Favorite Dick Yost, Oregon State star, defeated John McBurney, 6 and 5. But surprise Medalist Harry Terrell jr., Grants Pass, fell. R. F. Denhart jr. of Portland defeated the Grants Pass entry, 3 and 2.

Leaders of the women's first round were still in front after today's second round.

Medalist Gracie De Moss moved into the quarterfinal bracket with a 5 and 4 win over Mrs. G. W. Becker, La Grande. Mrs. Lyle Bowman, the defending champion, defeated Mrs. Jake Steiger, Klamath Falls, 4 and 3.

RUNS FASTEST MILE

CHICAGO, July 12–(AP)–Dixiana Stable's Here's Hoping ran the fastest mile ever credited to a 3-year-old filly — 1:34 4/5 — to win the $22,875 Cleopatra handicap before a crowd of 15,127 at Arlington park today.

Greco Spears WIL Bat Lead

Tacoma's Dick Greco, by the slim margin of 1/1000th of a percentage point took over the Western International league batting lead from Spokane's Glen Stetter, according to figures compiled through games of last Sunday. Greco had a .3633 mark to Stetter's .3632. Greco also leads in runs batted in with 75, with hits at 109 and with home runs at 17. The big guy also has a 1-0 pitching record, although loop averages are led by the 7-0 mark of Sandy Robertson of Vancouver.

Averages including all Sunday games:

	G	Ab	H	Rbi	Hr	Av.
Noyes, Vic.	11	14	7	1	0	.500
McNulty, Sal.	10	17	7	0	0	.412
Andersn,Vn.-Tac	19	16	6	1	0	.375
Frick, T-C	19	65	24	9	2	.369
Greco, Tac.	80	100	109	75	17	.3633
Stetter, Tac.-Spk.	72	256	96	57	5	.3632
Tornay, Yak.	56	172	62	30	1	.360
Mascaro, Yak.	21	66	23	15	0	.348
Dickey, Yak	26	49	17	6	0	.347
Knezvich, Tac	22	29	10	7	0	.345
Loust, Tac	24	32	11	2	0	.344
Zuvilla, Yak.	54	166	57	25	2	.343
Andring, Yak.	14	56	19	6	2	.339
Spurgeon, Wen.	20	66	20	6	0	.333
G. Thompson, Vic.	80	304	101	52	12	.332
Thompson, Wn.	11	15	5	4	0	.333
Rossi, Spok.	78	282	92	60	13	.326
Hjelmas, Wen.	75	279	90	43	0	.323
Lew, Sal.	14	28	9	9	0	.321
Pocekay, Wen.	83	321	101	61	4	.315
L. Tran, Van.	65	229	72	41	1	.314
Sinovic, Van.	56	207	65	39	2	.314
Vanni, Spok.	56	230	72	31	2	.313
Len Neal, Wen.	47	150	47	10	0	.313
Larry Neal, Wen.	74	287	83	30	3	.311
Gifford, Tac	78	280	87	31	0	.311
Cheso, Yak	82	294	97	58	2	.310
Matoh, Spok.	80	319	99	51	5	.310
Ragni, Wen.	51	132	41	22	2	.309
Brenner, Van.	57	167	51	33	0	.305
Warner, T-C	82	294	89	63	8	.303
Spaeter, T-C	79	330	99	27	0	.300
Bryant, T-C	85	326	97	51	1	.298
Unfried, Wen	77	279	83	54	4	.298
Fracchia, Wen.	71	272	81	46	5	.298
McCawley, Yak	38	138	41	25	2	.297
Robinson, Van.	78	332	98	27	0	.295
Wasley, Sal	79	279	82	44	5	.294
Clarkson, Van.	77	313	92	40	4	.294
Novikoff, Yak.	32	109	32	25	2	.294
Treichel, Wen.	20	51	15	7	1	.294
Moore, Vic.	81	312	91	36	0	.292
Drew, Wen.-Sal.	63	251	73	23	1	.291
Jacinto, Yak	69	245	71	27	0	.290

Pitching:

	Won	Lost	S.O.	Pct.
Robertson, Van	7	0	25	1.000
Soriano, Yak	3	0	8	1.000
Greco, Tac.	1	0	11	1.000
Roenspie, T-C	8	2	40	.800
Kerrigan, Tac.	14	6	51	.700
Marshall, Vic	9	4	85	.692
Ragni, Wen.	11	5	90	.688
Holder, Spok	6	3	19	.667
Greenlaw, T-C	4	2	25	.667
Nicholas, T-C	2	1	7	.667
Stone, T-C	9	5	36	.643
McCollum, T-C	12	7	55	.632
Tierney, Sal.	12	8	78	.600
Larner, Yak.	9	6	64	.600
Waibel, Sal.	3	2	23	.600
Hedgecock, Vic.	7	5	44	.583
Savarese, Yak	7	5	53	.583
Domenichelli, Yak.	7	5	31	.583
Treichel, Wen.	8	6	59	.571
Dickey, Yak.	8	6	136	.571
Ferrarese, Wen.	8	6	100	.571
McNulty, Sal.	4	3	31	.571
Nicholas, Van.	10	8	46	.556
Bradford, Yak.	6	5	75	.545
Rockey, Spok.	7	6	53	.538

TOP PLAYERS ADVANCE

WASHINGTON, July 12–(AP)–All seeded players won their matches today to advance to the quarter final round of the Middle Atlantic tennis championships. Earl Cochell, San Francisco, seeded one in men's singles, and Jim Brink, Seattle, second seeded, both breezed through their matches. Cochell won 6-0, 6-0 over Barney Welsh, Washington, and Brink trounced Jim Thackera, Washington, 6-1, 6-2.

Salem Legion Nine Dumps Stayton, 7-1

STAYTON, July 12–(Special)–Steve Merchant hurled two-hit ball here tonight to give Salem's Capitol Post 9 Legion Junior team a 7 to 1 victory over Stayton in a seven-inning game.

While Merchant was keeping Stayton away from the base paths, his teammates were capitalizing on some weak defensive play and a bit of wildness on the part of Stayton's Brown to fashion the fifth victory of the season for Salem.

Two errors, two walks, a hit batsman and a pair of singles gave Salem six runs in a big first frame. Jones and Hunt contributed the hits to that rally. A single by Nelson, a walk, stolen base and fielders' choice gave the Capitol Posters their final count in the third.

Stayton's lone run was unearned and came in the third inning. Burk kicked one for Salem's lone error and Hatch followed with the one extra-base blow of the game — a double. Merchant struckout five and walked two in going the distance.

Jones furnished the big power of the Salem order, punching out three hits and batting in three runs. Nelson drove in two and scored twice.

Salem draws a bye in the schedule for Sunday. Next game for the Capitol Post nine will be against Woodburn at Waters Park next Wednesday night.

SALEM	B	R	H	E	STAYTON	B	R	H	E
Hunt 2	4	1	1	0	Lulay 2	3	0	0	1
Burk 1	2	1	0	1	Hinrick c	3	0	1	1
Haugen 1	3	1	0	0	Ling c	1	0	0	0
Jones c	4	1	3	0	J.Wipr m	3	0	0	0
Nelson m	3	2	1	0	Highbrg s	3	0	0	0
J.Brown s	2	1	0	0	Hatch 1	3	0	1	0
Jerry Br 3	1	0	0	0	Greis r	2	0	0	0
Cobb 3	1	0	0	0	Brown p	3	0	0	1
Hale r	3	0	0	0	Grey 3	3	0	0	1
Merchnt p	2	0	0	0	Riches 1	2	1	0	1
Total	25	7	5	1	Total	25	1	2	5

Salem .....601 000 0—7 5 1
Stayton .....001 000 0—1 2 5

Pitching summary:

	Ip	AB	H	R	Er	So	Bb
Merchant	7	25	2	1	0	5	2
Brown	6	25	5	7	4	6	6

HP: Brown (Nelson). 2BH: Hatch. RBI: Jones 3, Nelson 2, Hunt, Jim Brown, Hatch. SB: Hunt, Burk, Nelson, Jim Brown, Jerry Brown.

Table of Coastal Tides

Tides for Taft, Oregon, July, 1950. (Compiled by U. S. Coast & Geodetic Survey, Portland, Oregon).

PACIFIC STANDARD TIME

	HIGH WATERS		LOW WATERS	
July	Time	Ht.	Time	Ht.
13	12:44 p.m.	4.6	5:51 a.m.	-0.9
	10:52 p.m.	6.7	4:58 p.m.	3.2
14	1:19 p.m.	4.7	6:29 a.m.	-1.1
	11:31 p.m.	6.9	5:40 p.m.	3.2
15	1:52 p.m.	4.8	7:04 a.m.	-1.2
			6:19 p.m.	3.1
16	12:11 a.m.	6.9	7:40 a.m.	-1.3
	2:33 p.m.	4.9	7:04 p.m.	2.9
17	12:52 a.m.	6.8	8:13 a.m.	-1.1
	2:53 p.m.	5.1	7:54 p.m.	2.7
18	1:35 a.m.	6.5	8:46 a.m.	-0.8
	3:25 p.m.	5.3	8:46 p.m.	2.4
19	2:22 a.m.	6.1	9:19 a.m.	-0.4
	3:57 p.m.	5.7	9:47 p.m.	2.0
20	3:16 a.m.	5.5	9:54 a.m.	0.2
	4:33 p.m.	6.0	10:54 p.m.	1.6
21	4:21 a.m.	4.8	10:35 a.m.	0.8
	5:13 p.m.	6.3	—	
22	5:39 a.m.	4.2	12:04 a.m.	1.1
	5.57 p.m.	6.6	11:19 a.m.	1.5
23	7:12 a.m.	3.9	1:17 a.m.	0.5
	6:48 p.m.	6.8	12:13 p.m.	2.2

Marshall in National AAU

SEATTLE, July 12–(AP)–Ray Daughters said today Yale's Sultan of Splash, John Marshall, will bid for six records in the National AAU mile swim preliminary here July 20.

"Marshall caught us unprepared," said the genial Daughters, director of this year's National outdoor meet. "We hadn't even planned on charging admission for the mile prelims."

The meet proper, scheduled for three days, starts July 21. The mile elimination is the only event set for the pre-meet program.

Bob Kiputh of Yale, coach of the transplanted Australian, advised Daughters of Marshall's intentions and asked for sufficient timers to clock the effort.

He said Marshall would shoot for United States records at 550 and 1,320 yards and world marks at 1,000 yards, 1,000 meters, 1,500 meters and the mile.

Commercial production of safflower seed is under way in Nebraska, Colorado, Montana and North Dakota, according to the National Geographic Society.

Drawings Set For Tourney

Mixed Doubles Action Slated for Olinger

Drawings have been completed and the mixed doubles tennis tournament, sponsored by the newly formed Salem Tennis club, will get underway tonight at 7 o'clock at Olinger courts.

Second round action is scheduled for Friday with the quarter-finals slated for Saturday. The first three rounds will be at Olinger courts. Semi-final and final matches will be held Sunday on the Willamette courts.

First round drawings are: Ramsdell and Ramsdell vs bye; Liudahl and M. Polales vs bye; Baumgart and J. Settler vs Reeves and Juve; Berg and Reiter vs bye; Deen and Enyard vs Parkison and Breakey; Bach and Polales vs Thomas and Cameron; Morgall and Phelps vs bye; Miles and Baker vs bye; Backstrand and Anderson vs White and Garlick; Walker and Trent vs bye; Gish and Rovana vs bye; Mallory and Kontrey vs bye; Myers and Brooks vs Trent and Schroeder; Heston and Wilkison vs bye; Bell and Lehman vs bye; Jones and Hardie vs bye.

Exhibition Baseball

Detroit .....402 000 006—12 12 0
Cincinnati .....400 200 040—10 11 2
Trout, White (9) and Swift, House (3); Lively, Erautt (1), Perkowski (5) Hetki (9) and Pramesa.

Brooklyn (N) .....000 011 003—5 9 2
At Cleveland (A) .....011 240 00*—8 13 0
Vancuyk, Barney (4) and Edwards; Weik, Bearden (6) and Murray.

New York (N) .....104 001 000 22—10 14 2
At Harrisburg (Interstate) .....000 111 030 20— 8 12 2
(11 innings)
Kennedy and Calderone; Carbely and Filkens, Chalfant (5).

1951 Kaiser

BUILT TO BETTER THE BEST!

Eye It! Try It! Buy It!

THE MOST CAR FOR YOUR MONEY

TEAGUE KAISER, FRAZER

355 N. Liberty Salem, Ore. Phone 2-4173

155 NORTH LIBERTY PHONE 3-3191

Montgomery Ward

$1 DOWN HOLDS ANY JACKET 'TIL OCTOBER 1st

JACKET LAYAWAY SALE! JULY 13 THRU JULY 29

Select from complete stocks of NEW FALL STYLES now. You can have it all paid for by Fall just when you need it!

HORSEHIDE MOTORCYCLE

Reg. 29.98. Men's select quality black Horsehide Leather. Detachable fur collar. Rayon lined. Zip pockets. 34 to 44.

26.88

HORSEHIDE AVIATION

Reg. 24.98. Long wearing supple leather. Diagonal zipper front, zipper chest pockets. Lined. Brown, black. 34 to 44.

22.88

LEATHER FLIGHT STYLE

Cut-Price! Selected Horsehide. Concealed slide-fastener, wool-knit cuffs, bottom. Free-swing shoulders. 34 to 46.

21.48

WOOL CRUISER COAT

Big Value! 26-oz. wool plaids. Double cape shoulders, back and front. Slide-fastener front. Flap pockets. 36 to 46.

13.48

MEN'S TWILL BOMBER

Sturdy, practical, unusually fine tackle twill. Warmth-retaining insulated quilted lining. Water repellent rayon twill. Fall colors, 34 to 46.

10.88 Reg. 11.98

BOYS' TWILL BOMBER

Made just like the men's! Mouton collar, knit cuffs and bottom, zipper front, rayon quilted lining. Maroon, green, taupe and brown. Sizes 6-18.

8.18 Reg. 8.98

JUNIORS' TWILL BOMBER

Here's a Bomber Jacket for the littlest Boy in the family. Made just like Dad's and Big Brother's. Choose from selection of smart colors. 2 to 6.

5.54 Reg. 5.98