

As Ye Sow, So Shall Ye Reap



Willamette Graduation Lists Announced; Rites Set June 11

Names of about 225 students who will be granted degrees by Willamette university at commencement on June 11 were announced Wednesday by President G. Herbert Smith, following faculty approval. The June class includes 182 persons.

Commencement will be at 8 p.m. in the university gymnasium. Kenneth McCormick, Willamette graduate in 1928 and editor-in-chief of Doubleday Publishing company of New York, is to be commencement speaker.

Baccalaureate services are scheduled for this Sunday at 3 o'clock at First Methodist church with Dr. Daniel Poling of Philadelphia delivering the sermon. Alumni day will be June 10 on the campus.

Four men will receive master degrees. They are Robert Matson, Portland; Robert Keuscher, Karl Nielsen and Chester Goodman, Salem. Nine qualified for bachelor of science degrees, 17 for bachelor of music and 22 for bachelor of laws degrees.

Summer session graduates and February seniors will also officially receive their degrees Sunday. Listed by Registrar Harold B. Jory as meeting graduation requirements are:

For bachelor of arts degree: Douglas Boyd Armstrong, Jean Carriere Barber, Donald E. Barkley, Lawrence W. Barham, Arlene Bentzen, Bennett, Robert Bowen, Bennett, Max Waynard Bergstrom, Wallace Harry Bonesteel, John Theodore Brown, Robert Eugene Brown, Allan Hamilton Carson, Dale Gordon Cleaver, Henry Francis Cooper, Donald D. Baker, Arthur Vincent Dow, Richard Tweed Edmonson, Donald Wesley Eastidge, Rex Wayne Edmondson, Alfred Milton Fedje, James Martin Fitzgerald.

Daniel Russell Gouchnour, Edward George Gottfried, John Warren Hakanson, Lyle Howard Hamilton, Roy Vernon Harrington, Richard Davis Hartley, Leland Hoar, Robert Clinton Howell, Cecil Howard Johnson, Edward Keith Keessecker, Doris Elaine Kimble, William Morrow Laidlaw, Gerald Lawrence, Audrey Augusta Lien, Donald Barton MacGregor, Harry Theron Mason, Guy Farrell Moore, Ronald Cass Nichols, John Howard Olson, Lenore Wilson Olson, Everett Thomas Osborn, Lyle Laverne Parke, Ramon Harvey Pointer, Leopold Jaroslav Fospilil, (Czechoslovakia), Edward Wesley, Marie Louise Quamme, John Gordon Ringle, Patricia Ann Sebastian, Margaret Simpson, Robert Edwin Soles, Wallace Drexel Southard, Cole Phillip Stephens, David Sidney Tolle, Charles Edgar Wallace, Theodore S. Walt, James Reginald Waters, Wallace Wayne Whitted, Nancy Whitmore Barkley, Dorothy Mae Wood, all of Salem.

Geraldine Shirley Bowles, Dale Ward Broeder, Roland Vilas Brown, John Maxwell Byrns, Edward James Cairo, Ray Van Norman Loter, William Jay McDonald, Polly Pollock, LaFyrne Showacy, Lawrence Otto Stocks, Delbert Eugene Tillotson, Frank Murray Washburn and Inez Lou Williams, all of Portland.

Warren Harry Albright, Margaret J. Atwood, Corvallis; Thomas Lloyd Edwards, Kenneth Arthur Holmes, Fern Ann Ingram, Russell Wallace Tripp, Albany; Avis Dorine Roberts, Agnar Allen Straumfjord, Astoria.

Lloyd Theodore Hanson, Bend; Doris Jean Gragg, Monroe; Goldwyn Elizabeth Kulbel, Beaverton; Paul Ephraim Hedeon, Tigard; Patricia Jan Parsons, Baker; Betty Jean Leonard, Milwaukie; Shirley Ann Allen, Cottage Grove; Frank Marion Lockman, North Bend; Margaret E. Austin, Coos Bay; Calvin Virgil Middleton, Grants Pass.

Robert Benton Fatland, Condon; George Kingsley Millen, Dayton; Paul Beuford Cole, Eugene; Ellen Ruth Montague, Newberg; Ruth Evelyn Hagestein, Klamath Falls; Ernest Dietrich, Seaside; William F. Moynihan, Lebanon; Margaret Fisher, Forest Grove; Robert Louis Muhr, St. Helens.

Barbara Harriet Olsen, Medford; Albert Roderick McMullen, Robert Ansley McMullen, Taft; William Cross Olsen, Depoe Bay; Albert Warden, Jr., Hillsdale; Roger Curtis Adams, San Francisco; Patsy Jean Howard, Charles John Patterson, Burlingame, Calif.; Edna Ruth James, Palo Alto; John Paul Janetski, San Diego; Bettyella LeFites, Crescent City; Billy Milton Sims, Fellows, Calif.; Paul Joseph Smith, Oceanside, Calif.; Thomas

See how
SAFEWAY
meat trimming
SAVES YOU MONEY



RIB ROAST
U. S. Government Graded "Good" Beef. Guaranteed tender. **lb. 79c**



T-BONE STEAK
The king of steaks. Juicy and tender. **July lb. \$1.05**

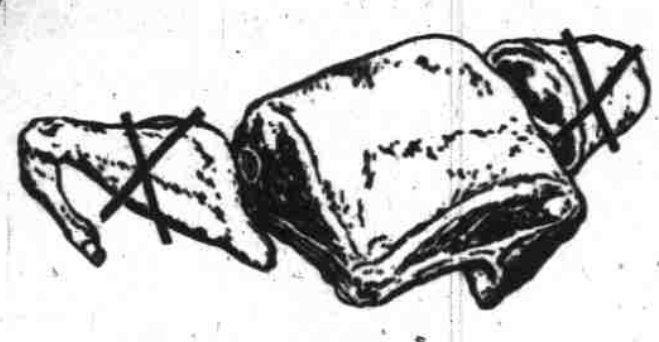

LAMB SHOULDER
A grand roast for stuffing with dressing. **lb. 59c**

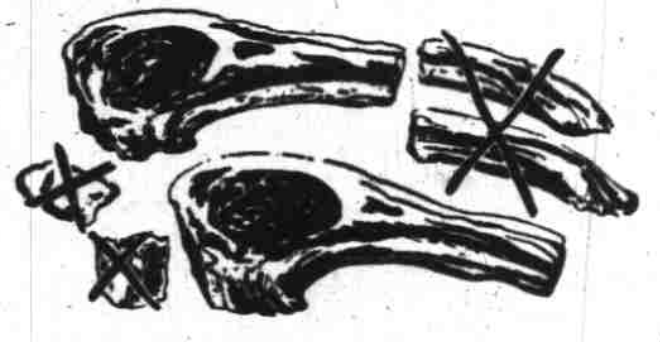

RIB LAMB CHOPS
Tender, juicy chops. Nice for braising. **lb. 79c**

OTHER VALUES IN OUR MEAT SECTION

- Meat Prices Effective Through Sat. Only
- Beef Short Ribs lb. 25c
 - Sirloin Steaks Grade "Good" lb. 95c
 - Fancy Fryers Pcm-Ready lb. 69c
 - Tom Turkeys Pcm-Ready lb. 49c
 - Hen Turkeys Pcm-Ready lb. 59c

Frozen Foods!

- PEAS Honor Brand pkg. 19c
- BRUSSEL SPROUTS Honor Brand pkg. 37c
- French Fried Potatoes Mrs's Eye pkg. 29c
- ORANGE JUICE Breyers can 25c
- CHIP STEAK 7 oz. pkg. 49c
- BLENDED JUICE Florida Gold can 25c
- ICE CREAM Swift's Flavor of the month Pt. 29c

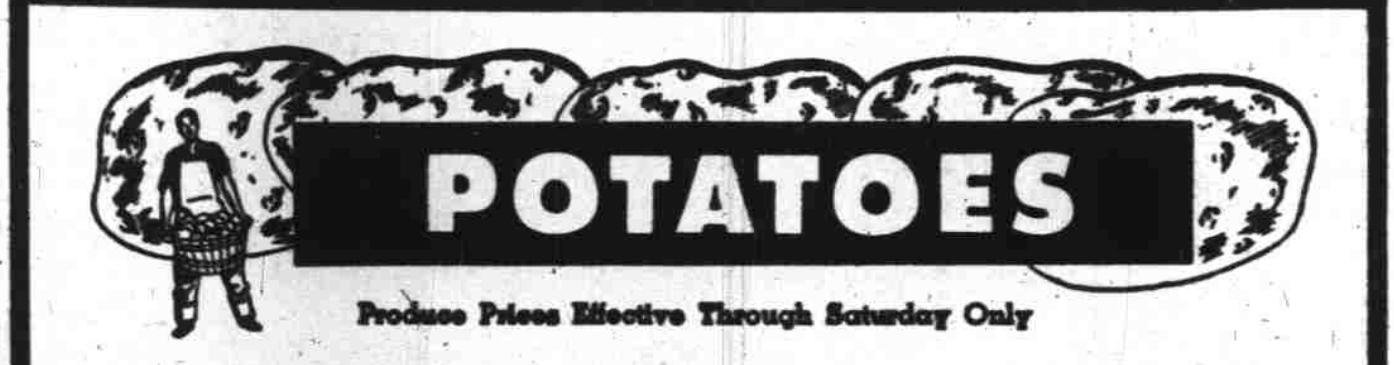

- Produce Prices Effective Through Saturday Only
- SHAFTER WHITES No. 1 Grade 'A' Size Smooth Peelers 10 lbs. 39c**
 - Ripe Cantaloupes Sweet and Savory lb. 10c
 - Ripe Tomatoes Pre-packed nice slices 12-oz. pkg. 23c
 - Oranges Valencia 5 lb. 57c
 - Lemons Bright yellow lb. 16c
 - Celery crisp, fresh lb. 15c
 - Golden Corn sweet lb. 15c
 - Cucumbers hothouse lb. 19c
 - Green Onions local 2 bu 15c
 - Red Radishes 2 bu. 15c
 - Lettuce solid heads lb. 13c
 - New Peas Fat pods lb. 15c
 - Zucchini Squash lb. 15c

Fresh Pineapple!
lb. 8c

Just arrived from Mexico! Luscious juicy "SUGAR LOAF" PINEAPPLE. Give the family this rare treat at dinner tonight!

All Safeway stores in Salem are open Friday evenings until 8 P.M.

Safeway stores in Hollywood, 935 S. Com'l., and 1420 State St., are open every week-day evening until 8 p.m.

Shop leisurely in the evenings -- avoid the rush of daytime crowds.

VALUES IN OUR GROCERY SECTION

Grocery Prices Effective Through Monday June 5

- Dalewood Margarine** 1-LB. CARTON 23c
- Hi-C Orange Ade** 46-OZ. CAN 33c
- Royal Ann Cherries** NO. 1 CAN 19c
- Boysenberries** JORY BRAND No. 1 CAN 15c
- Fancy-Pack Tuna** BELL BUOY NO. 1/4 CAN 33c
- Tomato Catsup** TASTE TELLS BOTTLE 15c

MISCELLANEOUS SAVINGS

- Green Beans** Gardenside Cut No. 1 cans 2/25c
- Tomatoes** Gardenside No. 3/4 can 15c
- Heinz Dill Pickles** 26-oz. jar 27c
- Soup Mix.** Lipton Tom.-Veg. 3 pkgs. 35c
- Niblets Corn** whole kernel 18-oz. can 15c
- Niblets Mexicorn** whole 18-oz. can 19c
- Fancy Peas** Sugar Bells, No. 1 can 15c
- Sunnybank Margarine** lb. 25c
- Peanut Butter** Beverly 12 oz. 35c
- Mayonnaise** NuMado Pint 39c
- Tea Timer Crackers** 1-lb. 29c
- Bread** Mrs. Wright, white 1 1/2 lb. 19c
- Shortening** Royal Satin 3-lb. 79c
- Flour** Kitchen Craft 25 lb. \$1.98

- MEAT BALLS** Healy's 16-oz. can 39c
- PREM** Swift's 16-oz. can 37c
- HONEY** Bradshaw's 24-oz. 39c
- DOG FOOD** Pard brand Can 2/25c
- CAKE MIX** Clinch brand 17-oz. 39c
- FUDGE MIX** Junket Brand 12-oz. pkg. 32c

COFFEE SAVINGS

- Airway Coffee** 1-lb. bag 65c \$ 1.29
- Nob Hill Coffee** 1-lb. bag 68c \$ 1.35
- Edwards Coffee** 1-lb. can 73c \$ 1.45



Save YOUR TIME WORK AND MONEY!

M.C.P. Jam & Jelly PECTIN