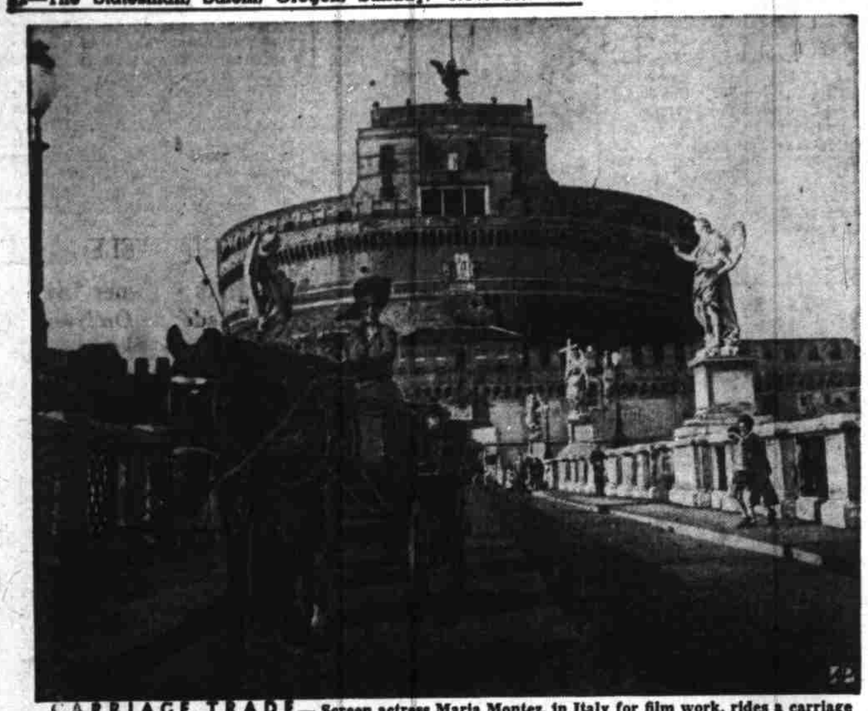

CARRIAGE TRADE—Screen actress Maria Montez, in Italy for film work, rides a carriage on Rome's Castle St. Angelo Bridge. In background is castle, former tomb of Roman emperors, later converted into fortress and now a museum for papal historical items.

'INVADERS' SEE LONDON—J. W. Bowen, Chairman of the London County Council, points out landmarks to three of the Danish "Vikings" who commemorated the invasion of 449 A. D.

PNEUMATIC QUONSET HUT — This pneumatic quonset hut of cotton fabric, made for airmen stranded in Arctic, was developed by Air Materiel Command and U. S. Rubber Co. It has no internal braces and can be supported by 1½ pounds of air pressure, supplied by hand pumps. Designed to withstand 100-mile-an-hour gales, it is snowproof, waterproof, draftproof.

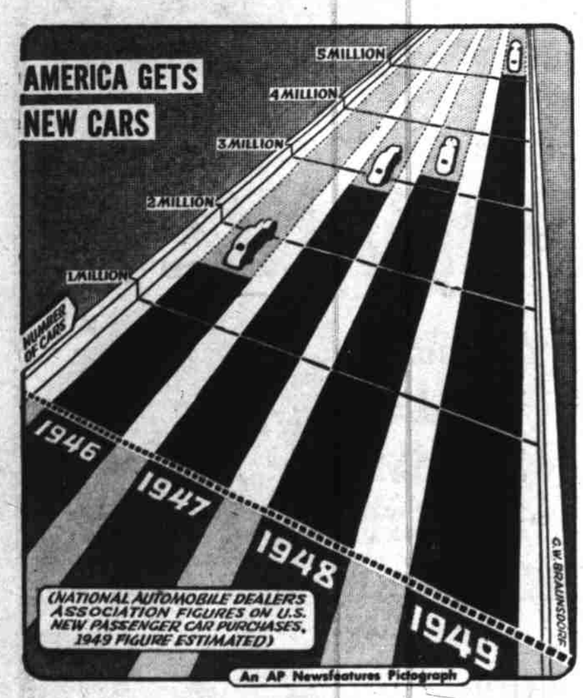

GROUP EXPORTS

LONDON, -(INS)- The administrative committee of the National Union of Manufacturers has recommended group exports by medium-sized and small firms in order to take full advantage of the development of the British pound.

WONDERFUL STUFF

BERKELEY, Calif. — (INS) — University of California researchers report that DDT increases alfalfa seed from 47 to 136 per cent, reduces wormy fruit in apple crops from 40 to one per cent and may help to triple potato yields.

Feed Grains Suffer from Profit-Taking

CHICAGO, Nov. 12 -(AP)- A late rally left wheat and soybeans with a firm tone at the close while feed grains suffered from weekend profit-taking on the board of trade today. Dealings were active throughout the session, particularly on the late advance.

The market got off to a weak start, corn dropping more than a cent before meeting enough resting orders to halt the slump. The rest of the market followed corn's leadership during this early period. Some disappointment over the government's crop report caused selling in corn.

Wheat ended unchanged to ½ higher, corn was ⅝-¾ lower, oats were unchanged to ½ lower, rye was unchanged to ½ higher, soybeans were ¾ lower to 1¼ higher and lard was unchanged to 5 cents a hundred pounds higher.

Much of the buying in wheat at the close represented short-covering. It was stimulated by a belief the contemplated barter between this country and India may have been terminated, although there was no official confirmation to back up such a belief.

Last week Secretary of State Acheson said the two countries were considering such bartering, with this country exchanging about 30,000,000 bushels of wheat for Indian products.

Stock Market Fails to Heed News Trend

NEW YORK, Nov. 12 -(AP)- Good news left the stock market cold this week.

The steel strike sputtered out by Friday when U. S. Steel Corp. reached agreement with the CIO United Steel Workers following similar settlements by other major producers earlier in the week.

John L. Lewis, boss of the coal workers, sent his men back to the mines, to work at least until the end of the month and indefinitely if a contract can be negotiated by then.

And General Motors' directors ordered one of the largest dividends in the histoy of American business.

Market response to these developments was a decline for the week of more than half a billion dollars in the quoted value of all stocks listed on the exchange.

Saturday's market was a wishy-washy affair, aside from pronounced softness in the gold stocks.

The Associated Press average of 60 stocks remained at 67.9, with a minor rise in the utility group offset by an equally small loss in the rail division. The industrials were unchange on average.

Doctor Advocates Branding Women

LONDON-(AP)-Dr. James Wyatt, London obstetrician, thinks all women someday will be branded to show whether their rh (rhesus) blood factor is negative or positive.

A brand would avoid hasty transfusions of the wrong type of blood—a mistake that can be dangerous, Wyatt wrote in the "Practitioner," a British medical journal.

Salem Market Quotations

(As of late yesterday)

BUTTERFAT	
Premium	.66
No. 1	.64
No. 2	.58
BUTTER	
Wholesale	.68
Retail	.73
EGGS (Buying)	
(Wholesale price ranges from 8 to 7 cents over buying price.)	
Extra large AA	.53
Large AA	.52
Large A	.49
Medium AA	.42
Medium A	.40
Pullets	.37
Cracks	.25
POULTRY	
A Leghorn hens	.18
B Leghorn hens	.13
C Leghorn hens	.08
A Colored hens	.23
B Colored hens	.18
C Colored hens	.11
A Colored fry (3 & up)	.26
B Colored fryers	.21
C Colored fryers	.13
A old roosters	.15
B old roosters	.10
C old roosters	.08
LIVESTOCK by Valley Pack	
Fat dairy cows	8.00 to 9.50
Cutter cows	7.00 to 9.00
Dairy heifer	10.00 to 12.00
Bulls	11.00 to 16.00
Good veal 150 to 200 lbs.	17.00 to 21.00
Good calves	15.00 to 17.00

Portland Produce

PORTLAND, Nov. 12 — (AP — Butterfat — tentative, subject to immediate change: Premium quality, maximum to 38 to 1 per cent acidity delivered in Portland, 63-67c lb.; first quality, 61-65c; second quality, 57-63c. Valley routes and country points 2c less than first.

Butter—Wholesale f.o.b. bulk cubes to wholesalers: Grade AA, 93 score, 63c lb.; A, 92 score, 62c; B, 90 score, 60c; S 89 score, 57c. Above prices are strictly nominal.

Cheese — Selling price to Portland wholesalers: Cregon singles, 39-42c Oregon 5-lb. loaf, 44½-45c lb.

Eggs—To wholesalers: A grade large, 56½-57½c; A grade, medium, 46-47½c; small, 42½c; B grade, large, 49-50½c.

Live chickens — (No. 1 quality f.o.b. plants): Broilers, under 2 lbs., 20-24c; fryers, 2-3 lbs., 23-26c; 3-4 lbs., 27c; roasters, 4 lbs., and over, 27-28c, fowl, Leghorns, under 4 lbs., 18-20c; over 4 lbs., 20c; colored fowl, all weights, 24-25c; old roosters all weights, 18-20c.

Turkeys—Net to growers: Toms, 30-31c; hens 43-44c; to retailers, toms 38-39c; hens, 49-50c.

Rabbits—(average to growers): Old or heavy does and bucks, 8-13c lb.; local, 48-52c.

Fresh dressed meats (wholesalers to retailers per cwt):

Beef—Steers, good, 500-800 lbs., $42-45; commercial, $35-39; utility, $31-34; cows, commercial, $28-31; utility, $24-26

Beef cuts—(good steers): Hind quarters, $54-55; rounds, $48-51; full loins, trimmed, $73-78; triangles, $32-34; square chucks, $40-42; ribs, $55-60; forequarters, $34-38.

Veal and calf: Good, $37-40; commercial, $33-35; utility, $28-32.

Lambs: Good-choice spring lambs, $41-45; commercial, $36-40; utility, $33-35.

Mutton: Good, 70 lbs., down, $18-20.

Pork cuts: Loins, No. 1, 8-12 lbs., $42-45; shoulders, 16 lbs., down, $32-35; spareribs, $45-48; carcasses, $25-26.

Wool: Coarse, valley-medium grades, 25c lb.

Mohair: Nominally 25c lb. on 12-month growth.

Country killed meats:

Veal: Top quality, 29-31c lb.; other grades according to weight-quality with lighter or heavier, 18-28c.

Hogs: Light blockers, 24½-25c lb.; sows, 20-21c.

Lambs: Top quality, 38-39c lb.; mutton, 11-13c.

Beef: Good cows, 19-21c lb.; canners-cutters, 18-19c.

Onions: Supply moderate; market steady, 50 lb. sack Ore. yellows, boilers, $1.50-60; med., No. 1, $2.25-50; 10 lbs., 40c. Idaho yellows, med., $2.50-75; large, $2.25-50; 10 lb. sacks, 35-40c; whites $2.10-25.

Potatoes: Ore. Deschutes russets, No. 1-A, $3.75-90; 25 lbs., $1.00-10; 15 lbs., 57-60c. Wash. Netted Gems, No. 1, $3.50-75; large bakers, $4.00-15; No. 2, 50 lbs., Idaho Russets, No. 1-A, 8-10 lb., sacks, $2.25-30.

Hay: New crop stock, baled, U.S. No. 2 green alfalfa, truck lots f.o.b. Portland, $36-37; U.S. No. 1 mixed timothy, $36; new crop oats and vetch mixed hay, uncertified clover hay, nominally $26-28, depending on quality, located, baled, on Willamette Valley farms.

300 Personal

310 Meeting Notices

Ainsworth Lodge No. 201, A F & A M. Special Tues., Nov. 15, E. A. degree, 7:30 P. M.

Chemeketa Lodge No. 1, IOOF, meets every Wednesday night.

312 Lost and Found

LOST: Plastic rim glasses near Leslie school. Reward. Ph. 23204.

STRAYED to my place, 5 heifers. Dan Stauffer, Rt. 6, Box 433, 1½ mi. East of Sweet school. Ph. 31548.

316 Personal

EDITH SCOTT will give spiritual readings at 1085 N. Cottage. Ph. 34383.

Get-Acquainted Club

THROUGH SOCIAL correspondence, thousands meet their "Ideal." Write today for list of eligibles. Simpson, Box 1281, Denver, Colo.

LONELY? Write Christian Friendship Society, P. O. Box 590-T, North Hollywood, Calif.

Alexandria

GIFTED SPIRITUAL PSYCHIC

Tells you what you want to know without asking a single question. Advises & helps you on all affairs of life: love, health, marriage, business. Satisfaction guaranteed. Hrs. 10 to 8:30 daily & Sun. Sat. till 1 p.m. Alirma Motel, apt 1. 3645 Portland Rd. Take Capitola bus.

REAL SILK HOSIERY MILLS, INC. Call W. W. Kneessi, Ph. 2-7271.

IF LONELY, write Ruth L. Wade, Box 607, Vancouver, Wn., an old reliable Club.

ALCOHOLICS ANONYMOUS. P. O. 724, 35234.

Palmistry Readings

Tells past, present & future. Advice on love, business and marriage. Answers all questions. Are you worried? 173 S. Com'l. Open 9 a.m. to 10 p.m. Under new management.

AVON COSMETICS. Ph. 3-4886

CAPABLE, refined widow, 55 years, good disposition, good home maker, wishes to correspond with man of refinement. Write Box 390 Statesman.

400 Agriculture

402 Livestock

FOR SALE: Jersey cow, fresh, 5 yrs. old, gentle, heavy milker. Whites Ranch, 1 mile E. from Turner.

3 GUERNSEY cows and one Guernsey heifer to freshen 1st of April. ¾ mile N. of Crawford school. Wayne Witzel, Rt. 1, Box 121 Turner.

EXTRA good Jersey milk cow and yearling heifer. 3775 Silverton Rd.

FOR SALE: 3 nice cows to freshen in a few days. 1 mi. E. out Center St. at Scotty's Ranch. Box 166.

WEANER PIGS $9. 1 mi. E. out Center st. Box 186 at Scotty's ranch.

WANT FRESH or springer cows, or cows giving 3 gal. or more. Will buy entire herd. Tom Webb, Rt. 1, Turner. Ph. 925.

CATTLE WANTED. Earl DuChien. 2495 N 5th. Ph. 2-1656.

BONDED livestock buyer. Claude Edwards, Rt. 3, Box 899E. Ph. 3-1144.

LICENSED live stock buyer Harold E. Snethen, Turner, Oregon.

BONDED LIVESTOCK buyer. E. C. McCandlish 1127 S 25th Ph 3-8147

GOOD COW - horses, heifer, calves. Verne Ostrander, Rt. 5, Box 146.

404 Poultry and Rabbits

WANTED: Colored hens for market. Ph. 2-2861. Lee's Hatchery.

HEAVY DRESSED fryers, $1.50. 590 Chemawa Rd. Ph. 31168.

NEW HAMPSHIRE chicks for immediate or future delivery. Hatches every Tuesday. Foxes Hatchery. 3830 State St. Ph. 3-4960.

FOR SALE: Fat heavy hens, 25c lb. 3650 Sunnyview ave.

408 Pets

WANT TO HEAR from party with male dog, 5 lbs. or under for service. 4705 Hayesville Dr.

PEDIGREE, gentle, male Doberman Pinscher, $25. 1695 Maple Ave. Ph. 39417.

BOSTON BULLDOGS, half price for quick sale. Fred Mullins, 485 Hrubetz Rd. off Liberty Rd.

FOR SALE OR TRADE: for hay or what have you, White collie puppies, will make fine Xmas gifts. Some natural Bob tails. Special Xmas price $8-$10 pups with more than 40% dark markings will sell for $5. Also pure white A.K.C. ref. female collie, 3 yrs. old $50, with papers. All will be delivered if requested. See or write Sharon Bewley Rt. 1, Gervais, 14 mi. N. of Salem on hwy. 219.

Orange Canary Singers, $10 Ph 2-5929

DOGS BOARDED, trimmed and bathed -Training for obedience and field. Proper care and outdoor exercise. Pick up & Delv. LeGray Kennels. Rt. 3, Ph. 31398.

412 Fruit and Farm Produce

FILBERTS for sale, 5c and 10c lb. 2390 Lancaster Dr.

OUR APPLE orchard unloading sale. 5,000 boxes Johnathan, Spitzenberg, Delicious and Yellow Newton apples. (Good grade, no worms.) From our own orchards. 65c box, 3 boxes, $1.75. Get your winter supply now. Bring boxes. Puritan Cider Works, W. Salem.

ENGLISH walnuts, call 24256.

CURED WALNUTS, filberts. Ph. 24777 990 N. Church St., Salem, Ore.

ONIONS, $1 sack. Carrots, $1.50, apples, 75c bu., also Hubbard squash. Al Ped, Rt. 7, box 149F, 2½ mi. North of underpass. Ph. 31580.

425 Auction Sales

Auction Tuesday

7:30 p.m. Glenwood ballroom, 4½ miles north of Salem on 99E. See Tuesday classified. Glen Woodry, Auctioneer. Phone 3-5110.

450 Merchandise

456 Wanted, Household Goods

NEED AT ONCE, large quantity used furniture Ph 3-5110 — Woodry.

USED FURN., immediate appraisal, highest prices. Valley Furniture, 285 N. Commercial. Ph. 27472.

USED FURNITURE Phone 3-9185

LARGE QUANTITY furniture wanted. We buy complete household furnishings. If you are moving or settling an estate be sure to call for free appraisal. Trader Louie, 3055 Portland Rd., Ph. 3-8558 days 2-4407 eves.

400 Agriculture

451 Machinery and Tools

SALE! SALE!

DISSOLVING BUSINESS

Must sell complete machine and repair shop, tools and equip. Everything goes. One piece or a carload.

Lathe, shaper, milling mach., steam cleaner, compressor, welders, air wrenches, new gas tanks—1 4000-gal. cap. & 1 6000-gal. cap., etc. Many more items—too numerous to mention.

NO JUNK ! !

SACRIFICE PRICES ! !

Sale Starts Sat., Nov. 12

Open Every Day For One Week! Including Sunday

! COME EARLY !

To Make Your Selection

BIRD & ZYSSET CO.

671 WALLACE RD. WEST SALEM

Phone Salem 3-6666

455 Household Goods For Sale

DUO-THERM oil heater with copper tubing and 2 barrels, dinette set, coffee table, all for $60. See at 551 Kingwood Ave. Call 3-5880.

WESTINGHOUSE hot water heater, table top model, used 1 year. H. M. Wait, Richereall. Ph. Dallas 3612.

6 PC. Early Calif. daveno set, includes club chair and Ottoman, occasional chair, tables, etc. $60. Hotpoint elec. range, table top with clock $50. Washing machine 1 yr. old $40. Rug, like new $30. Maple dinette, chairs, beds, springs, mattresses, etc. Cheap. Rt. 5, Box 500. 1st rd. to left E. of Rickey School 3 rd. hse. on right.

THREE SWEDISH modern blonde liv. rm. tables. Call 2-3718.

PHILCO RADIO with record player att., $30. Ph. 38083.

DAVENO, dinette set, circulating wood heater and enamel incinerator stove, dishes, etc Practically new. Call for appointment. Ph. 20603.

UNIVERSAL electric range $175. G.E. refrigerator $175. 9 to 7 p.m. 370 Fawk ave.

SEWING MACHINES, used. Also Repair, all makes. Ph. 2-7380.

458 Building Materials

BLDG. blks., Western Blk. Co. 3-6808

SEE

PUMILITE BLOCK SUPPLY CO.

METAL GARAGE DOORS - WINDOWS

FIREPLACE - BRICKS - DAMPERS

ETC.

BEAUTIFUL MODERN FOLD DOORS

METAL WINDOWS

New, double hung, popular sizes. $7.50 and $10 C. G. Long. Ph. 25821. 1 mile No. of Keizer.

HOWSER BROS. Your power tool rental headquarters. 1410 S. 12th St. Ph. 33646

LUMBER, 2x4 by jitney load $10 per thous. You haul. Independence Lumber and Mfg Co Independence, Ore

DEAR CUSTOMER, Insist on your contractor & carpenter using the finest old growth, vertical grain yellow fir finish lbr. in Salem. On hand at Dick Meyer Lbr. Co. Ph. 3-4939. 25 Lana Ave.

RED CEDAR SHINGLES

No. 1 - 2 & 3's, any amount delivered, lowest market price. 18 in. No. 1 carton packed cedar wall shakes. Ted Muller, Salem-Indep. road. Call 2-1196 Salem

SHINGLES

No. 1 - $8.10 sq.
No. 2 - 5.50 sq.
No. 3 - 3.00 sq.

C. G. Long, ph. 2-5821. - mile N. of Keizer.

460 Musical Instruments

WANTED: Concertina. Ph. 3-7666.

PIANO TUNING - Custom repairing - Free Estimates - All Work Guaranteed. Phone 2-8708 or inq. Salem Musical Instrument Service, 167 So. High.

TRUMPET. Excel. condition. Reasonable. See Billy French. 1340 Nebraska Ave.

468 For Rent, Miscellaneous

GOOD USED Piano H. L. Stiff.

U-DRIVE TRUCKS FOR RENT Blankets furn 197 S Liberty Ph 2-9062

RENT A FLOOR sander, do a good job Norris-Walker Paint Co. 250 Court St. Phone 21908.

470 For Sale, Miscellaneous

CHRISTMAS TREES, wholesale or retail. Richard Whitlatch, mail address, Rt. 1, Aumsville, Res. 5 mi. W. of Stayton.

SPECIAL! "Trumbull" poultry water warmers, regular price $4.00. Special $3.00. Home Freezers, one only 12½ cu. ft. "Bon Hur," regular $451.50, special $381.50. One only - 16 cu. ft. G. E. regular $539.50, special $409.50. Newmyer Farm Supply, 324 N. Com'l St.

HEAT YOUR HOME electrically with Westinghouse or Wesix automatic electric heaters. Yeater Appliance Co., 375 Chemeketa.

6 IN. BENCH SAW, new; Zenith console battery radio, common radio, plays good $7.25; small folding clock, table comb. radio, new. Ph. 2-4701. 480 N. Church St.

2-WHEEL TRAILER with springs. See at 443 N. 23rd. Ph. 2-6611.

FOR SALE or TRADE: Good 3 H. P., 3 phase, G. E. motor, cheap. 337 N. Cottage.

OIL FLR. furnace, like new. Used 1 winter. 110 gal. barrel - half full oil, fittings and copper tubing, $75. Call 4-2882 or see R. S. Hocking, 4676 Lowell Ave. Keizer Dist.

1 - 22 Automatic rifle, 1 - boys leather jacket size 14, good condition. Ph. 2-7820.

NEW EXTENSION dining table. New Duncan-Fife extention dining table at wholesale price. Ph. 42211.

6 TRIPLE glass meat case with new unit. 3695 Sunnyview Ave. Burkhart's Market.

FREE! 2 Azaleas with purchase of any Rhododendron at $3 to $5. Azaleas 5 for $1, King Alfred bulbs 60c dz., Paul Scarlet roses $1 each. Merrills Greenhouse, Brooks.

SLIGHTLY USED diaper washer, $20. 395 E. Madrona.

USED electric water heaters. YEATER APPLIANCE COMPANY

PORTABLE WEBSTER Chicgao wire recorder. Used very little. Greatly reduced. Ph. 37746.

NEW NRI PROFESSIONAL Signal Tracer. Ph. 37766. See at 1205 S. 15th st.

OIL circulators at close out prices. YEATER APPLIANCE COMPANY

ATMORAYS. Harley Pugh. Ph. 2-8767.

STOVE replacement parts, Valley Furn. Co., 285 No. Com'l. Ph. 2-7472.

USED electric ranges. YEATER APPLIANCE COMPANY

Pit run gravel and concrete mix

Reasonable rates

Ph. 2-2767 or 3-1160

USED washing machines. YEATER APPLIANCE COMPANY

Phillips Bros.

Fertilizers, well rotted or fresh, any kind by yard or sack. Flatrock for all rock work, cedar fence posts and tele and elect poles, any length, shingles, yew posts. Ph. 3-1458, Rt. 6, Box 118, Salem.

PLASTIC-KOTE—The cellophane-like finish for your floors, woodwork or linoleum. YEATER APPLIANCE COMPANY

450 Merchandise

470 For Sale, Miscellaneous

OLD WELL ROTTED fertilizer, $4 yd. Fresh $3 yd. Also 50c sack, 10 sack orders Ph. 2-2736.

SEWING machines-Free-Westinghouse. YEATER APPLIANCE COMPANY

Walling Sand & Gravel Co.

Crushed Rock

For roads & driveway. Cement, Readymix. Concrete. Garden Sand Bulldozing drainage and witching ¾ yd shovel & drag line. Phone 3-9249

Valley Sand & Gravel Co.

Silt Sand & fill dirt Screened gravel & sand for concrete Imm del. Excavating—10B Shovel and cats Tractor scoop and truck for dirt moving Ph office 2-4062 res 3-7146

USED radios. YEATER APPLIANCE COMPANY

NEW HOME sewing machines Portables, desk types complete line service any make machine Ralph Johnson Appliances

NAT ADV spring mattress Rtd. From $49.50 to $39.50. Capital Bed Co. 3-4069.

472 Wanted, Miscellaneous

WANTED TO RENT, or will store small piano for use. Adults only. Enos H. Gwinn, Rt. 1, Box 14A, Rickreall, Oregon.

WANTED Barkie Douglas Fir poles or stumpage. Phone 1287 Albany or Write Standard Pole & Piling Co., Inc

WILL BUY old gold or silver coin collections, also stamp collections Call 3-5198 night, or 2-2487 days.

PIANO TUNING
Wills Music Store Salem

FILBERT-WALNUT drying. 1 mile E. Lancaster Dr., Auburn Road. Claude McKinney, Phone 3-1632.

474 Miscellaneous

* LAND CLEARING & DITCHING
* BASEMENTS AND ROAD EXCAVATION
* EQUIPMENTAL RENTAL

½ yd shovel and 3 sizes of cats
Free estimates given—no job too small —always prompt, efficient service.

Lloyd M. Hill, Inc.

Ph. 24-691 Day and night

AUTO PAINTING just a shade better by Ray ETTER. Call Shrock Motor Co 3-9101

WANT TO Buy used cameras & lenses McEwan Photo Shop 435 State

HOWSER BROS. Your power tool rental headquarters 1410 S 12th St. Ph. 33646.

Dental Plate Repair

TWO-HOUR SERVICE IN MOST CASES

Bring or Mail Your Plates for Repair. DR. HARRY SEMLER DENTIST Adolph Bldg State & Com Ph 3-3311

WATER WELL drilling Domestic or irrigation Duffield Bros Rt 9 box 59. Phone 2-1313 or 2-2795.

Salem Sand & Gravel Co.

Contract Work
Roads - Clearing - Ditching
Sewer & Basement
Equipment Rental
13 B-1½ yds
10 B-¾ yds
D-7 Cat & Dozer
D-6 Cat & Dozer
D-4 Cat & Dozer
See us about ditching by the foot.
Phone days 3-9408
Evenings 3-5248 or 2-4400
Salem, Oregon

476 Fuel

DRY AND GREEN second growth, dry slab. Kampstra's Wood Yard. Phone 22950.

3 CORD dry slab wood $12. Inquire 2535 E. Nob Hill.

DRY WOOD, $44 Mill, ph. 3-3380.

Capital Lumber-Fuel Co.

Phone 3-7721 or 3-6024
OLD GROWTH BLOCK WOOD FOR FURNACE & HEATER

Dry or Green Block Wood & Plainer trim. R. H. Allen, 1260 Candlewood Dr. Ph. 2-2362 before 8 a.m. or eve.

16 IN. & 24 IN. first and 2nd growth wood. Ph. 2-6312. Rt. 5, Box 158.

Highway Fuel Co.

STOVE & DIESEL OILS
FRESH CUT SAWDUST
DRY SLAB PH. 3-6444
16" Wood
Old and Second Growth Fir
2 UNIT LOADS
Delivered to Salem $12.00
For orders please call collect
Independence 42
Independence Lumber and Manufacturing Company
Independence, Oregon

HAND PICKED slabwood, $10, 2 unit load. Phone 2-7751.

VALLEY FUEL CO.

Oak, slab, maple, old fir, sec. growth and cherry. Also do woodsawing. Ph. 2-4276 or 2-3823

Tri City Fuel

PHONE 2-7442
16-in. slab wood and edging
Fresh cut screened sawdust
12-in. inside mill wood
Dry wood
ASK FOR S & H GREEN STAMPS

Oregon Fuel Co.

Dry slab or dry edging, fresh clean sawdust, green edging $5.50 ld, dbl, $10. Also 16" green slab or 4'. Phone 3-5533.

Phillips Bros.

Old fir, ash, maple, oak 4' fir. 16" slab and edgings Ph. 3-1458

DRY 16 IN. slab & edgings. Ph. 3-1458

Elmer Boje

2025 S. 12th Ph. 3-9453

BLOCK WOOD for furnace, planer wood for cookstove, 16 in. old gth fir

West Salem Fuel Co.

16-IN. DRY OR GREEN SLAB WOOD
DRY PLANER ENDS
Old growth block wood 16 in., clean no bark
SCREENED SAWDUST
RURAL DELIVERIES
DIESEL AND STOVE OIL
Phone: Salem 2-4031
Also pick up wood at 1525 Edgewater St. W. Salem.

Capital Lumber-Fuel Co.

Phone 3-7721 or 3-6024
SCREENED FRESH SAWDUST

500 Business & Finance

502 Business Opportunities

FREE PLAN shows how to make to $10 hour at home, spare time with Flock-Tex magic finish. FREE SAMPLE. Home Industries, 1655 W. 80th St., Los Angeles 47.

GROCERY, gas and cabins. Priced right, good income, nice location. By Owner, Rt. 7, Box 145. Ph. 2-4319.

WHOLESALE distributorship, established accounts. Excellent earnings. Your own boss. If curious don't answer this: but if sincerely interested in supplementing your present earnings and have a car and a few spare hours a week. Write for details Statesman Box 394.

DOWN TOWN Real Estate and Insurance office. Well established location; Reasonably priced. Call 3-5828, 3-6770, 3-7534.

510 Money To Loan

AUTO LOANS

WILLAMETTE CREDIT CO.
182 S. Church St. Ph. 2-2457
Parking Apienty
Lic. M159-S154

FARM and CITY LOANS
4½% and 5%
Your own terms of repayment within reason. Cash for Real Estate Contracts and Second Mortgages.
CAPITOL SECURITIES CO.
207 Pioneer Trust Bldg Ph. 3-7162

If you want to sell your property it will pay you to know how much of an FHA loan it will stand. This information is obtainable with very little trouble. Do not hesitate to call on us for any information you desire on FHA loans.

State Finance Co.

153 S. High St. Tel. 34121

500 Business & Finance

510 Money To Loan

CASH - NOW

$25.00 to $500.00

Salem's largest and oldest home-owned loan company offers money when you need it!

You can pay anytime to reduce net cost!

No endorsers or help from friends!

On cars trucks trailer homes to $500.00

On furniture, livestock, equipment, salary or other personal property up to $300.00!

Phone or visit our office today!

Lic. No. S138 and M338

General Finance Corp.

PH 3-9161 136 S. COM'L ST.

Private Money

On Cars Trucks & Trailer Homes
Long or Short Term Payments

Roy H. Simmons

136 S Commercial St. Ph. 3-9161

$ CASH $

Hollywood Finance Co.

1980 Fairgrounds Road
Next to bank. Free parking. Ph. 2-7032 — Lic. No. M369-S291. Floyd Kenyon, Mgr.

515 Investments

FOR YOUR SAVINGS INVESTMENT buy real estate first mortgages, properties Salem & vicinity. Make your own selection, nets you 5 percent. We take care of all collections if desired. Amounts $1,000 to several thousand dollars. See or call us for particulars.

State Finance Co.

153 S. High St. Tel. 34121

600 Employment

602 Help Wanted

MEN, WOMEN—WANTED AT ONCE, FULL OR PART TIME. Send name, address for free copy Specialty Salesman Magazine giving hundreds of immediate openings with reliable firms. Sales exp. unnecessary. We send free 42-p book telling how. Specialty Salesman Magazine, Dept. N-2, Bell Building, Chicago.

BUILDERS INSULATING CO. needs 1 good contact man. 40% commission. See Mr. Stevens.

ELDERLY WOMAN alone will share home with Christian couple. References required. Phone 38-F-2.

606 Help Wanted, Female

WOMAN TO CARE for children and light housework. Room, board and salary. Ph. 3-3621

MIDDLE AGED LADY for general hse. work. Stay at house. 420 Wayne Dr. Ing. Sun. or Mon.

STENOGRAPHER for Finance Co., shorthand req. Contact Mr. Schott between 1 and 3 p. m. Sunday at the Senator Hotel.

WANTED: Woman to take care of invalid. Room, board and wages. 215 E. Lincoln.

CLERK-TYPIST. Clerking knowledge of bookkeeping. Give age, martial statis, reference and salary expected in 1st letter. Box 387, Statesman.

610 Sales Persons Wanted

Two Men Wanted

TO ASSIST EXECUTIVE SALESMAN Have you read of high earnings and wondered what it would be like to get the inside story, or actually to work with an upper bracket man? This is your opportunity to see how it is done. The top producer of a popular local organization has agreed to sponsor two live-wire assistants and share with them the liberal profits. Apt and aggressive assistants in turn will be advanced to full status as soon as possible with exceptional earnings already a habit. Should be over 23 yrs. of age, settled and serious minded. Investigate Mon., 10:30 a.m., Senator Hotel. Ask for Mr. Baumgardner.

FACTORY SALESMEN—Sell Charles Chester nationally known Cushion shoes direct. Complete line for entire family. Full time or side line. Full time men earn up to $25 per day in commission. Big repeats. Sample and equipment free to producers. CHAS. CHESTER SHOE CO., 333 Chester Bldg., Brockton, Mass.

OVER $500 WEEKLY AVERAGE several weeks by Maurice and Ruffo. $250 weekly common, selling patented tool. 2-min. demonstration. Prospects everywhere. Exclusive territories. Palcozeel Co., Ltd., Massena 5, N. Y.

SELL "Greatest Invention since Fountain Pen." $3.98 check Protector. 23,000,000 waiting prospects. Salem introduction. FEDERAL PROCHECKTOR, 627 Grove, Evanston, Ill.

DISTRIBUTOR

AAA1, nationall known manufacturer has opening for energetic distributor over 30 for territory consisting of Clatsop, Columbia, Marion, Polk, Tillamook, Washington and Yamhill Counties. Established protected territory with many active accounts produces steady repeat business. Frequent advertising brings many inquiries. Special achievement bonus provides to $1,500 yearly above liberal contract compensation. No capital investment required. Must have car. Sales Manager, Dept. BB-660, 1246 West 70th Street, Cleveland, Ohio.

WANTED: Salesman on commission. Good opportunity for right man. Ph. 35285 or see at 295 Pine.

SALESMAN with car—High Commissions. M. K. N. FURNITURE.

612 Work Wanted, Male

EXPERT carpentering at reasonable rates, new or remodeled. Ph. 2-8226.

615 Situations Wanted

SR. HIGH SCHOOL boy needs job after school and Sat. Ph. 3-6752.

CHILD CARE in my home. 2310 N. 4th, Apt. 14.

COLLEGE GIRL wants full-time emp. Exp. in typing, selling, payroll, cashering, bus. machines, bookkeeping. Ph. 2-6783.

WILL DO housework by month, live in. Reference. Ph. 3-5356.

EXPERIENCED ironer, 75c hr. 2-7496.

EXPERIENCED stenographer wishes part time work. Call mornings 39996.

SOUTH END MOTHERS! Good, wholesome care for your child in my home by day or hour. Ph. 20429.

WILL CUT meat foryour locker. Punk Leslie, 536 N. Winter.

WILL CARE for child in my home. Ph. 21800.

EXPERIENCED stenog. Evenings only. Ph. 27854.

WILL DO HOUSEWORK. Ph. 2-4394.

KLANG BROS. Cement work, foundation, remodeling, free est. Ph. 3-8292 Eves.

CARPENTERING, remodeling & roofing free estimates. Ph. 2-3704.

WILL STAY with invalid or elderly lady days. Phone 3-8465.

DOZER WORK wanted. $5 hr., or work for livestock. Ph. 27103.

ROOFING and eves cleaned and repaired. Ph. 3-1146.

EXPERIENCED help with power equipment furnished. Woodcutting, tractor work, floor sanding, cement work, etc. Call us for quick, reasonable service. Howser Bros., 1410 S. 12th, Ph. 3-3646.

NANCY S Nursery, day or hour. Ph. 2-4940

TREE WORK, topping, trimming, removing. Ins. op. Work guar. W. H. McAllister, 840 Trade. Ph. 2-1496.

REPAIRING, remodeling, roofing Ph. 3-1339 or 2-6218.

WANTED outside house painting. C. S. Stahl. Ph. 2-8844.

EXP. INTERIOR painting. Wilson, 29732.

CEMENT work. All kinds. Ph. 2-6850.

WILL do any kind of carpenter work reasonably. 1161 Union. Ph. 2-1487.

DRESSMAKING & tailoring. Ph. 2-4937.

616 Employment Agency

COMMERCIAL

PLACEMENT AGENCY
OFFICE AND CLERICAL POSITIONS
360 State Street Phone 2-1488