# Bids Called on New Union High For Monmouth-Independence

INDEPENDENCE—Bids are being advertised for the new high school building of the newly formed Monmouth-Independence school district No. 13-C to be located on the site purchased by the school board half way between Independence and Monmouth on the 40-acre Kelley farm.

The building is to be of reinforced concrete with 13 classrooms, administration facilities, a kitchen and cafeteria, a gymnasium with a stage and locker rooms, garage buildings and a shop building.

The school will not have a basement except for the locker rooms which will be beneath the gymnasium.

Materials to be used include steel sash, glassblock, asphalt tile flooring, some ceramic tile and accoustical tile ceiling. The roof will be flat built-up.

The shop will be situated in a separate structure to be known as the Smith-Hughes building.

Bids have been invited separately on the general construction, mechanical work and electrical work. They will be opened at the Independence grade school at 8 p. m. on August 31. Annand and Kennedy, Portland architects who drew the plans for the proposed structure, will issue blueprints and specifications to those wishing to bid.

It is hoped that the contract may be let and work started this fall so the building may be completed by next September for the fall term of school.

## Albany Delegate For DUV Meeting Off to Indianapolis

ALBANY—Mrs. Alma Curran, recently elected state president of the Daughters of Union Veterans, left Albany August 20, for Indianapolis, Ind., to attend the national convention of the organization. Mrs. Curran is a member of Ida McKinley Tent, No. 17 of Albany.

On the way east Mrs. Curran plans to stop at Bemidji, Minn., where she will visit a brother, Frank Sexauer, who she has not seen for 40 years. Attending the convention of the Daughters, as well as that of the Grand Army, will be Theodore Penland, Portland, commander-in-chief of the Grand Army of the Republic. Special cars are leaving Seattle, Wash., for the convention city, and will carry delegates from Alaska, Washington and Oregon.

**NEWMAN'S HAVE VISITOR**

EAST SALEM—Mrs. Nadia Hocker of Walla Walla, Wash., is a guest this week in the home of her brother and sister-in-law, Mr. and Mrs. Louis Neuman.

# THE VALLEY NEWS COLUMNS

From The Oregon Statesman's Valley Correspondents

## Enrollment to Top 500 Mark At Willamina

WILLAMINA — Enrollment over 500 is expected at the Willamina grade school, Principal Kenneth Ramey has announced.

Ramey announced also that the teaching staff is now complete with four teachers added. They are Dale Johnson, who will teach the sixth grade; Mrs. Eula Petite, fifth grade; Darlene Jones, fourth grade and Estella Klohs, second grade.

Returning teachers are Ramey, Mrs. Susie V. Emmons, Rolland Kerr, H. O. Kravic, Betty Kerr, Mrs. Grace Herzberg, Mrs. Louis Macpherson, Mrs. Ione Yeo, Mrs. Ruth Miles, Mrs. Nellie Mondy, Mrs. Ethel Ray, Miss Georgiana Spicer, Mrs. Frances Lawson, Mrs. Irma Duggan and Mrs. Gayette Barnett.

Mrs. Mary Davis will be school secretary and Russell Miles and Frank Allen will serve as custodians.

## VFW District Officer Visits Willamina Post

WILLAMINA—George Stone, district department officer of the VFW, was a guest of the local VFW at its regular meeting Monday evening.

It was announced that the local post will get 15 percent of the profit of the carnival which has been operating the past week on the VFW grounds.

## Towns Study Plans For Joint Sewage Disposal Facilities

MONMOUTH—Monmouth and Independence councilmen are endeavoring to work out a program for a sewage disposal plant to accommodate both towns. Potential construction of the new union high school makes the sewage project essential, and soon.

The feasibility of a joint sharing of expense in construction appears to be probable, with improvement of service to both towns an important factor.

Water for the new plant may be secured either from Monmouth or Independence electric power will very likely come from Monmouth's municipal plant. An investigation of the possibilities of a drilled well for supplying water for the new high school is underway.

## Concert to Be At 3 Today in Willson Park

First of two Sunday concerts to conclude the summer season will be presented by Salem municipal band at 3 o'clock this afternoon in Willson park. Prof. Maurice W. Brennen is the director.

This program and another next Sunday are sponsored by Salem local 315, American Federation of Musicians, with proceeds from the union's national recording fund.

The program today includes:

The Westerner March .....Jewell
Finale from the New World Symphony .....Dvorak
Selection from Carmen .....Bizet
The Conqueror March .....Teike
Rhythms of Rio .....Bennett
Intermission
Midnight in Paris .....Conrad and Magidson
March .....Williams
Blue Danube Waltz .....Strauss
Purple Carnival March .....Alford

## Mackams Leave For West Virginia After Amity Visit

AMITY—Mr. and Mrs. Steve Mackams left this week for West Virginia where he will take up his studies as a law student. They came to Oregon in June and spent the summer here with her parents, Mr. and Mrs. G. B. Abraham.

Barbara Hansbury, niece of Ernest Gibbs, arrived from Michigan this week for a visit with her uncles Ernest and John Gibbs. Other guests at the Gibbs home last week have been Mrs. Roy Shields, and Mr. and Mrs. Harris Dusenbury of Portland.

Mrs. Florence Kirkwood is enroute to Newberry, New York where she will attend the wedding of her son Larry, and Miss Joan Bowling.

## Valley Births

**Albany**—Mr. and Mrs. M. L. Cole are parents of a 7-pound 14-ounce baby girl born at the Albany General August 17.

Dr. and Mrs. Carl Yalillen became parents of a 6-pound 15-ounce son at the Albany General August 18.

On August 18, at the Albany General, a 7-pound 7-ounce son was born to Mr. and Mrs. Don Starks.

**Willamina**—A daughter, Judy Lee, was born to Mr. and Mrs. Kenneth Johnson of Sheridan, August 13 at the McMinnville hospital. Grandparents are Mr. and Mrs. Ralph Harpole of Willamina, and Mr. and Mrs. Lyman Johnson, formerly of Sheridan.

Mr. and Mrs. W. T. Stone of Willamina are the parents of a son Michael Stephen, born Aug. 12 at a Dallas hospital.

A daughter, Anita Dawn, was born Aug. 11 in McMinnville to Mr. and Mrs. Curtis Benefill. Grandparents are Mr. and Mrs. Charles McBee and Mr. and Mrs. Oscar Benefill.

## Faculty Members For Mill City Schools Listed

MILL CITY—Vernon Todd has announced the faculty members for the fall term which will begin September 6.

High school members are principal, H. R. Bayless, Mrs. Edith Mason, Frederic Rugh, Hope Baney and Burton Boroughs. Grade school: Evangeline Shattuc, Forest Holloman, Mrs. Clyde Rodgers, Mrs. Lloyd Sletto, Alice Smith, Sigrum Grimstad, Zeta Prichard, Mrs. Catherine Lyons, Mrs. George Stafford, Mrs. John Felie and Marion Swartz.

All new students will register in the Mill City schools Sept. 2 from 9 to 12 a. m. First faculty meeting will be held Sept. 1.

## Kansans Visit Schwab Family at Mt. Angel

MT. ANGEL — Rt. Rev. Msgr. William Schaefers of Wichita, Kansas, Rose and Albina Huslig, also of Wichita, and Ralph and Colin Boor of Ponca City, Oklahoma, visited at the Herman Schwab home during the past week enroute to California. Hhe monsignor was a guest of the Benedictine abbey.

Mr. and Mrs. Clete Mamle and son Jerry and Mrs. Ed Stolle and Kathleen will leave by motor Monday morning for Circle Montana where the former will visit while Mrs. Stolle and her daughter continue to Long Prairie, Minnesota, to visit with Mrs. Stolle's mother. The group plans to return together in about two weeks.

## Lutheran Pastor To Give First Service Sept. 11

WILLAMINA—The new pastor of the Emanuel Lutheran church, the Rev. Waldemar G. Hintz, will have his first services here Sept. 11, according to student pastor David Getzendaner, who will return to his studies in Minneapolis, Minn., after his final service here August 28 or September 4.

For the past 4½ years, the Rev. Hintz has been a member of the staff of the division of American missions. His work has been in government housing projects in San Pedro, Calif., Vanport, Baltimore, Md., and Willow Run, Mich.

## Valley Obituaries

**Alison J. Fry**

WILLAMINA—Funeral services were held Thursday, August 18 at the Methodist church in Sheridan for Alison J. Fry, late resident of Sheridan who passed away Monday at the age of 73 years. Interment was in the Sheridan Masonic cemetery.

**Mrs. Anna Louisa Harper**

ALBANY—Mrs. Anna Louisa Harper, 72, died suddenly at her home here Friday, Aug. 19. Funeral services were held from the Fisher Funeral home at 10 o'clock, Saturday, Aug. 20. Rev. Heath Lowery will officiate. Burial will be in St. John's cemetery.

Anna Bolen was born September 16, 1877, in Smithfield, Ill. She had lived in Kansas, Iowa, and Oklahoma previous to coming to Oregon in 1942. She was a member of Beulah Rebecca lodge No. 35 of Albany, and of the Assembly of God church.

In 1899 at Cherokee, Kan., she was married to John Sherman Harper. He died in 1928. Surviving is one daughter, Mrs. Clara Sprague of Scio, and two brothers, S. Frank Bolon of Albany, and W. E. Bolon of Oakland, Calif.

**Burtred Clyde Flory**

ALBANY—Burtred Clyde Flory, 74, died at his home at Shedd Thursday night, Aug. 19. Funeral services will be held from the Fortmiller-Fredericsen chapel at 2 o'clock Monday, Aug. 22. Rev. Orville Mick will officiate. Burial will be in Sand Ridge cemetery.

Born at Colfax, Wash., October 20, 1874, Flory spent part of his early life in Linn county. He attended the old Albany college and finished his education in the class of 1896 at Sodaville. He was a member of Shedd lodge A. F. and A. M. Flory was a son of the late Abraham-Polk Flory and Mary Leedy Flory, early pioneers of the Plainview community. Since 1919 he had lived in the Shedd community, going there from Tacoma, Wash., where he had lived the previous ten years. He was a retired farmer.

At Tacoma, Wash., on June 12, 1907, he married Wilma Nichols. She died in 1943. Surviving are two sons, Keith M. of Salem, and James C. of Kalima, Wash., and one daughter, Dorothy Flory of Shedd. Two sisters, Mrs. Carrie Parker of Renton, Wash., and Mrs. Fena Reeder of Tacoma, Wash., also survive as do four grandchildren.


SEE YOUR FAVORITE Fairy Tales "COME TO LIFE" IN STEREOSCOPIC FULL-COLOR

VIEW-MASTER PICTURE REELS

Children — and grown-ups, too — will get a thrill when they see their favorite Fairy Tale characters "come to life" in the enchanting magic of three-dimensional full-color View-Master pictures. Each tale is told in seven stereoscopic scenes mounted in one View-Master Reel. Reels are interchangeable for View-Master Stereoscopes and Projectors.

FAIRY TALES AVAILABLE
Little Red Riding Hood — Cinderella
Hansel & Gretel — Goldilocks
Jack and the Beanstalk — Three Little Pigs
Snow White — Little Black Sambo
The Ugly Duckling

Other View-Master subjects include: Switzerland, England, Hawaii, North, Central, and South America, Flowers, Animals. Over 2100 full-color View-Master pictures on 7-scene Reels now available at less than 5c each.

Miller's

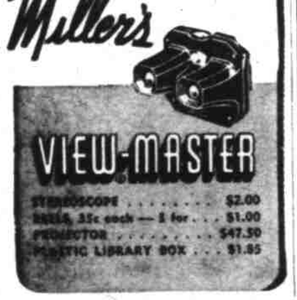

VIEW-MASTER
STEREOSCOPE ..... $2.00
REELS, 35c each — 3 for ... $1.00
PROJECTOR ..... $47.50
PLASTIC LIBRARY BOX ... $1.85

There's a gleam in fashion's eye...
for Polished Calfs by Red (Gold) Cross

Prophetic of fall's newer, gentler elegance —our smooth Polished Calfs. Strikingly simple, they've a special affinity for your new fall suit. *And* they've that special Red (Gold) Cross fit. Come in. See them.

Gold Red Cross Shoes

America's unchallenged shoe value $8.95 to $10.95

Miller's



electric bottle-warmer and vaporizer

by Spartan $3.95

heats bottle without boiling water

You'll cut down on countless, tiresome footsteps from crib to kitchen with this convenient, time-saving nursery device. The safe warming unit heats quickly . . . operates on A.C. The specially-designed top converts the bottle warmer to a vaporizer. Find it a handy item for traveling, too! Burgundy or Ivory plastic.

Mail and Phone Orders Promptly Filled

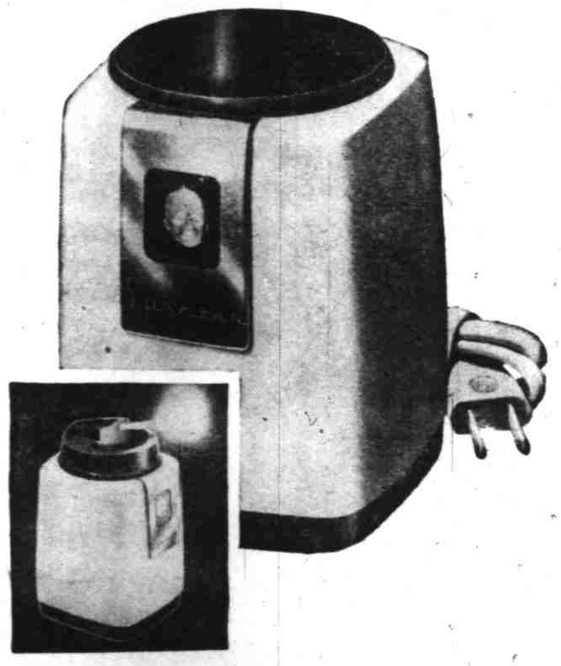

CAPITAL DRUG STORE

Corner State & Liberty Streets — Salem



SEARS ROEBUCK AND CO.

Fairloom Flannelette

first choice with thrifty women for warmth, durability, washability

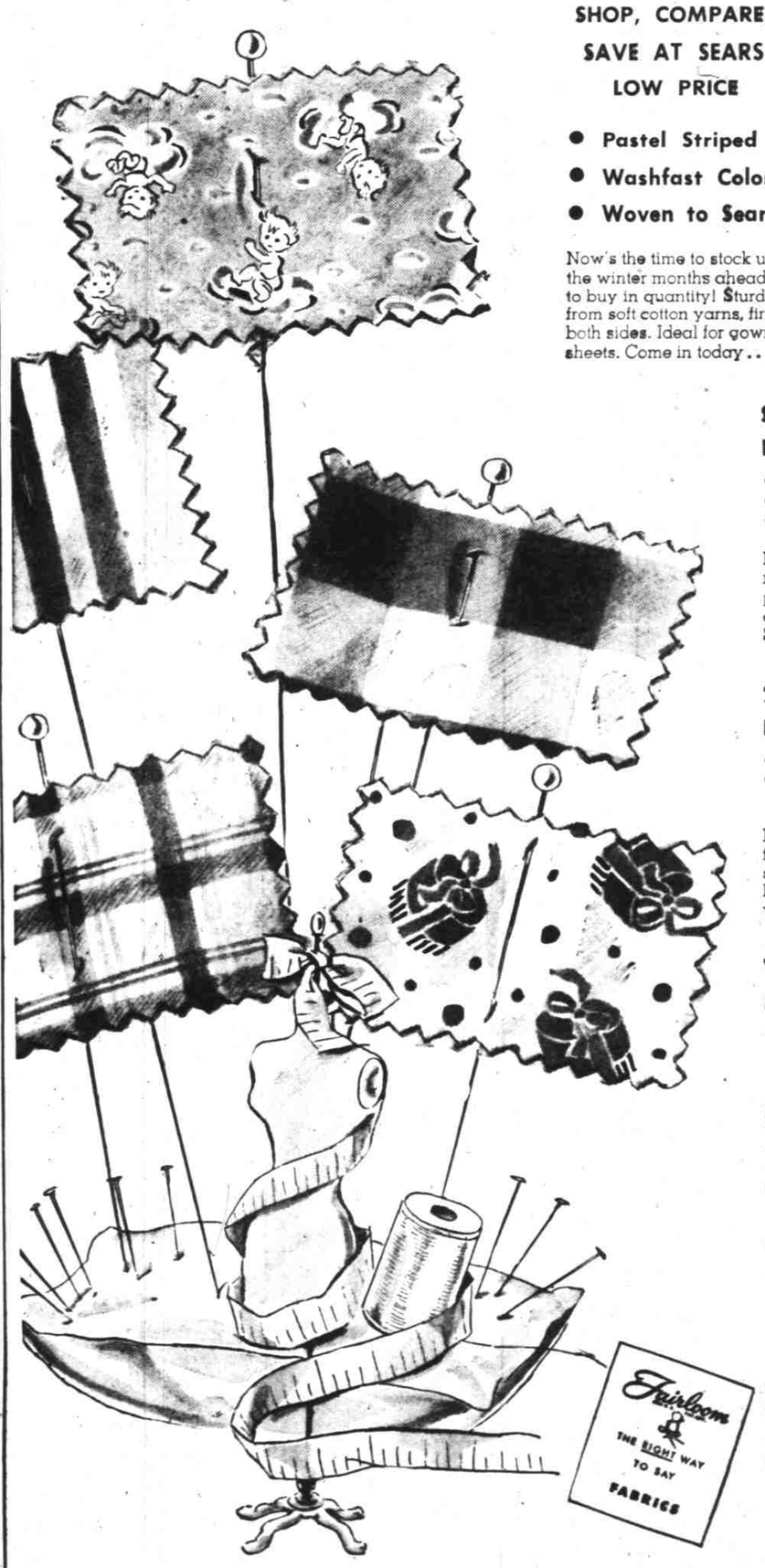


SHOP, COMPARE, SAVE AT SEARS LOW PRICE 39c

- Pastel Striped Patterns
- Washfast Colors
- Woven to Sears Exacting Specifications

Now's the time to stock up, to start planning for the winter months ahead. Sears low price makes it smart to buy in quantity! Sturdy, 36-in., medium weight . . . made from soft cotton yarns, firmly woven and softly napped on both sides. Ideal for gowns, pajamas, baby-wear, winter sheets. Come in today . . . shop at Sears and save!

**Sanforized* Nightwear Flannelette**

- Prelaundered
- White Bleached
- Vat Dyed Colors

49c

Fairloom's best! 36-in., deep napped heavyweight cotton in plaids, stripes, and plain pastel colors. Shop, compare, buy Sears top quality, save!

**27-in. Bleached Diaper Flannelette**

- Downy Soft
- Both Sides Deep Napped

19c yd.

Marvelously absorbent, woven in fine cotton. First choice for strength and fluffy softness. Bleached snowy white. The ideal width for baby's diapers.

**Washfast, Soft Nap Print Flannelette**

- Softly Napped
- Strongly Woven
- Easy To Tub

39c yd.

Kitten soft, cozy warm in a wide array of nursery prints, dainty florals and cheerful stripes. 36-in. width for the family's sleepware wardrobe.

**Double Napped 36-in. Diaper Flannelette**

- Thriftily Priced
- Durable Quality
- Pretty Pastels

29c yd.

Cozy, comfy, wonderful for baby's sleepers, your nightgowns and pajamas. Dainty pink, blue, yellow or white washes fluffy soft after endless tubbings.

*Sanforized . . . Maximum Fabric Shrinkage 1%.

Plenty Free Parking
Shop in Air Conditioned Comfort

Store Hours
Daily 9:30 - 5:30
Fri. 9:30 - 9:00

"Satisfaction guaranteed or your money back" SEARS 550 N. Capital Phone 3-9191