

### New Phone Lines Installed Near Bethel

BETHEL — Dial telephone service is being installed on the rural lines which are located along the penitentiary road, east of State street. These formerly had magneto phones.

Comprising the Big Four Telephone Co. lines are 19F, 109F, 66F, 67F, 68F and line 220A which was established with dial service two years ago and provided phones for eight customers for whom there was not room on the old phone lines.

There will now be room on the phone lines for 13 new customers. Three of these vacancies have already been engaged. A. C. Spranger is president of the Big Four Telephone Co., and W. R. Baker is the lineman. Both men live in Bethel district.

### Clear Lake Families Entertaining Guests

CLEAR LAKE — Mr. and Mrs. John Stielburg of Steel City, Neb., were recent guests at the home of his sister and brother-in-law, Mr. and Mrs. John Lepper.

Mr. and Mrs. Dayton of Nampa, Idaho, are visiting at the home of Mr. and Mrs. Charles Loop.

Mr. and Mrs. Louis Adams are building a new home on the property recently purchased from Mrs. Amos Smith.

Melvin Lepper is visiting his parents Mr. and Mrs. John Lepper. He will return to La Grande this fall to finish his education. Mrs. Willard Lepper and children of Walla Walla are also visiting at the Lepper home.

Mrs. Bertha Clement, Mrs. J. W. Gregg and children and Hazel Clement visited at the home of Mr. and Mrs. Robert Clement of Four Corners Sunday.

### Mill City Woman Recovering From Illness

MILL CITY — Mrs. Donald Sheythe is improving at her home. Mrs. Clara Corbin of Salem, her mother, is with her.

Riders of the Santiam took part in the horse show at Stayton Saturday, winning several prizes in the events.

Henry Kaplinger who is confined at his home has had recently his daughter Mrs. George Kane, of Longview, Wash., with him.

Mr. and Mrs. Lee Webber of Lebanon were guests recently of Mr. and Mrs. Floyd Shepherd.

### Sublimity Young People Hold Annual Outing

SUBLIMITY — The Sublimity Young Peoples club motored to "Pat's Acres" Sunday for their annual picnic.

Darlene Toepfer, daughter of Mr. and Mrs. Jake Toepfer of Woodburn, is spending a week of two visiting relatives in Sublimity and helping to take care of

### Independence FFA Youth Correspond With Bavarians

INDEPENDENCE — The Independence Future Farmers of America have new pen pals in Germany. The members have started corresponding with a farm youth group in Lenzfried. The group is part of the Bavarian Farmers' association and German youth association.

The first letters received from the German boys stated their district in southern Germany is one of the finest districts within the western occupation zone, with the main production being cattle.

The iron and steel in the average automobile weigh about 2,600 pounds.

her grandmother, Mrs. Margaret Toepfer.

Mr. and Mrs. Bernard Lambrecht and Richard and Helen, and Clifford Etzel spent Sunday visiting with George Lambrecht.

**More people use Morton's**

**MORTON'S SALT**

When it rains it pours

Plain or iodized

**SEARS ROEBUCK AND CO.**

# REMOVAL SALE

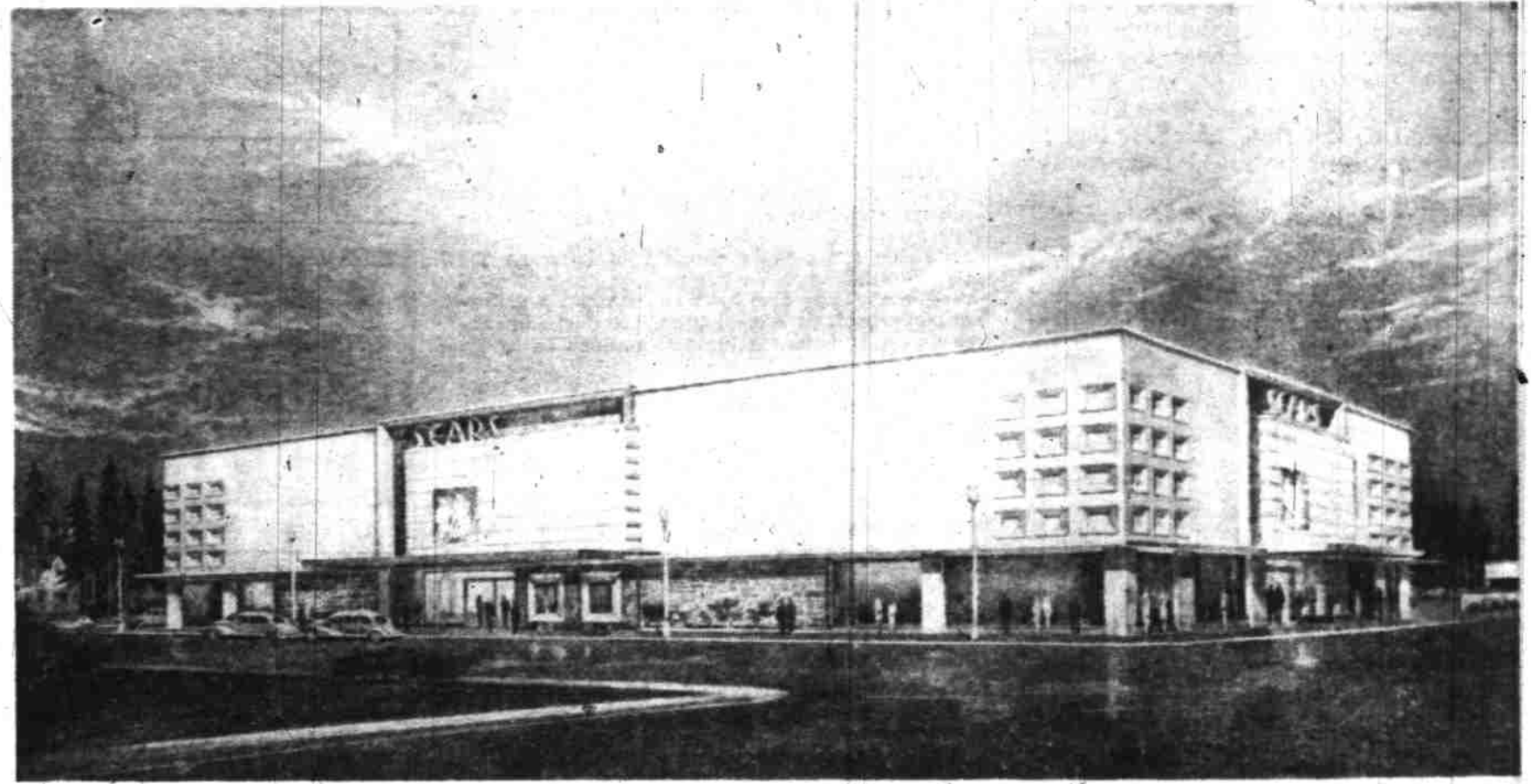

COME TO OUR OPENING THURSDAY AT 10 A. M.

<b>One Group Play Shoes</b> Womens and Childrens Reg. 4.95 NOW <b>1.99</b>	<b>Carpet Wrap</b> Reg. 49c NOW <b>10c</b>	<b>Womens White Style Shoes</b> Reg. 5.95, 6.95 NOW <b>2.88</b> Leather and Suede
<b>Sun Dresses</b> Batiste and Lawn Toddler Sizes Reg. 2.98 NOW <b>1.33</b>	Value 89.95 <b>Wood Range</b> <b>39.39</b> 1 Only	<b>Garden Carts</b> Reg. 8.50 NOW <b>7.44</b> Ideal for those Fall Leaves
<b>9 H.P. Irrigation Pump</b> Wisconsin Motor Reg. 473.00 NOW <b>298.88</b> Mounted on Rubber Tires Slightly Used	<b>3 H.P. Electric Pump</b> 3 Phase Motor Reg. 308.50 NOW <b>222.22</b>	<b>5 H.P. Electric Pump</b> 3 Phase Motor Reg. 310.50 NOW <b>222.22</b>
<b>Folding Camp Stools</b> Reg. 1.19 NOW <b>59c</b>	<b>6 H.P. Outboard Motor</b> Reg. 139.95 NOW <b>98.50</b>	<b>Light Fixtures</b> Mounted On Displays UP to 50% Reduction
<b>Plastic Screen Green</b> 36" Wide Running Ft. <b>7c</b>	<b>Hand Garden Tools</b> Reg. 18c Each NOW <b>13c</b>	<b>Golf Clubs</b> Womens' Set Reg. 15.95 NOW <b>9.99</b>

**Store Will Be Closed Monday, Tuesday, Wednesday Aug. 8, 9, 10**

**The Average Lady Shopper at Sears Will Be Chosen Friday and Saturday**

She will assist the mayors of Salem and West Salem in opening the gigantic new store at 10 a. m., August 11th. This typical woman customer will be announced Monday and will receive a new dress, Charmode slip, and bra, three pairs of nylon hosiery, a pair of Kerrybooke high style shoes and a lovely hat from the brand new stock of the new hat department. She will also have her choice of \$2.50 worth of candy from Sears new candy department and two rolls of still film from the new camera department.

**Shop Until 9:00 P. M. Tonight And Every Friday**

*"Satisfaction guaranteed or your money back"* **SEARS**

484 State St. Phone 3-9191

## The VISTA MARKET 3045 So. Comm'l

### LINE UP OF BARGAINS

<b>TANG SALAD DRESSING</b> PL <b>29c</b>	<b>Lumber Jack SYRUP</b> Qt. <b>35c</b>	<b>SUNSHINE JELLY BEANS</b> 10 oz. <b>19c</b>
---	--	--

**FRESH PRODUCE**

Tomatoes Hunt's Solid Pack	2 1/2 can	19c
Sweet Pickles Rose Dale	2 1/2 Jar	35c
Grapefruit Tasty Pack	No. 2 can	19c
Sauerkraut Columbia	2 1/2 can	23c
Spinach Del Monte	No. 2 can	16c
Peaches Libby's Halves	No. 2 1/2 can	29c
Potato Chips Scotts	pkg.	25c

**MEATS**

Skinless Wieners	lb.	49c
Fresh Ground Beef	lb.	39c
Pure Pork Sausage	lb.	43c
Beef Pot Roast Blade cut	lb.	49c
Beef Short Ribs	lb.	35c

**HAMBURGER RELISH**  
 NALLEY'S 12 oz. Jar **25c**

**SWEET RELISH**  
 NALLEY'S 12 oz. Jar **25c**

**KRISPY CRACKERS**  
 SUNSHINE 1 LB. BOX **25c**

**RIPE OLIVES**  
 LINDSAY MED. #1 Tin **27c**

## The VISTA MARKET 3045 So. Comm'l