# Iowa Visitors Entertained by Hubbard Folk

HUBBARD — Mr. and Mrs. James A. Peterson, formerly of Iowa City, Iowa, arrived Friday for a visit with Mr. and Mrs. Manton Carl and children. Mrs. Peterson is the former Virginia Carl. Mr. Peterson is a druggist and hopes to locate in the Willamette valley. They have been touring in the states since early in June.

Lt. Col. and Mrs. Marion Carl are parents of a baby daughter Lyanne, born July 18. They live at Cherry Point, N. C.

Mr. and Mrs. Marvin Barrett announce the birth of their third son, Wayne Allen, born July 20. Mrs. Barrett is now at home.

Mrs. William Caffee, Mrs. Elsie Barker and Mrs. Lila Young, all of Portland, were surprise guests at the home of Mrs. Ben Miller on July 20, the latter's birthday. The first two are aunts of Mrs. Miller. All three were dinner guests at the Miller home that evening as well as Mrs. George Huff and children.

Mr. and Mrs. Garfield Voget are hosts for their granddaughter, Connie Voget, who is visiting them.

# Salem Market Quotations

(As of late yesterday)

| | |
|---|---|
| **BUTTERFAT** | |
| Premium | .65 |
| No. 1 | .63 |
| No. 2 | .57 |
| **BUTTER** | |
| Wholesale | .67 |
| Retail | .72 |
| **EGGS (Buying)** (Wholesale price ranges from 5 to 7 cents over buying price.) | |
| Extra large AA | .62 |
| Large AA | .61 |
| Large A | .59 |
| Medium AA | .56 |
| Medium A | .55 |
| Pullets | .40 |
| Cracks | .40 |
| **POULTRY** | |
| A Leghorn hens | .21 |
| B Leghorn hens | .16 |
| C Leghorn hens | .10 |
| A colored hens | .23 |
| B Colored hens | .18 |
| C colored hens | .11 |
| A colored fryers, 3 lbs and up | .32 |
| B colored fryers | .27 |
| C colored fryers | .16 |
| A old roosters | .15 |
| B old roosters | .10 |
| C old roosters | .08 |
| **LIVESTOCK by Valley Pack** | |
| Fat dairy cows | 10.00 to 12.00 |
| Cutter cows | 10.00 to 11.50 |
| Bulls | 13.00 to 17.00 |
| Good calves, 300-450 lbs. | 14.00 to 15.00 |
| Good veal 150 to 300 lbs. | 16.00 to 19.00 |
| Top lambs | 17.00 to 19.00 |
| Feeders | 13.00 to 15.00 |
| Ewes | 1.00 to 4.00 |

# Portland Livestock

PORTLAND, July 29—(AP)-(USDA) Salable cattle today 50; calves 15. Market steady, fairly active on limited supply; few cutter-common steers 13.00-17.00; canner-cutter cows 11.00-12.50; medium cows up to 14.50. For five days: salable 2,900; calves salable 450. For week, market generally steady to strong throughout with trade more dependable on reduced supplies. Vealers strong late on smaller receipts; top 27.00 on high good 950 lb. experimentally fed steers; 26.00 on high good 1,280 lb. commercially feds; average to high medium grass steers 22.50-24.00; bulk grassers average common-low medium at 17.50-21.50; light cutter dairy type steers-heifers 11.00-14.00; common-medium heifers 13.50-19.00. Canner-cutter cows 11.00-12.50; common-medium 13.00-14.50; good heavy beef cows 15.00. Good beef bulls 19.00-20.00; common-good sausage bulls 15.00-19.00. Good-choice vealers 19.00-21.00; odd head to 22.00 late; cull-common 10.00-15.00.

Salable hogs today 10; holdover 100 feeder pigs; market steady, top 24.00; good-choice 100 lb. feeder pigs 24.50. For five days: Salable 1,310. For week market steady, late extreme top 25 cents higher; good- choice 180-230 lbs. 24.00; extreme top late 24.25; fat-type and medium grade 23.00-23.50; heavier-lighter weights 22.00 down according to weight, grade and excessive fat. Good 350-550 lb. sows at mid-week 15.00-16.50. Good-choice feeder pigs 23.50-25.00; heavy feeders 21.00-21.50.

Salable sheep today 50. Top spring lambs 21.50, steady. For five days: Salable 2,675. Market fully steady. Good-choice spring lambs 20.50 to mostly $1.00, extreme top 21.50; medium-good 65-75 lb. feeders 17.00-18.00; few fleshy feeders 18.25-19.00; good yearlings 17.00-18.00. Good light ewes 6.50-7.00; common-medium 3.00-5.00.

# Stocks and Bonds

Compiled by the Associated Press

July 29

| BOND AVERAGES | 20 Rails | 10 Indust | 10 Util | 10 Forgn |
|---|---|---|---|---|
| Net change | A.1 | unch | unch | unch |
| Friday | 90.1 | 102.4 | 103.4 | 70.0 |
| Prev. day | 90.1 | 102.4 | 103.4 | 70.0 |
| Week ago | 89.6 | 102.4 | 103.4 | 69.2 |
| Month ago | 88.6 | 102.0 | 102.6 | 69.6 |
| Year ago | 92.2 | 101.1 | 100.2 | 62.6 |

| STOCK AVERAGES | 30 Indust | 15 Rails | 15 Utils | 60 Stocks |
|---|---|---|---|---|
| Net change | D.2 | D.2 | unch | D.1 |
| Friday | 89.1 | 32.6 | 39.8 | 62.9 |
| Prev. day | 89.3 | 32.8 | 39.8 | 63.0 |
| Week ago | 88.3 | 32.7 | 39.4 | 62.4 |
| Month ago | 84.9 | 31.4 | 39.0 | 60.8 |
| Year ago | 92.1 | 44.3 | 40.8 | 68.3 |

## HOW'S THAT AGAIN? By DAVE COX

"Well, which of you is for sale?"

# These Won in Bean Fete Parade and Show

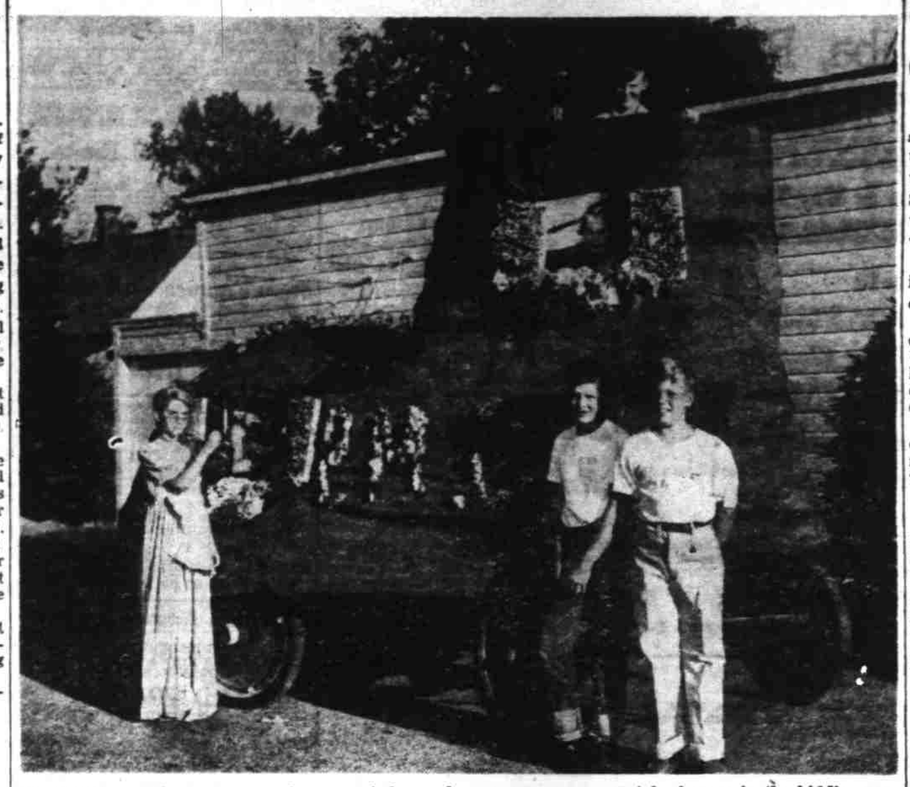

STAYTON — This giant paper shoe mounted on a haywagon won sweepstake honors in the kiddies parade at the Santiam Bean festival here Thursday night. It was designed by Harry Burmister for the Stayton Playmate club. Riding the float, left to right, are Shirley Freeman, Karen Peterson, Yvonne Myers and Ed Freeman. Standing in front are Bob Weddle and Burmister, who pulled the float. (Statesman photo).

STAYTON — Cheryl Angel, 3, winner of the costume division competition in the Santiam Bean festival kiddies parade Thursday. (Statesman photo).

STAYTON — Little, 3-year-old Bobby Christensen, 3, Stayton, is shown singing his way to first place in the Santiam Bean festival's amateur hour program Thursday night. (Statesman proto).

STAYTON — Pretty Beverly Bauer, 14, Corvallis, won first place in the senior division at the Santiam Bean festival's amateur hour Thursday night with this rope-skipping tap dance number. (Statesman photo)

# Heat Stifles Stock Market

NEW YORK, July 29 -(AP)- The stock market didn't do much more than go through the motions today.

Scores of brokers and their clients decided they could not take another soggy hot day and left the financial district early for a long week end.

The day's total turnover of 640,000 shares was one of the smallest of the month. Price changes were insignificant for the most part.

Out of the 886 individual issues which traded, 337 declined and 267 advanced.

The Associated Press average of 60 stocks dipped .1 of one point to 62.9.

Wolves once ranged over most of the North American continent.

# New York Stock Quotations

NEW YORK, July 29-(AP)-Today's closing quotations:

| | | | | | |
|---|---|---|---|---|---|
| American Can | 91 | Gen Electric | 37⅛ | Radio Corp | 10½ |
| Am Power & Lt | | Gen Foods | 43¼ | Rayonier | 24¾ |
| Am Tel & Tel | 142⅜ | Gen Motors | 61⅞ | Rayonier pfd | 30½ |
| Anaconda | 28¼ | Goodyear Tire | 40¼ | Reynolds Met | 19⅜ |
| Bendix Avia | 30¼ | Int Harvest | 25¼ | Richfield | 36⅜ |
| Beth Steel | 27⅝ | Int Paper | 50⅜ | Safeway | 24¼ |
| Boeing Air | 19⅛ | Kennecott | 46⅝ | Sears Roeb | 40½ |
| Calif Pack | 32⅝ | | | So Pacific | 37⅝ |
| Canadian Pac | 12¼ | Libby McN & L | 7 | Stan Oil Cal | 63¾ |
| Case J I | 36 | Long Bell A | | Studebaker | 22¾ |
| Caterpillar | 32¼ | Mont Ward | 52 | Sun Mining | 9 |
| Chrysler | 50⅝ | Nash Kelvin | 13⅜ | Transamerica | 10¾ |
| Comwlth Sou | 4⅝ | Nat Dairy | 31⅝ | Union Oil | 29⅞ |
| Cons Vultee | 9⅝ | N Y Central | 10 | Un Pacific | 79 |
| Continental Can | 33 | Northern Pac | 13¼ | Un Airlines | 13⅝ |
| Crown Zel | 24½ | Pac Am Fish | 12 | | |
| Curtis Wr | 8¼ | Pac Gas Elec | 32⅝ | U S Steel | 23⅛ |
| Douglas Air | 60½ | P T & T | 96¾ | Warner Bros | 10¾ |
| Dupont de Ne | 47¼ | Penney J C | 49¼ | Woolworth | 49 |

# Portland Produce

PORTLAND, July 29—(AP)—Butterfat (tentative, subject to immediate change): Premium quality maximum to .35 to 1 per cent acidity delivered in Portland, 63-66c lb.; first quality 61-64c lb.; second quality 57-60c. Valley routes and country points 2c less than first.

Butter—Wholesale f.o.b. bulk cubes to wholesalers: Grade AA, 93 score, 62c lb.; A, 92 score 61c lb.; B, 90 score, 59c lb.; C, 89 score, 56c lb. Above prices are strictly nominal.

Cheese-(selling price to Portland wholesalers): Oregon singles, 38½-47c; Oregon 5-lb. loaf, 41½-49c.

Eggs-(to wholesalers): A grade large, 61½-62½c; A grade, medium, 54½-57½c; B grade, large, 53½-55½c.

Live chickens-(No. 1 quality f.o.b. plants): Broilers, under 2¼ lbs., 27-28c; fryers, 2¼-3 lbs., 31-33c; 3-4 lbs., 32-33c; roasters, 4 lbs. and over 32-33c; fowl, Leghorns over 4 lbs., 22c, under 4 lbs., 20-22c; colored fowl, all weights, 23-24c; old roosters, all weights, 18-20c lb.

Rabbits—(Average to growers): Live white, 4-5 lbs., 19-20c; 5-6 lbs., 16-18c; colored, 2 cents lower; old or heavy does and bucks, 8-14c lb.; dressed fryers, 55-57c lb.

Fresh dressed meats (wholesalers to retailers per cwt):

Beef: Steers, good, 500-800 lbs., $42-45; commercial, $35-41; utility, $31-34.

Cows: commercial, $33-36; utility, $29-31; canners-cutters, $25-27.

Beef cuts-(good steers): Hind quarters, $53-65; rounds, $53-58; full loins, trimmed, $65-70; triangles, $36-37; square chucks, $38-40; ribs, 350-53; forequarters, $36-37.

Veal and calf: Good, $38-40; commercial, $32-35; utility, $26-30. Lambs: good- choice, spring lambs, $44-46; commercial, $40-42.

Mutton: Good, 70 lbs., down $18-20.

Pork cuts: Loins, No. 1, 8-12 lbs., $59-61; shoulders, 16 lbs., down, $39-41; spareribs, $48-51; carcasses, $35-36; mixed weights $3 lower.

Wool: Course, valley and medium grades, 45c lb.

Mohair: Nominally 85c lb. on 12-month growth.

Country-killed meats:

Veal: Top quality, 31-32c lb.; other grades according to weight and quality with poor or heavier 24-29c.

Hogs: Light blockers, 31-33c lb.; sows 24-26c.

Lambs: Top quality, 35-37c lb.; mutton, 10-12c.

Beef: Good cows; 23-26c; canners-cutters, 21-23c.

Onions: Market full; yellow globe Babosas, new crop, Calif. med. & large, $2.00-25; reds, $2.25-45; white globes, $3.50-4.00.

Hay: new crop stack baled U.S. No. 1 alfalfa or better, truck or car lots F.O.B. Portland or Puget sound, $30-32 ton; U.S. No. 1 mixed timothy, $31 ton; new crop oats and vetch mixed hay, uncertified clover hay, $30-22, depending on quality, baled, on Willamette valley farms.

# Portland Grain

PORTLAND, July 29—(AP)—Cash wheat (bid): Soft white 2.11½; soft white (excluding rex) 2.11½; white club 2.11½.

Hard red winter: Ordinary 2.11½; 10 per cent 2.11½; 11 per cent 2.11½; 12 per cent 2.14.

Hard white baart: Ordinary 2.14; 10 per cent 2.14; 11 per cent 2.16; 12 per cent 2.18.

Today's car receipts: Wheat 124; barley 9; flour 5; corn 5; oats 4; millfeed 11.

**NOTICE TO CREDITORS**

NOTICE IS HEREBY GIVEN that the undersigned, by an order of the Circuit Court of the State of Oregon for Marion County, Probate Department, made and entered on the 13th day of July, 1949 was appointed executrix of the estate of JOSIAH M. BIXLER, deceased, and that she has qualified as such executrix. All persons having claims against said estate are hereby notified to bring the same, duly verified and with proper vouchers, to the undersigned executrix at 1815 N. 23rd Street, Salem, Oregon, or to her attorney, within six months from the date of the first publication of this notice, which first publication is made July 16, 1949.

DORA L. BIXLER
Executrix of the Estate of
JOSIAH M. BIXLER, deceased.
Charles W. Creighton, Jr.
Attorney for the estate
218 S. Liberty Street
Salem, Oregon
Jly 16,23,30 Aug 6

# Grain Prices Climbing in Chicago Mart

CHICAGO, July 29 -(AP)- While soybeans rested, grains moved upward on the board of trade today. The advance was led by September contracts. At one time wheat was ahead 2 cents, but this was reduced at the close.

Firmer prices for cash wheat in the southwest helped that cereal.

Wheat ended ½-1½ higher, corn was ¼-1⅜ higher, oats were ½ to 1 cent lower, rye was ¾-1¾ higher, soybeans were 2½ to 4 cents lower and lard was 8 to 17 cents a hundred pounds higher.

Aside from the prospect of increased CCC buying, there was no particular news to account for the wheat firmness.

Retail establishments selling foods or serving meals or snacks comprised more than half of all retail business places counted in the last U. S. census of business. These are figures for 1939. Now in progress is another nationwide business census which will compile information on business establishments in 1948.

## 300 Personal

### 310 Meeting Notices

Chemeketa Lodge No. 1. IOOF. meets every Wednesday night

### 312 Lost and Found

LOST: 1 lt. green Olds. fender skirt. Ph. 31492.

### 314 Transportation

DRIVING to Wyoming Aug. 2nd. Carry 2 passengers. Ph. 2-4224.

### 316 Personal

**Palmistry Readings**
Tells past, present & future. Advice on love, business and marriage. Answers all questions. Are you worried?
173 S Com'l. Open 9 a.m. to 10 p.m.

## 400 Agriculture

### 402 Livestock

GUERNSEY to freshen Aug. 17. $165. Ph. 2-3200 eves.

**Duroc Bred Gilt & Boar Sale**
Show 10:30 a.m.
Sale 1:00 p.m.
Saturday, August 6, 1949
Fairgrounds, Gresham, Oregon
**Northwest Duroc Breeders Ass'n.**

1 YEAR OLD Colt. Arabian breeding. Sired by Gedron. Rt. 7. Box 407K. on Silverton Rd.

BONDED livestock buyer. Claude Edwards. Rt. 3. Box 899E. Ph. 3-1144.

AT STUD, Reg. Palomino quarter-horse. H. L. Stiff, jr. Rt. 3, Box 870.

BONDED LIVESTOCK buyer. E. C. McCandlish. 1127 S. 25th. Ph. 3-8147.

WANTED. Thin cows and heifers for feeders, also butcher cattle. Get my bid, it will cost you nothing. Earl Du Chien, 2495 N. 5th, Salem. Phone 2-1656.

### 408 Pets

FREE—Nice male 9 mos. old dog to good home. Ph. 2-3328.

GOLDEN Hamsters—cunning little pets. $1.00 ea. Ph. 3-9590.

### 404 Poultry and Rabbits

RED FRYERS, $1.25 up. Live or dressed. Rt. 7, Box 434A, McCain Ave. off Silverton Rd.

4 ANGORA RABBITS. 12 unit hatch and dishes. 630 Union.

375, 8 wks. old Silver Flecked Hamburgs, 75c ea. Also 1 A. land with cabin, cheap. Bill Grant, Brooks, Ore. Ask at Service Sta.

1,000 Christie strain N. H. pullets, 12 wks. old, sell all or part. Charles Morley, Rt. 1, Sublimity, 3 miles N. E. Union Hill School. Ph. Stayton 0825.

NEW HAMPSHIRE chicks for immediate or future delivery. Hatches every Tues. Foxes Hatchery, 3430 State St., Ph. 3-4959.

NEW HAMP. chicks every Thursday. Ph. 2-2861. Lee's Hatchery.

### 412 Fruit and Farm Produce

BOYSENBERRIES. U-pick 5c. East of Keizer sch 1 mile, ½ mile north. No picking Sat. Ed Spoed, Rt. 2, Bx 403L.

LOGAN and boysenberries. U-pick 5c. Totem Pole, turn east 1½ miles, turn right, 2nd house. J. L. McDonald, Rt. 7, Box 355. Ph. 3-1903.

BOYSENBERRIES. U-pick 5c. Rt 4, Box 858. O. Zistel, Ph. 2-0248. ½ mi. west of Pen Annex.

NICE BOYSENBERRIES U-pick. Please come Sat. or Mon. Ph. 3-1439. A. Barnick, Rt 2, Box 324, 1 mi. W. Lake Labish sch., ½ mi. S.

FHA
State Finance Co.
FHA Loans
Long-Time Farm Loans
License S-216 and M-222
Personal and Auto Loans

We Want Your EGGS
Always a Dependable Cash Market.
If you don't bring them to Curly's — we both lose.
Curly's Dairy
Fairgrounds Road at Hood
Ph. 2-8783

Y.T.Lam,N.D. Dr.G.Chan,N.D
DRS. CHAN . . . LAM
CHINESE HERBALISTS
241 North Liberty
Upstairs Portland General Electric Co. Office open Saturday only 10 a.m. to 1 p.m., 6 to 7 p.m. Consultation. Blood pressure and urine tests are free of charge. Practiced since 1917.

## 400 Agriculture

### 412 Fruit and Farm Produce

BOYSENBERRIES 3c per lb. You pick. Anton Koch, Rt. 5, Box 503, P. 20047.

SWEET CORN. 505 Cummings Lane. Ph. 3-1435.

BOYSENBERRIES—You pick. 50c crate. 1 mile So. 1¼ E. of Pringle school. Lyle Lorentz.

BOYSENBERRIES. U pick. 5c lb. R. G. Doege, ½ mi. E. Liberty sch Rt 9, Box 219. Ph. 2-3141.

CUCUMBERS - tomatoes - apples - peaches, etc. Leon's Fruit Stand, 4905 N. River Rd.

WANTED: Produce to sell on commission. Leon's Fruit Stand, 4905 N. River Rd.

### 414 Farm Equipment

'40 CHEV. TRUCK, late model AC tractor on rubber with attachments. 1 large AC on steel, 3 bottom plow model, moving machine, hay rake, 2-bottom plow on rubber, Van Brunt cultivator one 2 wheel trailer, steel body, one 4 wheel trailer, 1 Solar Midget in 1st class shape, ready to go. 1933 Buick 4 dr. sedan, body in good cond. 1695 Fairgrounds Rd.

CASE pickup baler, good cond., $600. Ray Satter. Ph. 2-2925.

FOR SALE, 1948 Farmall "Super A" plow, cultivator, with sweeps and discs, 3 ft. 9 in. cover crop disc. All A-1 cond., save $400. Paul Riffe, Rt. 5, Box 334, Salem.

### 425 Auction Sales

CONSIGN YOUR CARS, trucks, trailers, machinery, furniture, produce and misc. items with

**Leek's Auction**
3620 Silverton Rd.
Sales every Saturday, 10:30 a. m.

SPECIAL CONSIGNMENT for July 30: Floor sample sectional davenports, davenas, platform rockers, lazy rest rockers, occasional chairs, blankets, lamps, and many other items.

OTHER CONSIGNMENTS include refrigerators, ice boxes, radios, davenos, beds, springs, mattresses chairs, rockers, oil heaters, Easy washer, lawnmower, 9x12 rug & pad, paints, tools and numerous other items.

MANY CONSIGNMENTS received too late to advertise, so plan to attend these Saturday sales. Buy what you want at a price you can afford.
V. D. LEEK
Auctioneer and Manager
Phone 2-8813

**Wanted - Cars Trucks, Trailers**
No sale, no commission. Sale every Tues., 7:30 p. m.
Misc. and furniture sale every Thurs. 7 p.m. Bring your consignment or call 3-1221.
EAST SALEM AUCTION CENTER
976 Lancaster Dr.

## 450 Merchandise

### 455 Household Goods For Sale

REFRIG. for sale. 352 N. Summer.

FURNITURE—Ph. 2-3076. 100 Roberts Ave.

SINGLE BED, springs and mattress, sell cheap 480 Evergreen Ave. Ph. 2-2616.

TWIN BEDS, waterfall, like new, $19.50 pair. 3055 Portland Rd.

3-PIECE sectional sofa, hand built, upholstered with Hairflex, the very latest and best in modern furniture. Cost $349, will take $149. 3055 Portland Rd.

NEW Westinghouse range, will take best offer. Ph. 2-4224.

SET OF RUGS, one 12x17 ft., one 10x10 ft. and one 24x72 in. All with pads, some design. Ph. 3-4361.

FOR SALE: Mahogany Governor Winthrap desk, like new. 2 matching rugs dark red Gulliston—Wilton, one 9x12 with pad and one 8' 3"x10' 6". 1 taupe mohair. Large cabinet RCA-radio, mahogany. Windsor chair, Ph. 3-9321.

GOOD OAK dresser, $15. Ph. 2-0157.

### 456 Wanted, Household Goods

NEED AT ONCE, large quantity used furniture. Ph. 3-5110 — Woodry.

USED FURNITURE, Phone 3-9185.

FURNITURE—All kinds wanted. Free appraisal. Ph. 3-8556. Trader Louie, 3055 Portland Rd.

### 458 Building Materials

18" No. 1 cedar shakes. Natural or painted, prime coated or stained. Cedar wall, Fittite or Bear brands, $9. per. sq. up. Delivered with under course. Ted Muller, Salem 2-1196.

2x4's
Douglas Fir — No. 3 and No. 4
FARMERS - CONTRACTORS
Surfaced Four Sides —
$22.50 F.O.B. Mill
Independence Lumber & Manufacturing Co., Inc.
Independence, Oregon
PLYWOOD

LARGE STOCK of sizes, thicknesses and grades, both plain and waterproof. Prices start at 5c per sq .ft. Also good stocks ⅜ in. and ½ in. insulating boards. Low prices on ⅜ in. and ½ in. sheetrock. Keith Brown. Front and Court Streets, Salem.

**BUILDERS**
Realize substantial savings on lumber. Rock bottom prices for larger amounts
WEST SALEM SAWMILL
1050 Wallace Rd. Ph. 3-9593

¾x10 cedar siding, any amount. Clear a. and b. grades. Check our prices. Ted Muller. Ph. Salem 2-1196.

RED CEDAR SHINGLES, No. 1 vertical grain, $8.25 per sq., also complete stock roofing materials, including valley tin, ridge roll, galvanized shingle nails, tin shingles, metal gutters and down spouts. Keith Brown, Front & Court St., Salem.

SPECIAL—Cedar siding ¾"x8" Random lengths, C grade, $85 per M. Keith Brown, Front & Court Sts., Salem.

3000 FEET FIR flooring $150. ¼ in. sheetrock $26 per M. Rt. 6, Box 273 T. ½ mile N. of Fruitland Church.

HARDWOOD FLOORING, all grades, from $95 per M and up. Keith Brown Front & Court Sts., Salem.

⅝" OFFSET hinges. Preme coat 12c pr. Chrome 20c pr. Plastic pulls 5c ea. Beavercraft Co. 575 N. Lancaster drive.

CALL 21196 Salem, we sell the best cedar shingles from Tillamook, Grand Ronde or Cascade high mountain timber. No. 1 $8. No. 2 $5. Delivered. Ted Muller, Salem-Independence Road. Ph. 2-1196.

### 462 Sports Equipment

GOLF Clubs — Matched set of 9 mens irons med-heavy weight. Phone 2-2485, days, 3-4902 eves.

### 464 Bicycles

ENGLISH lightweight bicycle 1948 Raleigh, 3-speed hub, handbrakes, racing bars and saddle, head and tail lights, utility bag. $70. Eric Rohde, West House, Monmouth.

WHIZZER MOTOR BIKE, good cond. 1195½ N. 17th.

### 468 For Rent, Miscellaneous

TRAILER SPACE. Mod., shade, 20' cooler. Few spaces left. Reas. rate. Clean rest rooms. 3 min. from city center out N. Front St. Fir-Crest Trailer Park. 3910 N. River Rd.

TRUCKS and cars for rent. Blankets furnished. Smitty's Clipper Service. Center and Church. Phone 3-9600.

Why Suffer Any Longer
When others fail, use our Chinese remedies. Amazing success for 6000 years in China. No matter with what ailments you are afflicted—disorders, sinusitis, heart, lungs, liver, kidneys, gas, constipation, ulcers, diabetes, rheumatism, gall and bladder fever, skin, female complaints
CHARLIE CHAN
CHINESE HERB CO.
284 N. Commercial.
Phone 2-1330
SALEM, OREG.
Office Hours 9 to 6.
Tues. and Sat. only.

## 450 Merchandise

### 468 For Rent, Miscellaneous

GOOD USED Piano. H. L. Stiff.

U-DRIVE TRUCKS FOR RENT. Blankets furn. 197 S. Liberty. Ph. 2-9082.

### 470 For Sale, Miscellaneous

**Read This**
Solid crib with mattress, very good cond. $16.50. Used but very usable washer, old style, $10. Misc. chairs, $1 & up. Used 5 lb. ice box, $10. Baby stroller, very good, $3.95. New occasional chairs, spring filled, hdwd. construction in beautiful covers, $19.90. New davenos in beautiful covers priced from $59.50 & up. New swing rocker, $26.75.
**Woodry Furniture Mkt.**
1605 N. Summer

CLOSING OUT entire stock, below cost. Grand piano, $69.50; elec. washer, recond., $34.50; new vacuum cleaner, $39.50; bed spring & matt. $13.50; chest, $585; oil heaters, $20 and up; new elec. refrig., radios, new elec. range, $84.50; elec. roaster, $16.50; rugs, gas ranges, kerosene ranges, wood ranges, two 2-wheel trailers. Many other items cheap. Hardman Bros., 4½ miles north of Salem on Port. hiway. Open from 8 a.m. until 9 p.m.

INLAID floor covering, $1.85 sq. yd. Printed enamel floor covering 87c & 89c sq. yd. Laying service available. 9x12 rugs, $7.95 — 9.95 — 10.95. Green Stamps Salem Home Furn. Co., 137 S. Com'l.

6 YR. baby bed, high chair, stroller, blue velour overstuffed chr., hospital bed and mattress. All in good cond. Reasonably priced. 85 Abrams Ave. or call 2-8265.

WOMEN's white Chicago roller skates, size 6, good condition, $25 Call 24894 after 5:30 p.m.

ICE BOX, 25 lbs. Good cond., $4. Trader Louie, 3055 Portland Rd.

CRIB, NEW, 6 yr. All hdwd. Will fold to fit in your car. Just the thing for everyday use or to take on trips. Special $14.50. Trader Louie, 3055 Portland Rd.

HOUSEHOLD FURNISHINGS
All reasonably priced including Lester piano, Zenith refrig., nearly new washer, daveno and chair, bunk beds, stoves, chairs, tables, dresser, chest of drawers, radio, etc. Cream separator, lawn mower, canary and cage, hot plate, jars, many miscellaneous articles. May be seen from Sunday, July 31 after 10:30 a.m. thru Friday, Aug. 5th. Nine miles south of Salem on highway 99. Turn east at Hilltop station. Take first right hand turn from hard surfaced road for 1½ mi. Or ¾ mi. west of Cloverdale sch. Floyd Pence, Turner, Ore.

1 AUTO-CRAFT white enamel trash burner, $30. 1175 N. 13th. Ph. 2-6844.

BABY BUGGY, leather finished in gd. cond., $20. Rt. 2, Box 21A. Ph. 2-7188.

COMPLETE SET good used machanist tools and tool chest; also jig saw & ¾ HP motor. 130 Lana Ave.

BROWN FUR COAT like new. Size 16 to 18. Price $17. Ph. 36458.

OR TRADE for livestock: Davenport $15, daveno $25, refrigerators $100 or $125, wash. mach. $45, springs, mattress, very clean $15. L.R. table $2, highchair $4.50. 3rd hse. N. Swegle sch on L. Rt. 5, Box 43. Ph. 2-4345

TUFF STONE MILLENDS. Suitable for patios, fireplaces, curbs, walls, steps, walks, rock gardens, landscaping, etc. Ph. 25971.

REGINA upright vacm. cleaner, cheap. 385 N. Summer St.

THAYER baby buggy, like new, reasonable. 745 N. Capitol or call 3-5323.

GOOD 15 ft. boat $60, 4 KW 220 elec. heater with fan, $22.50. Sidearm water heater with thermostat, $10. Therostatic check brooder element, $3.50. Ph. 2-7220. 2045 Coral Ave.

1 FAIRBANK MORSE shallow well pump, complete with well pipe. Call 2-6328 after 5 p.m.

**SENSATIONAL**
Beautiful, factory priced, spring-filled mattresses. Box spring to match $1. extra. Open Friday evenings.
VAN'S HOME FURNISHINGS
Foot of the Bridge, West Salem

USED windows and doors, brick, 2x10 floor joints. Ph. 3-7238.

NEW BED room suite, table and 4 chairs, curtains and drapes, end tables. 3260 Tess Ave., Ph. 2-8744.

**SPINET PIANO**
Almost new Kimball consolette, Queen Anne design, mahogany. A striking instrument, $150 saving.
**Stone Piano Co.**
"The Valley's Finest Piano Store"
1540 Fairgrounds Road Salem

14 FT. FACTORY BUILT BOAT with glassed in cabin, no plywood. 1948 model 4 cyl. outboard motor, like new. 3240 S. Commercial.

USED HIGH pressure oil burner. Complete recon. $39.50. Howard J. Smalley Oil Co., 1405 Broadway. This owner bought an Oil-o-Matic.

SALEM SCREEN SHOP
Windows, Screens made to order
1430 S. 12th St.

RICH waterfall veneer waterfall chest of drawers. 4 or 5 drawers. Priced at only $34.95. Green Stamps. Salem Home Furn. Co., 137 S. Com'l.

**Valley Sand & Gravel Co.**
Silt sand & fill dirt. Excavating—10B Shovel and cats. Tractor scoop and truck for dirt moving. Ph. office 2-4002, res. 3-7146.

**BUNGALOW PIANO**
50" rosewood upright. Refinished, restrung, and rebuilt. A good buy at $250.00.
**Stone Piano Co.**
"The Valley's Finest Piano Store"
1540 Fairgrounds Road. Salem

QUARRY ROCK for road base. Crushed rock, fill dirt. We deliver.
**Croisan Quarries**
1565 S. Com'l St. Ph. 2-6417
Plant. Ph. 3-1231 Res. 3-3075

TARPS
at your War Surplus Store
10 oz., Waterproof. Grommets

| | | | |
|---|---|---|---|
| 5x7 | $2.15 | 7x9 | $5.67 |
| 6x8 | $4.32 | 8x10 | $8.10 |

All other sizes in Stock
CASCADE MERCANTILE CO.
Corner Fairgrounds Rd. & Church St.

FENCE POSTS, poles, all types, shingles fertilizer & flatrock. Phillips Bros. Rt. 8, Box 118. Ph. 68F22.

NEW HOME sewing machines. Portables, desk types, complete line service any make machine. Ralph Johnson Appliances.

### 472 Wanted, Miscellaneous

WANT HOME for invalid male patient. Have hosp. bed, wheel chr. and other equip. Statesman Box 916.

SINGER portable elec. sewing machine, feather-weight. Rt. 2, Box 113, Turner.

WANT a china closet. Write Roy Phipps, 716 E. 4th, Newberg, Ore.

THE BOYS of South Salem Fire Station, S. Liberty & East Lincoln Sts. would like to buy a good used davenport & chair. Ph. 2-4191, Ext. 6.

PIANO TUNING
Wills Music Store Salem

### 474 Miscellaneous

COMPLETE small 3 rm. hse. to be moved $250. Rt. 1, Box 142, Glen Creek Rd., W. Salem.

**Salem Sand & Gravel Co.**
Contract Work
Roads - Clearing - Ditching
Sewer & Basement
Equipment Rental

| | |
|---|---|
| 15 B-½ yds | $12.00 per hr. |
| 10 B-¾ yds | 9.00 per hr. |
| D-7 Cat & Dozer | 10.50 per hr. |
| D-6 Cat & Dozer | 8.40 per hr. |
| D-4 Cat & Dozer | 7.00 per hr. |

Phone days 3-5408
Evenings 3-8248 or 2-4900
Salem, Oregon

COMPLETELY rebuilt Norge washer, very reasonable. 355 Union.

**House Cleaning**
AMERICAN BLDG. MAINTAINCE CO. Windows, floors, walls, ceilings, wall paper, wood work—expert work.
FREE ESTIMATES
Bonded & Insured
Tel. 3-9133

WATER WELL drilling. Domestic or irrigation. Duffield Bros., Rt. 9, box 98. Phone 2-1313 or 2-2795.

Mattresses. Capital Bed Co. Ph. 3-4069.

## 450 Merchandise

### 474 Miscellaneous

AUTO PAINTING, just a shade better by Ray ETTER. Call Shrock Motor Co. 3-9101.

**Dental Plate Repair**
TWO-HOUR SERVICE IN MOST CASES
Bring or Mail Your Plates for Repair
DR. HARRY SEMLER, DENTIST
Adolph Bldg. State & Com. Ph 3-3311

WANT TO Buy used cameras & lenses. McEwan Photo Shop, 435 State.

### 476 Fuel

SAWDUST to give away. 1½ mi. S. of 12th St. Junction on old Pac. Hwy.

OAK, PRUNE, FIR. Ph. Judd eves. 2-2129.

HAND PICKED SLABWOOD, $11 load. Ph. 2-4865 or call eves. 3-9734.

CLEAN, fresh sawdust, summer rates. Prompt del. Ph. 2253, Dallas, collect.

**SPECIAL**
Get your winters fuel now and save. Sawdust $4.00 a unit. Good dry slab $8.50 ld. Green slab $6.00 cord. Dry edgings $8.00. Green edgings $5.50 ld. Double ld. $10.00
OREGON FUEL CO.
Phone 35533

STOVE WD. of all kinds. We do com'l wd. sawing. Ph. days 3-3523. Eve. 2-4276.

**West Salem Fuel Co.**
16-IN. DRY OR GREEN SLAB WOOD
DRY PLANER ENDS
Old growth block wood 16 in., clean no bark
SCREENED SAWDUST
RURAL DELIVERIES
DIESEL AND STOVE OIL
Phone: Salem 2-4031
Also pick up wood at 1525 Edgewater St. W. Salem.

CLEAN HAND-PICKED, 16-IN. SLABWOOD FOR FURNACE
**Capital Lumber-Fuel Co.**
Phone 3-7721

**SPECIAL**
12 in clean inside mill wood.
TRI-CITY FUEL
Ph. 2-7442

30 DAY special. Old growth block wood from Valsetz. $10 cord delivered off car. Kill dry planners, 2 cords $18. Ph 3-7721.
**Capital Lumber-Fuel Co.**

**Phillips Bros.**
Old fir, ash, maple, oak. Ph. 68F22.

**Highway Fuel Co.**
STOVE & DIESEL OILS
FRESH CUT SAWDUST
DRY SLAB PH. 3-6444

FURNACE fireplace, heater wood, large block & slab. Medium block. Some 2 ft second growth. Nice planer trimmed for cook stoves. R. H. Allen, 1260 Candlewood Drive. Ph. 2-2382.

**Tri City Fuel**
Fresh cut screened sawdust
16" millwood
Prompt delivery. Ph. 2-7442
Ask for S & H Green Stamps

OLD GROWTH FIR, $14 cd. Ph. 2-1705.

## 500 Business & Finance

### 502 Business Opportunities

ICE CREAM and lunch place dntown, near bus stop. One person can handle. $1600 full price. 155 N. Com'l.

WELL equipt. grocery, meats, etc. Excellent location, good reason for selling. Write Box 913, Statesman.

WANTED TO LEASE, with option to buy: one man meat market. Long experience in meats. J. E. Williams, Rt. 2, Box 36, Bend, Ore.

MUST SELL 1937 International wood dump truck with buzz saw and 125 cord of 4 ft. wood. Roland Anduson, Rt. 1, Box 130, Silverton. 2 miles NE. Phone Silverton 4662.

BY OWNER: Macks Landing, 8 mi. from Kernville on Siletz river. 1⅞ A., 10 boats, 3 motors. New boat house, 6 furn. cabins, International pickup, 3 rm. living quarters, store handling groceries, tackle, soft drinks, B