Grain Market Speculation in Sharp Decline

CHICAGO, June 13—(AP)—Grains sank in a market featured by a conspicuous lack of speculative and investment demand today. Largest losses came in the last hour, and part of the weakness was blamed upon another Monday drop in stock prices at New York.

Only grain to show any strength during the day was wheat. It got off to a firm start and at one time the July contract had added more than a cent to last week's gains. More unwanted rains in Oklahoma and Kansas caused early buying.

Wheat ended 1¾-2½ lower, corn was 1⅞ to 2 cents lower, oats were 1¼-1½ lower, rye was 1¾-2¾ lower, soybeans were 2½ to 4 cents lower and lard was 8 to 30 cents a hundred pounds lower.

In addition to delaying harvesting, the rains undoubtedly have cut wheat production and quality in the southwest, grain experts said. The area still will produce a big crop, but trade sentiment generally was agreed that last week's agriculture department crop report saw the top estimate of the year on wheat.

The bread cereal started to sink when word came in that cash prices were not holding. Kansas City dealers were buying wheat on a to-arrive basis from the new crop to 4 to 7 cents under Saturday. Spot prices at Kansas City fell 1½ to 10 cents. Smaller losses were made at Minneapolis.

Salem Obituaries

EARLEY

George Edgar Earley, jr., late resident of 1902 Broadway st., at a local hospital Wednesday, June 8. Survived by the widow, Mrs. Evelyn Earley, Salem; a daughter, Shanna Earley, and a step-son, Tommy Akers, both of Salem; parents, Mr. and Mrs. George E. Earley, sr., Downingtown, Pa.; a sister, Mrs. Robert Trader, Downingtown; and a brother, Paul Earley, Philadelphia. Services will be held at the Clough-Barrick chapel Tuesday, June 14, at 1:30 p.m. with interment at City View cemetery. Ritualistic services by Capitol post 9 American Legion.

MOSS

Laura Belle Moss, at the home of her Daughter, Mrs. Leston W. Howell at 525 N. Capitol st., June 11, at the age of 82 years. Survived by two daughters, Mrs. Leston W. (Hilda) Howell and Mrs. Lloyd M. (Mabel) Hill, both of Salem; a brother, Mark M. Myers of Portland; four grandsons, Dr. Clifford F. Hill, Richard H. Hill, Robert L. Hill and Howard Hill, all of Salem; a great granddaughter, Kathleen Anne Hill of Salem; two nephews, Dr. John W. Meyers of Oregon City and Virgil V. Myers of Independence, and several nephews and neices in California and Missouri. Member of the First Christian church at Gladstone, Ore. Announcement of services later by the Howell-Edwards chapel.

BRITT

Fred Walter Britt, late resident of Pendleton, in this city, June 11, at the age of 43. Services will be held Tuesday, June 14 at 10 a.m. at the Rigdon chapel with Father Gelinas officiating. Interment at St. Barbara cemetery.

BATES

Mrs. Frances Denham Bates, at the residence, 930 N. Summer st., Sunday, June 12. Survived by five daughters, Mrs. Annie Eoff of Richmond, Calif., Mrs. Laura Eaton of Salem, Mrs. Ruth Wilson of Pacific Palisades, Calif., Mrs. Frances Cable of Seattle, Mrs. Cathryn Brink of Pacific Palisades, Calif.; four sons, Harry S. Bates of San Francisco, Fred P. Bates of Redlands, Calif., Arthur B. Bates of Salem, Robert W. Bates of Santa Monica, Calif.; a sister, Minnie Scott of Evanston, Ill.; 21 grandchildren and 14 great grandchildren. Services will be held Tuesday, June 14, at 3 p.m. at Clough-Barrick chapel with Dr. Chester W. Hamblin officiating. Interment will be at Belcrest Memorial park.

FHA State Finance Co.
FHA Loans
Long-Time Farm Loans
License S-216 and M-222
Personal and Auto Loans

We Want Your EGGS
Always a Dependable Cash Market.
If you don't bring them to Curly's — we both lose.
Curly's Dairy
Fairgrounds Road at Hood
Ph. 3-8783

Dr. Y. T. Lam, N. D. Dr. G. Chan, N. D.
DRS. CHAN . . . LAM
CHINESE HERBALISTS
241 North Liberty
Upstairs Portland General Electric Co. Office open Saturday only 10 a.m. to 1 p.m., 6 to 7 p.m. Consultation, Blood pressure and urine tests are free of charge. Practiced since 1917.

Hemorrhoids (Piles) Fistula, Fissure, Prolatse, and other rectal disorders corrected the easy convenient way — No Hospitalization — Quick relief.

Dr. R. Reynolds Clinic
Naturo-Rectal Specialist
1144 Center St. Salem — Phone 3-9460 — Free Parking

HOMES FOR AMERICANS

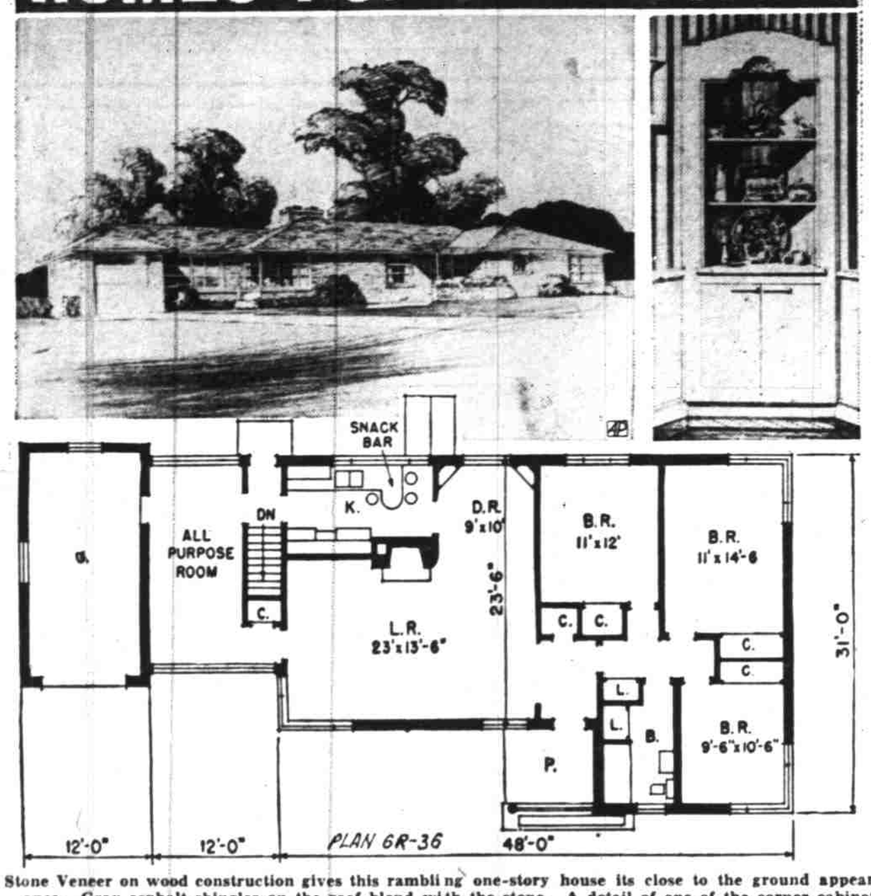

Stone Veneer on wood construction gives this rambling one-story house its close to the ground appearance. Gray asphalt shingles on the roof blend with the stone. A detail of one of the corner cabinets in the dining room is shown in the inset. This is Plan 6R-36 by Elmer Gylleck, architect, 120½ So. Grove Ave., Elgin, Ill. The main part of the house contains 18,300 cubic feet with part basement. Garage and all-purpose room add 5,600 cubic feet of construction. The all-purpose room could substitute for a basement, or serve as library, game room or extra bedroom.

New York Stock Quotations

NEW YORK, June 13—(AP)—To day's closing quotations:

American Can	89½	Gen Electric	34¾	Radio Corp	9⅞
Am Power & Lt	9¼	Gen Foods	43⅜	Rayonier	21⅝
Am Tel & Tel	138⅞	Gen Motors	52¼	Rayonier pfd	26¾
Anaconda	25¼	Goodyear Tire	36	Reynolds Met	19⅛
Bendix Avia	26	Int Harvest	23½	Richfield	31½
Beth Steel	23¼	Int Paper	42	Safeway	21⅝
Boeing Air	17⅝	Kennecott	41⅜	Sears Roeb	34¼
Calif Pack	31¼			So Pacific	32⅝
Canadian Pac	10⅜	Libby McN & L	6¾	Stan Oil Cal	55
Case J I	30	Long Bell A	15½	Studebaker	17
Caterpillar	27⅜	Mont Ward	48	Sun Mining	8⅜
Chrysler	44¼	Nash Kelvin	10¾	Transamerica	10½
Comwlth Sou	3½	Nat Dairy	30	Union Oil	25⅛
Cons Vultee	8¼	N Y Central	9¼	Un Pacific	75
Continental Can	32¼	Northern Pac	11	Un Airlines	10¼
Crown Zel	20⅛	Pac Am Fish			
Curtis Wr	7⅞	Pac Gas Elec	31	U S Steel	20½
Douglas Air	57	P T & T	90	Warner Bros	10¼
Dupont de Ne	173¾	Penney J C	45¾	Woolworth	46

SILVERTON CHILDREN RECOVER

SILVERTON — Janet Rogers, three-year-old daughter of Mr. and Mrs. Howard Rogers, is recovering from virus pneumonia which kept her at the Silverton hospital for more than a week. She was able to be downtown Saturday for the first time. While she was ill her older brother, Michael, five and a half, also spent a few days at the hospital with bronchial pneumonia.

Portland Livestock

PORTLAND, June 13—(AP)—(USDA) Cattle salable 2,250; holdovers 200; calves 350; market slow-uneven; limited supply fed steers steady; extreme top 25 cents higher; medium grass steers steady-50 cents lower; common 1.00 or more lower; few canner-cutter cows weak-50 cents lower, but many bids 1.00 off; common-good beef cows 50-1.00 lower, bulls steady-50 cents lower; vealers steady; bulk good fed steers 26.00-50; 2 loads high good 1,060 lbs. 27.25; few medium grass steers 23.50-25.00; common down to 19.00; 1 lot good light fed heifers 25.50; common-medium grades mostly 18.00-23.00; medium-low good grass cows 16.50-19.00 some held higher; canners-cutters 10.50-13.00, but most bids below 12.50; few good beef bulls 22.00; common-good sausage bulls 17.50-21.00; good-choice vealers 26.00-27.00; selects 27.50-28.00; common-medium 17.00-24.00.

Hogs salable 800; holdovers 130; market slow, around 50 cents lower; good-choice 180-230 lbs. largely 22.00; few early sales 22.50; 250-300 lbs. 18.50-20.00; good 350-550 lb. sows weak-50 cents lower at 16.00-50; lighter weights 17.00; choice light feeder pigs 23.50; 1 good 675 lb. stag 14.50; heavy slaughter boars down to 8.00.

Sheep salable 1,000; market very slow, early sales good-choice spring lambs 1.00 off, largely at 27.00; some buyers talking 2.00 lower; few common 22.00; 1 large lot good-choice No. 1 pelt fed old-crop lambs 22.50; grass fat lambs 19.00; good light ewes steady at 8.00.

Today's Pattern

Send TWENTY-FIVE cents in coins for this pattern to The Oregon Statesman, Anne Adams, Pattern Dpt., 130 N. Clinton st., Chicago 80, Ill. Print plainly NAME, ADDRESS, ZONE, SIZE and STYLE NUMBER.

Just out! Our latest Pattern Book for Spring by Anne Adams! Do you know the best lines for YOU—your particular type and figure? Find the answers here—a fashion guide for every age, for tall and short, slim and not-so-slim and there's a FREE patbook. Send fifteen cents more for your copy today!

MATCHMAKERS —Anne Adams

It's perfection—doubled! Sew it for a beach or country suntan frock! Add the bolero to take you to teas and to the club. So much fashion for so little sewing!

Pattern 4538: 12, 14, 16, 18, 20; 40. Size 16 sunfrock and bolero, 3⅞ yds. 35-in.; ⅞ yd. contrast.

This pattern, easy to use, simple to sew, is tested for fit. Has complete illustrated instructions.

Salem Market Quotations

(As of late yesterday)

BUTTERFAT	
Premium	.63
No. 1	.61
No. 2	.55
Wholesale	.66
Retail	.71
EGGS (Buying)	
(Wholesale price ranges from 8 to 7 cents over buying price)	
Extra large AA	.52
Large AA	.51
Large A	.49
Medium AA	.49
Medium A	.47
Pullets	.32
Cracks	.32
POULTRY	
A Leghorn hens	.24
B Leghorn hens	.19
C Leghorn hens	.12
A colored hens	.27
B colored hens	.22
C colored hens	.14
A colored fryers, 3 lbs. and up	.31
B colored fryers	.26
C colored fryers	.16
A old roosters	.16
B old roosters	.11
C old roosters	.08
LIVESTOCK by Valley Pack	
Fat dairy cows	11.00 to 12.00
Cutter cows	9.00 to 11.00
Bulls	16.00 to 20.00
Good calves, 300-450 lbs.	18.00 to 20.00
Good veal 150 to 300 lbs	20.00 to 24.00

Stocks and Bonds

Compiled by the Associated Press

June 13

STOCK AVERAGES	30 Indus	15 Rails	15 Util	60 Stks
Monday	81.4	29.6	38.3	58.0
Previous day	82.9	30.8	38.8	59.2
Week ago	83.1	30.7	38.8	59.3
Month ago	89.2	35.3	40.5	64.0
Year ago	98.5	44.8	42.2	71.5

BOND AVERAGES	20 Rails	10 Indust	10 Util	10 Forgn
Monday	88.9	101.7	102.2	69.6
Previous day	89.2	101.7	102.3	69.3
Week ago	89.5	101.7	102.0	69.5
Month ago	90.2	101.9	102.1	70.7
Year ago	93.7	101.7	101.8	62.5

Portland Produce

PORTLAND, June 13 —(AP)— Butterfat—(Tentative, subject to immediate change): Premium quality maximum to .35 to 1 per cent aciditiy delivered in Portland, 61-64c lb.; first quality 59-62c lb.; second quality 57-60c. Valley routes and country points 2c less than first.

Butter — Wholesale f.o.b. bulk cubes to wholesalers: Grade AA, 93 score, 61-62c lb.; A, 92 score, 60-61½c lb.; B 90 score, 57c lb.; C, 89 score, 56c lb.

Cheese — (Selling price to Portland wholesalers): Oregon singles, 38½-48½c; Oregon 5-lb. loaf, 41½-50½c.

Eggs—(to wholesalers): A grade large, 54-54½c; A grade, medium, 52-52½c, B grade, large, 47½-50½c.

Live chickens — (No. 1 quality f.o.b. plants): Broilers, under 2¼ lbs., 27-28c; fryers, 2¼-3 lbs., 30-32c; 3-4 lbs., 31-32c; roasters, 4 lbs. and over, 31-32c; fowl, leghorns, 4 lbs. and under, 24-25c; leghorns, 4 lbs. and under, 23c; leghorns, over 4 lbs., 25c; colored fowl, all weights, 23c; old roosters, all weights, 18-19c lb.

Rabbits—(Average to growers): Live white; 4-5 lbs., 21-23c; 5-6 lbs., 19-21c; colored, 2 cents lower; old or heavy does and bucks, 8-14c lb.; dressed fryers to butchers, 57-60c lb.

Fresh dressed meats (wholesalers to retailers per hundred lbs.):

Beef: Steers, good, 500-800 lbs., $42-46; commercial, $41-44; utility, $36-38.

Cows: Commercial, $36-37; utility, $34-35; canner-cutter, $33-34.

Beef cuts—(Good steers): Hind quarters, $53-55; rounds, $53-55; full loins, trimmed, $60-65; triangles, $37-38; square chucks, $40-43; ribs, $47-51; forequarters, 37-38.

Veal and calf: Good, $41-45; commercial, $39-41; utility, $36-32.

Lambs: Good-choice, under 60 lbs., $58-59; commercial, $55-56.

Pork cuts: Loins, No. 1, 8-12 lbs, $62-64; shoulders 16 lbs. down, $38-39; spareribs, $48-50; carcasses, $33-34.

Mutton: Good, 70 lbs. down, $23-25

Wool: Coarse, valley an medium grades, 45c lb.

Mohair: Nominally 25c lb. on 12-month growth.

Country-killed meats:

Veal — Top quality, 36-37c lb.; other grades according to weight and quality, with poor or heavy at 28-33c lb.

Hogs — Light blockers, 30-31c lb.; sows, 24-26c lb.

Lambs — Top quality springers, 50-52c lb.; mutton, 15-16c lb

Beef—Good cows 30-32c lb.; canners-cutters 27-30c.

Onions: Western Ore. yellows, 50 lbs., No. 1 med., from cold storage, $2.00-25; yellow globe jumbos, Med. and large, $2.25-60. Texas wax $4.25-50.

Potatoes: Russets, Deschutes, No. 1A, $3.75-5.00; new potatoes: Calif. long whites, size A, $4.00-25; size B, 100 lbs., $3.25-35

Hay—(Following wholesale prices are strictly nominal): U.S. No. 2 green alfalfa or better, baled truck lots wholesale, Portland, $31; U.S. No. 2 mixed timothy, $38; oats and vetch mixed hay, uncertified clover hay, nominally $15-18, depending on quality, baled on Willamette valley farms.

"Oh, Oh! It isn't a snake after all—I've chopped up the garden hose I got with a Statesman Want Ad!"

Portland Grain

PORTLAND, June 13 —(AP)— Wheat futures unquoted.

Cash grain: Oats, No. 2, 38-lb. white, 56.00; barley, No. 2, 45-lb. B.W., 49.00.

Cash wheat (bid): Soft white 2.25; soft white (excluding rex) 2.25; white club 2.25; western red 2.25.

Hard red winter: Ordinary 2.25; 10 per cent 2.25; 11 per cent 2.25; 12 per cent 2.26.

Hard white baart: Ordinary 2.25; 10 per cent 2.26; 11 per cent 2.28; 12 per cent 2.30.

Today's car receipts: Wheat 155; barley 7; flour 17; corn 7; oats 4; millfeed 15.

Livestock and Poultry

NICE YOUNG jumping horse, well broke and gentle. Also beautiful pair of bay hunters. Phone 3-6919.

BONDED livestock buyer, Claude Edwards. Rt. 3. Box 899E. Ph. 3-1144

NEW HAMP. chicks every Thursday. Ph. 2-2861. Lee's Hatchery.

A1 STUD: Reg. Palomino quarter-horse H. L. Stiff, Jr., Rt. 3, box 870

BONDED LIVESTOCK buyer E. C. McCandlish. 1127 S. 25th. Ph. 3-8147.

LICENSED live stock buyer Harold E. Snethen. Turner. Ore.

WANTED: Thin cows and heifers for feeders also butcher cattle. Get my bid it will cost you nothing. Earl Du Chien 2495 N. 5th. Salem. Phone 2-1656

1 YEAR OLD COLT, Arabian breeding. Sired by Gedron. Rt. 7, Box 407K on Silverton Rd.

12 EXTRA GOOD weaner pigs, Berkshire cross. Good Guernsey cow. A. Schwengel, Rt. 7, B. 356. 1¼ mi. E. ½ mi. S. Totem Pole.

FOR SALE: Jersey-Guernsey cow & heifer calf. Fresh June 13th. Heavy milker. J. E. Clark. 745 Cummings Lane.

Livestock and Poultry

HORSE AUCTION
JOE BURKE SALE BARN
½ mi. E. State Fair Grounds, Silverton Rd. June 19, 2 p.m. To consign horses see D. D. Delp at Sale Barn, 1 p.m. to 3 p.m. or after 6 p.m. Dr. Elmer H. K. Dorr, owner. Auctioneer D. D. Delp. A. J. Baker, Sheridan.

Help Wanted

WANTED CHERRY Pickers. Start June 13th, good picking, small trees. Louis Schmerber, Gervais on Salem-Newberg Highway, 12 mi. N. of Salem.

CHERRY PICKERS, starting June 16. Ph. 31433. Albert Stettler.

CHERRY PICKERS June 15. Very heavy crop. Camp site available. Watch for sign at Y out Orchard Heights rd., 2½ mi. from Wallace rd. Williams Fruit Ranch, Rt. 8, Box 609. Phone 17F3

WANTED: Cherry pickers register now. Andresen Farm, North Lancaster and Hayesville drive, Rt. 7, box 175. Ph. 3-1801.

CHERRY PICKERS starting June 13th. Good camp ground. Ammon Grice, Orchard Hgts. rd. Rt. 8, box 593. Ph. 16F15.

WANTED: About June 15. Cherry pickers for Browing Orchard on Liberty Rd. and Browing Ave. Also at Jones Orchard on Browning Ave. and Jones Rd. Also husky man to help in orchard.

REGISTER for Cherry picking. Go out Dallas highway to Brunks Corner and turn to right. Rt. 8, Box 705.

WANTED: BERRY PICKERS FOR 63 ACRES OF MARSHALL STRAWBERRIES. VAN CLEAVE FARMS IN HAZEL GREEN. 1½ MI. E. OF TOTEM POLE. ½ MI. N. ON VAN CLEAVE RD. PH. 2-5161 OR 2-5165.

STRAWBERRY pickers wanted. Rt. 2, Box 450. ½ mi. west of Portland Hiway on Chemawa cut off road. On Keizer-Chemawa bus line.

CHERRY PICKERS wanted. Good picking. Phone 22F34.

CHERRY PICKERS. 3335 "D" St. or ph. 2-1208.

BOYS AND GIRLS 12 yrs. of age or over interested in picking tame berries and beans on a platoon. Call Mrs. Martha Pinson. Ph. 3-5865 after 6 p.m. or contact her at 642 N. Cottage.

CHERRY PICKERS wanted. A. E. Simkins, Rt. 1, Box 484, 10 mi. N. on Wallace Rd.

WANTED Cherry pickers now. Ph. 2-4383. Bedsaul, Rt. 4, Box 584. Out 99 south left on Pringle Rd.

WANTED Cherry pickers. Rt. 3, Box 462. ¼ mile North of United Growers Cannery on Cunningham Lane. Ph. 2-2643 evenings.

CHERRY PICKERS Picking now. Ph. 3-4329 for transportation. R. C. Adams, 2½ mi. E. of Shaw on Silver Cr. Falls Hiway.

STRAWBERRY pickers, 5c box. R. P. Barnwell. 4930 N. River Rd., Keizer.

Auctions

FURNITURE AUCTION every Tuesday, 8 p.m., Glenwood Ballroom, 500 yds. No. of Chemawa 4 Corners on 99E. No junk, all sells. Sell on commission or pay "u" the cash. Glen Woodry, Auctioneer.

THE E. Salem Auction Center offers a source of disposal Thurs. 7 p.m. for all types of Merchandise. If you can't bring your consignment, call 3-1221.

Another Big
FURNITURE
AUCTION
TUE., JUNE 14
8 P.M. SHARP
And Every Tuesday
Held inside spacious Glenwood Ballroom, 500 yds. N. of Chemawa 4 Corners on 99E.
CONSISTING OF SEVERAL LARGE LOTS OF NEW & USED FURNITURE. AS FOLLOWS
- New Philco Deep Freezer
- ABC Washer
- 4 Refrigerator
- Side Oven Westinghouse El. Range
- 5 Pc. Dinettes (2)
- Luxurious Daveno Suite, Club Chair, Grey Mohair Frieze
- 4 Pc. Bed Suite, inc. Box Springs & Mattress
- 9 x 12 Wool Rug
- 9 x 12 Cotton Braid Rug
- 9 x 12 Fibre Rug
- 9 x 12 Rattania Rug
- Davenport Suite
- 2 Cedar Chests
- 4 Period Lamps
- Kneehole Desk
- Mirrors & Pictures
- Used Swing Rocker
- New Swing Rocker
- Shower Stall, Complete
- Sink
- 30" Door
- 5 Windows
- 2 Davenport Sets
- 9 x 12 Glamour Rug
- Cogswell Chair
- Simmons Bed (Comp.)
- Spinette Desk & Chair
- 6 Crocks
- Electric Vacuums
- Linoleum
- Small Appliances
- Many Other Items

GLENN WOODRY
Auctioneer
"Sells on Commission or Pays "U" the Cash"

Help Wanted—Male

TRIMMER to work in established auto. uphol. shop. Prefer family man. Steady employment. Write care of Box 809 Statesman.

Help Wanted — Female

WANTED GOOD cook and housekeeper for two weeks, in modern home. No washing or ironing. Ph. 39617.

HIGH SCHOOL girl wanted for Mother's helper. Room and board and wages. Ph. 39476.

LADY TO STAY with elderly lady in return for room and kitchen privileges. 749 N. Liberty.

WANTED WOMAN recreational directional director for the Hillcrest School of Oregon for the summer months. Preferably a physical education teacher, good job & good pay. Ph. 23022.

HSEKEEPER WANTED Pri. room & bath, 2 adults, 1 child. New home all modern conveniences. Refs. required. Ph. 25350 for interview.

SILK FINISHER to work in dry cleaning plant. Apply Perk's Cleaners, Monmouth or Ph. 442.

GIRL TO LIVE in our home. Must help with housework and children. Small wage. May have outside work if hours are right. Pri. room & bath. Phone 3-3345.

WANTED, clean, responsible woman to stay in. Help with light housework and care of bed patient in modern home. Rm, bd, and $20 weekly. Write Statesman box 817.

ELDERLY WOMEN to live in country home. Take care of two children. Call 2-3300 evenings after 6:00.

LADY as companion to older woman in apt. Prepare meals. Room, board & salary. Phone 3-7982.

Salesman Wanted

SALESMAN, must have car. Apply 9 a.m. to 11 a.m. Willamette Valley Roof Co., 30 Lana Ave.

RELIABLE Real Estate salesman, good opportunity. Call Mr. Leach, Larsen Home & Loan Co.

REAL ESTATE salesman. Here's your opportunity to work for a new, aggressive real estate firm. Better than average proposition. Must have car. Apply
KENNY REAL ESTATE
475 CENTER

Situations Wanted

HAY BALING. String baler reasonable rates. Chapman and Allenby. 109F13 — 68F21.

Situations Wanted

MOWING AND RAKING, new power mower. Ph. 37133 or 31404.

VACANT LOTS cleaned. Phone 34563 for free estimate.

GRASS MOWING with small Gravely tractor. Ph. 3-7852.

CARPENTER WORK, remodeling or new construction by day or contract. Ph. 22841 or 35582.

BOY WANTS lawns to mow. Ph. 3-7894.

Hay Baling
Pickup baler. Custom work 2½ mi. out Silverton Rd. to Middle Grove school, turn right ¼ mi.
Herr & Riensche

CUSTOM HAY baling Ann Arbor Balers. Edw. Danskey, Rt. 1, Box 313, Woodburn, Oregon. Ph. Blue 232

WANTED Custom hay baling take with job. Also will mow. Ph. 2-7103, Salem.

SHRUBBERY and hedges trimmed & spaded, lawns cleaned, cut, edged and trimmed. Exp. man. Ph. 2-7623.

PRACT. NURSE will take convo. or elderly lady in home. Can give doctors ref. Write box 816

CHILDREN boarded, good care, lovely yard, playground equipment. Ph. 2-3850.

EXPERIENCED high school girl will care for children, your home or mine. Ph. 2-0506 or 2-8812.

IRONING done in my home, $1 hour. Phone 2-7056.

WILL TAKE CARE of children in my home for $1.00 day. Ph. 2-4394.

Situations Wanted

RELIABLE WOMAN care for your home while you vacation. References. Statesman. Box 814.

CAN KEEP 2 children. Will call for and return. Ph. 2-5966.

TREE SPRAYING—light tractor work of any kind. T. Nolen Bathurst, 4385 Hager St. Phone 2-2907

CEMENT work. All kinds. Ph. 2-4850

CHILD CARE in my home. Ph. 2-3102

CHILD CARE. 1180 Shipping. 3-9924.

POE'S mimeographing, typing service. Quality work. Lower prices. 665 N. 16th. Phone 3-3643.

SEWERS and septic tanks installed and repaired. Scharff Bros. Phone 25568

Painting & Decorating
WE SPECIALIZE IN INTERIORS
2-5444 DICK OREY 3-6265

DRAWING house plans. Ph. 3-9621

Chimney sweep. Northness. ph. 3-4450

Mike's Septic Service
Tanks cleaned. Roto Rooter Service on Sewers. Phone 3-9468 or 3-5527

Lloyd M. Hill, Inc.
Cat. Shovel and truck work of all kinds. Phone 2-4367 3995 State St.

FURNITURE repaired & remodeled. Lee Bros. Furn. Refinishing Co. 2-7001

GENERAL cement contracting. 8 yrs. in business. FHA bank terms. Satisfaction guaranteed. Stanley Fagg. 3-1045

Attorneys. Harley Pugh. Ph. 3-4692

CHILD CARE. 183 S. 18th. Ph. 2-6876

SEWING, buttonholes. Phone 2-7730

PICKUP baler, string tie. Custom work done. 2 miles west of Turner. Ph. Salem 2-3123. B. H. Fortner.

For Sale—Miscellaneous

DEEPFREEZE Home Freezers, $129.95 and up. Yeater Appliance Co.

14 CU. FT. chest type home freezer. New. $330. Ph. 3-4284.

TENTS
WATERPROOF, O.D., COMPLETE
8x10 wall $26.50
10x12 wall 32.50
9x9 umbrella 24.50
All sizes in stock, all new, for sportsmen.
CASCADE MERCANTILE CO.
YOUR WAR SURPLUS STORE
Corner No. Church & Fairgrounds Rd.

Commercial Sand & Gravel
Crushed rock. Ready mix. All kinds of sand and gravel. River silt and fill dirt.
Ph. 21966

DEMONSTRATOR Shopsmith at greatly reduced price. 5 tools in one. See Mr. Cushing. Montgomery Ward.

EXHAUST fans. Close out prices. Yeater Appliance Co.

ELECTRIC sewing machines. Free-Westinghouse). Yeater Appliance Co.

FROM STORAGE, large lot of nearly new furniture, incl. grey mohair frieze daveno & club chair, period style dinette set, 4 pc. bed suite, inclu. box spring and innerspring mattress. Enamel trash burner, older 4½ ft. refrig., Westinghouse Elec. range, A-B-C washer, 6 windows, shower stall complete, 30" door, sink, desk, wool rugs, cedar chest, 100 other items. All goes Tuesnite, 8 P. M. at auction. No Reserve. Sale held inside spacious Glenwood Ballroom, 500 yds. No. Chemawa 4 Corners, Hiway 99E. Glen Woodry, Auctioneer. Ph. 3-5110. Sells on commission or pays "u" the cash outright.

MINNESOTA Woolen Company representative. Phone 3-1579.

WRECKING old Paulus cannery. Lumber for sale. 315 S. High.

FIREWORKS
All kinds wholesale. 995 N. 5th St. Ph. 3-7331

ELECTRIC water heaters, 40 gal. trouble element, guaranteed $71.50. Installation if desired. W. A. Skewis Co. Ph. 3-4600 or 3-4223 after 6. 1390 Madison. Hollywood Dist.

STENOTYPE in new condition with paper holder timer, and carrying case. Reasonable to student or operator. Call 3-7493.

Salem Screen Shop
1430 S. 12th St.
Window screens & screen doors made to order. Glass replacement.

PLATFORM ROCKERS with deep coil springs. Rich velour & tapestry covers. Values to $69.50. Special $49.88. Green Stamps. Salem Home Furn. Co., 137 So. Com'l.

FOR SALE or Trade. Beautifully marked 7 mos. old Dalmatian female dog. What have you? Ph. 3-4443. 3473 Garden Rd.

ACCORDIAN 120 base, new leathers, $150. 1265 Vista Ave. Ph. 26356.

RED BONE Hound, 6 mo. old, $35. 1265 Vista Ave. Ph. 26356.

FREE — OLD dry shingles for hauling away. 1335 N. Capitol.

PUREBRED Toy-Manchester puppies 10 wks old. J. F. Cooper, 540 W. Browning. Ph. 22373.

TWO SETTER pups 5 wks old. Ph. 21951.

GOOD HOME for Collie pups. Ph. 29193.

REFRIG. 7', Bed daveno, din. set, bookcase, unfin. kit. set. 170 W. Bush St. end of St. Ph. 26924.

GARDEN TRACTORS. New 3 h.p. rotary tillers. Bargains. Sold on approval. Write Box 394, La Mesa, Calif.

NEW 1947 7 cu. ft. Servel refrigerator with freezing compartment. Used 2 mos., $250. 1430 N. Liberty.

GOOD BRASS heads for underground sprinkler system. 25c each. Judson's, 279 N. Commercial.

SHUBERT PIANO $100. Good copper clad wool or coal range. Very reas. 4065 Gary St. Out Cherry Ave. to Alder to Gary.

FENCE POSTS, poles, all types, shingles, fertilizer & flatrock. Phillips Bros. Rt. 8, Box 118. Phone 68F22.

USED SEWING machine. Ph. 33139.

Walling Sand & Gravel Co.
Crushed Rock
For roads & driveway. Cement. Ready-mix Concrete. Garden sand. Bulldozing, drainage and witching. ¾ yd. shovel & drag line. Phone 3-9249

4x5 DE VUE Enlarger with a good lens, enlarging easel, large paper trimmer, 5 x 7 contact printer, kodak timer, safe light, Dinky-Inkie spotlight, 3 flood reflectors, 3 diffusers, 2 light stands, Albert tripod, DeVur light meter, etc. All equipment like new. Phone 2-1861 after 6:00 p.m.

FARMERS attention. Fence controllers, milk pasteurizer, at close-out prices. Yeater Appliance Co.

USED refrigerators, washing machines, ranges, water heaters. Yeater Appliance Co.

Wanted—Miscellaneous

CHERRIES WANTED
FOR BRINING PURPOSES
Royal Anns 5½ cents.
Bings, Lamberts, Black-Rep., Waterhouse, 4½ cents. Deliver to 1460 Tile Rd.
KELLEY - FARQHUHAR CO
Ph. 2-4133
Lugs can be obtained at O. E. warehouse on Locust and Laurel Sts.

ESTATES bought for cash, anytime, any place. Trader Louie. 3055 Portland Road. Ph. 3-8558.

IRON HAULERS. 1c lb. or $20 per ton for old farm equipment, plows, harrows, discs, tractors or parts. Ph. 3-1221.

For Sale—Miscellaneous

USED WASHER very reasonable, completely reconditioned. Ph. 29193.

NO WAXING required when you use Plasti-Kote, the cellophane - like finish for your floors or linoleum. Yeater Appliance Co.

QUARRY ROCK for road base. Crushed rock, fill dirt. We deliver.
Croisan Quarries
1565 S. Com'l. St. Ph. 2-6417
Plant Ph. 3-1231 Res. 2-3075

Valley Sand & Gravel Co.
Silt, sand & fill dirt. Excavating—10B Shovel and cats. Tractor scoop and truck for dirt moving. Ph. office 2-4002, res. 3-7146.

ELECTRIC range, old model, good condition. Phone 3-5748.

STRAWBERRIES: U pick, 8c. Good berries, clean patch. A. Schwengel, Rt. 7, Box 356, 1¼ mi. E., ½ mi. S. of Totem Pole.

UNIVERSAL movie camera & projector with case. Very good cond. $25. 1456 Chemeketa.

3 ONLY, 85 H.P. V8 rebuilt motors, dynamometer tested, $141.59 each, with old engine. Call 2-2487.

RED RASPBERRIES, 3745 Brooks St. Phone 2-4379.

NEW STENOGRAPH machine, has smooth & good touch. May be seen 1310 Madison. Phone 2-8898.

UNDERWOOD Portable typewriter. Phone 2-7196.

PEDIGREED Siamese kittens. Reasonable. Phone 2-8633.

COLLAPSIBLE baby buggy. Good cond. $10. Phone 3-5171.

NICE TRAINING chr., jumper chr., bathinette. Very reas. Phone 2-0555.

TWO 14 FT. cherry ladders. Almost new. Ph. 2-1380.

WINE DAVENO, new, $45. Eureka vac. cleaner & attach., $12. Elec. hand cleaner $2. 25 qt. National pressure cooker, $10. Innerspring mattress $8. Phone 3-3928.

USED TIRE BARGAINS
Because of the great demand for Ward's new Air-Cushion tire, we have accumulated a large stock of unusually good trade-ins. Montgomery Ward Tire Store. Trade & High St.

FISHERMAN. Complete camp trailer. Sleeps 4. Boat & motor. 1139 Union. Phone 2-0471.

4 PC. MODERN bedroom set, box springs and mattress. Light wood. 2000 N. 5th. Ph. 2-4748 after 5 p.m.

STRAWBERRIES. U pick, 10c lb. Start Thurs. A. M. Zahare, Rt. 7, box 353. 1¼ mi. E. of Chemawa 4 corners.

Aluminum Roofing
Complete stock corrugated—5V crimp and accessories. Obtain our quotations first.
Saffron Supply Co.
325 N. Commercial St.

NEW 12 FT. marine plywood boat. $65. Ph. 2-4784. 370 E. Washington.

ARE YOU interested in the service station business? I have one for sale at inventory price in Monmouth, Oregon. Contact Warren Doolittle, Distributor General Petroleum Products. Plant ph. 34619.

STRAWBERRIES you pick, 10c a pound. ½ mile S. of Hazle Green sch. Mary Fern.

SEWING Machines. New Home elec. as low as $14.50 dn., $6.50 mo. 3-3139.

OUTDOOR CHAIR Enameled red or green, sturdy tubular s frame, $5.95. Green stamps. Salem Home Furn. Co., 137 So. Com'l.

NEWBERG Type River Bottom Top Soil. All kinds Fit-Run, Gravel, Crushed, Sand, Mix, Concrete Pipe and Tile, Septic-Tanks, Reinforcing Steel.
OREGON GRAVEL CO.
1405 N. Front St. Phone 3-3417

Produce

PIE CHERRIES for that pie, canning or locker. 12c lb. Ph. 20941.

STRAWBERRIES U PICK 7c lb. Rt. 7, Box 418, ¾ mi. N. Middle Grove School.

STRAWBERRIES, you pick. Andresen farm, north Lancaster and Hayesville dr. Rt. 7, box 175. Ph. 3-1801.

STRAWBERRIES U pick $1.00 12 lb. crate. Bring cont. Ph. 2-2284. Rt. 3, Box 582. 1½ mile W. of Liberty. A. J. Flaming.

STRAWBERRIES U pick, 8c lb. Plenty of berries. Joe Henny, 1 mi. E. Brooks & ¾ mi. N.

STRAWBERRIES, U pick 10c. Bring containers. Out Silverton Rd. 2½ mi. Middle Grove school, turn right ¼ mi