

Housewarming Given deArmonds

WOODBURN — Mr. and Mrs. Tom DeArmond were given a housewarming at their new home on Boone's Ferry road north of Woodburn Wednesday night when seventeen couples surprised them with a no-host supper. A gift of silver dollars were hidden around the rooms by the guests and found by the hosts.

Honoring Mr. and Mrs. DeArmond were Mr. and Mrs. Kenneth McGrath, Mr. and Mrs. Dean Bishoprick, Mr. and Mrs. Harold Ticknor, Mr. and Mrs. C. L. Kersten, Mr. and Mrs. Ivan DeArmond, Mr. and Mrs. Edgar Tweed, Mr. and Mrs. Carl Magnusson, Mr. and Mrs. John Hooper, Mr. and Mrs. Henry Miller, Mr. and Mrs. Burt Willetford, Mr. and Mrs. Ray J. Glatt, Mr. and Mrs. O. L. Withers, Mr. and Mrs. George C. Foster, Mr. and Mrs. Ed Coman, Mr. and Mrs. Clair Nibler, Dr. and Mrs. Robert E. Lantz and Mr. and Mrs. Matt Mochel.

Mothers See Camp Films

Highland Mothers club heard the school orchestra under the direction of Donald Jassop, play at the meeting on Thursday afternoon. Gladie Follis, principal of the school spoke on school elections.

Mrs. Russell Shipman, the new president, and her officers: Mrs. Earl Boyle, Jr., vice president; Mrs. H. W. Scoggin, treasurer; Mrs. Harley Cordrey, secretary; Mrs. Fred Jacobsen, finance chairman; Mrs. A. B. Chapman, room mother chairman; Mrs. Howard Roberts, publicity; Mrs. Bernice Russell, bulletin; Mrs. Henry Hazel, year book; Mrs. Gibson Follis, program chairman were introduced.

Mrs. Howard L. Jenks was a guest.

Mrs. George Bagnall of the Camp Fire Girls, Miss Jean Carrio of the YW and Gus Moore of the YMCA showed films of the three camps. Killowan, Crestwood and Silver Creek.

Miss Vandelaar Is Married

AMITY — At an early morning ceremony Tuesday, May 3, Miss Lucille Vandelaar, daughter of Mr. and Mrs. Jack Vandelaar, became the bride of George DeReave, son of Mr. and Mrs. Alfred DeReave.

The bride, given in marriage by her father, wore a winter wheat tulle, with green accessories and pinned to her coat was a brown and green orchid.

The Rev. J. James Osborne of McMinnville performed the ceremony.

Miss Ethel Vandelaar, sister of the bride was maid of honor and wore a blue and white suit, her carriage was pink carnations.

Frederick DeReave acted as best man.

After a trip to California the young couple will live in Amity.

Mr. and Mrs. DeReave graduated from the Amity high school. Mrs. DeReave was May Queen for 1948 and last summer was chosen Miss McMinnville for the state beauty contest at Seaside, placing second.

Button Fanciers Meeting May 19

The Oregon State Button society will meet May 19 at the Eugene hotel in Eugene.

Noon luncheon and business meeting are for members only, but there will be a button show from 2 to 10 o'clock to which the public is invited. There will be a small charge to defray expenses.

All arrangements are being made by the Eugene group and this will be a non-competitive exhibit.

The officers of 1948 retained another year are president, Mrs. R. D. Busey, Eugene, first vice president, Mrs. A. T. Moses, Portland; second vice president, Mrs. E. A. Droste, Portland; recording secretary, Mrs. Rene Wright, Portland; recording secretary, Mrs. Nellie Church, Portland; treasurer, Mrs. Adine Albright, Portland; program director, Mrs. F. K. Davis, Eugene; historian, Miss Beanie Budine, Eugene; publicity, Mrs. Florence Landon, Brownsville; and membership, Mrs. Bert Thomas, Klamath Falls.

National Button society members are eligible to membership in the state group.

Of the eleven members in the Salem group, the following eight will attend the Eugene meeting: Mrs. W. B. Johnston, president; Mrs. John Clutter, Miss Media Garguere, Mrs. Niran Bond, Mrs. J. Strimman, Mrs. F. E. Frahm, and Mrs. Homer Maxwell and Mrs. Leif Enseth of Dallas.

Gardening Today

By Little L. Madson

Lilacs, which we in past years have considered practically fool-proof, have developed a disease. It is called phytomonas syringae, which alone would indicate that it does not belong to lilacs.

So many gardeners have written asking me what ails their lilacs. They seem, to be frost bitten, only there hasn't been sufficient frost in recent weeks to bite anything so hard as lilacs.

This bacterial blight causes black spots on succulent young leaves and stems. If young shoots are marked with black stripes on one or more sides, or the entire shoot is black and flower heads limp and dark brown at first with the flower buds blackening, then there is bacterial blight.

It used to be in the good old lilac days that we considered the lilac most good natured of all shrubs, giving it any type of soil in any type of situation and just letting it grow and bloom.

But now the lilac has turned. Unless conditions are more to its liking it develops bacterial blight. So, if you are planting new ones, choose a place that has comparatively rich, well drained soil, in a sunny location and on open situation. Do not crowd them.

For the mildew which may attack in late summer, dust with sulphur. For the oyster-shell and euonymus scales which attack the lilac shrubs, use a dormant oil application before growth starts. Watch out for lilac borer, and treat the same as in trees, by injecting a nicotine paste.

For the bacterial blight, cut off diseased shoots and burn, removing down to the healthy wood. Disinfect the shears used so as not to spread the disease. Spray with Bordeaux mixture, foliage strength (2-2-50). Avoid excessive fertilization with materials very high in nitrogen. Avoid any crowding and remember at all times that lilacs like sun.

While some lilacs are budded or grafted on privet or common lilac, as a rule own-root material is available, and certainly preferable.

A trowelful of bonemeal, given in the fall to each shrub, is usually beneficial. Too, lilacs, unlike azaleas and rhododendrons, like a little digging and loosening of the soil about their trunks. Keep suckers away.

Lilacs can be grown from cuttings of half-ripened and mature wood, by the suckers (if you make sure the parent is own-root stock) or by layering.

Garden Calendar

May 9 — Staxton Garden club.

May 9 — Sweet Home Garden club, Timberland Manor.

May 10 — Woodburn Garden club, public library.

May 11 — Mt. Angel Garden club.

May 11-12 — Victoria, B. C., tulip show.

May 12 — Brooks Garden club.

May 14-15 — National Iris Convention, Multnomah hotel, Portland headquarters.

May 14-15 — Salem Men's club spring flower show.

May 14-15 — American Rhododendron society show, Portland.

May 17 — Oswego flower and tea cup show, Episcopal parish hall, 2 to 5 and 7 to 9 p. m.

May 19 — Salem Rose society.

May 22-26 — National Council of Garden clubs, Multnomah hotel headquarters, Portland.

June 4-5 — Salem Rose show.

Questions and Answers

A C asks how many varieties of Bachelor Buttons there are.

Ans.: The Bachelors Buttons are members of a genus known as Centaurea (sen-tau-ree-ah) of which there are more than 50 varieties. Included in this group are the Bachelors Buttons, sometimes called Cornflowers, the Sweet Sultan, the Basket Flower, the Armenian Thistle, the Mountain Blue, and scores of others. The Sweet Sultan and the Bachelors Buttons are among the finest of the group. The latter comes in both double and single forms.

G. A. asks if the native dogwood is difficult to transplant and when to Vancouver over the week end to visit the Wallace Brinens.

Mr. and Mrs. Neils Haugen recently entertained for dinner for Mr. and Mrs. Kindblad, Mr. and Mrs. Erickson, and Hilda Olson all from Silverton.

Mr. and Mrs. Roy Akor were dinner hosts Sunday for Mr. and Mrs. Willard Aker, Mr. and Mrs. Jul Faust entertained for Mr. and Mrs. Dean Trowbridge and Mr. and Mrs. Crawford of Salem, Mr. and Mrs. Lyle Klampe entertained for Mr. and Mrs. Arthur Stacker recently.

DEATHS IN LINN

ALBANY — During March there were 42 deaths in Linn county, according to records in the office of the Linn county health officer. Of the 42, four were from accidental causes. Heart ailments were blamed for 22 of the deaths, with three of these under 40 years of age. Seven died from pneumonia and six of the deaths were ascribed to cancer. Of the total deaths 29 were men and 13 were women. During the same period there were 113 births, 67 being boys and 46 girls.

Deaths in Linn

ALBANY — During March there were 42 deaths in Linn county, according to records in the office of the Linn county health officer. Of the 42, four were from accidental causes. Heart ailments were blamed for 22 of the deaths, with three of these under 40 years of age. Seven died from pneumonia and six of the deaths were ascribed to cancer. Of the total deaths 29 were men and 13 were women. During the same period there were 113 births, 67 being boys and 46 girls.

School Honor Rolls Listed At Woodburn

WOODBURN — Earning all "1s" at Woodburn high school for the past six weeks are eight students, Jack Krieger and Pat Thompson, seniors; Merle Schultz, Vicky Moran, Joanne Green and Lois Granner, juniors; and Crescent English and Loris Larson, sophomores, according to school officials.

On the high school honor roll with all "1s" and "2s" are Russell Baglien, Mary Bekebrede, Gerald Crane, Fred Cummings, Vivian Eder, Laurel Ekelson, Olga Frederickson, Marjorie Green, Terina Hawley, Nat Hooper, Jean Hove, Ruth Jeppsen, Karene Kuns, Marcelyn Kuns, Clair LaBarr, Lorelei Lantz, Shirley Larson, Doris Lehman, Donald Mala, Lorris Merriott, Arlyns Nelson, Arthur Nelson, Dorothy Oakes, Mary Lou Prinslow, Charles Ruud, Hazel Smolinsky, Donna Sonnen, Darlene Swanson, Carol Taylor, Lois Thompson, Colleen Walter and Pat Withers.

Grade school honor roll students are as follows:

First grade, Barbara Rich, Ella Jean Neimeyer, John Pickering, Stanley Schoonover, Terry Warren, Jimmie Lee Potter, Harriet VanArsdale, Nancy Ann Ticknor, Arla Nelson.

Second grade, Norma Geyer, Richard Bauman, Norm Norris, Billy Ellis, Nancy Cornwell, Jerry Tillett, Lavonne Miller, Mark Bacon, William Armstrong, Kenneth Castor, Nora Lou Coyner, Adrian Wright, Danny Nimms, James Fletcher, Neal Serene, Douglas Kersten, Shirley Mae Schoenborn, Charlotte Seely, Janice Tobin, Louise Dixon, Lynne Higgenbotham, Margaret Enyart, Kent Luffman, Wesley Smith, Bobbie Baird, Lonnie McKee, Donna Moen, Roxann Hastie, Michael Holcomb, Shirley Lee Marks, Kathlene McCormick, Timmy Quigley, Linda Workman, Jerry Stafek, Jackie McCormick, Timmy Quigley, Linda Workman, Jerry Stafek, Jackie McCormick, Rosie Jones.

Fourth grade, Jerdine Anderson, Larry Bright, Karole Eckwertzel, Laura Lee Edwards, Fidel Gavio-la, Wards Herdsberger, Leonard Langeliers, Noryt Livingston, Nellie Mariott, Joe Reed, Darrel Stafek, Billy Ticknor, Marilyn Bond, Barbara Paulson.

Fifth grade, Ralph Dixon, Bob-bie Lantz, Rochelle Plank, Ruth Marie Applegate, Geraldine Armstrong, Marilyn Barth, Alice Chamberlin, Betty Deshon, Glen Frederickson, Randal Kelley, Mar-ilee Parker, Tim Rhoades, Diana Schoonover, Janice Stack, Kathryn Thompson, Allan Vestal, Homer Wadsworth, Layne Caswell, Edward Everts, Donald Jones, Dick Lukens, Laveta Slover.

Sixth grade, Arthur Fredrick-son, Joyce Eckwertzel.

Washington school: Shirley Knox, Marjorie Chittwood, Dollie Cummings, William Thompson, Ella Seaton, Paul Edwards, Joann Mattson, Earl Butterfield, Sam VanArsdale, Royal Hastie, Richard Dixon, Kerin Magnuson, Sue Paulson, Lorna Henderson, Janice McGrath, Sidney Clark, and Dixie Ruud.

Portland Men Are Visitors At Mt. Angel

MT. ANGEL — Portland Chamber of Commerce members, 61 strong, and Mt. Angel business men fraternized Thursday when the Portland delegation visited the co-ops, the Benedictine hilltop and were guests of the Business Men's club at dinner in St. Mary's dining hall.

George Schmidt, president of the Mt. Angel Business Men's club presided. A song and dance number was given by Francis Neisius and Sarira Prosser, and a vocal solo and encore by Master Neisius, accompanied by Miss Helen Keber.

Lewis J. Rains, vice president of Candy Products Co., Portland, was master of ceremonies for the Portland group.

Among principal speakers were Fred J. Schwab, manager of Mt. Angel Flax association, and Frank Hettwer, manager of the Mt. Angel Cooperative creamery.

Mayor Jacob Berchtold welcomed the visitors after the dinner by the Catholic Daughters of America. The Rev. Gabriel Morris, principal of Mt. Angel Preparatory, and the Rev. Hildebrand Melchior, assistant pastor of Mt. Angel, also welcomed the guests.

The visitors voiced the readiness of the Portland chamber to aid its small sister city in any civic undertaking.

Schwab told the Portland men Mt. Angel did not like daylight saving time. He also asked for aid in establishing weaving facilities for Oregon flax.

Hettwer explained the cooperative movement in Mt. Angel, and also the co-op's position in regard to the "tax-free co-op setup."

DEATHS IN LINN

ALBANY — During March there were 42 deaths in Linn county, according to records in the office of the Linn county health officer. Of the 42, four were from accidental causes. Heart ailments were blamed for 22 of the deaths, with three of these under 40 years of age. Seven died from pneumonia and six of the deaths were ascribed to cancer. Of the total deaths 29 were men and 13 were women. During the same period there were 113 births, 67 being boys and 46 girls.

DEATHS IN LINN

ALBANY — During March there were 42 deaths in Linn county, according to records in the office of the Linn county health officer. Of the 42, four were from accidental causes. Heart ailments were blamed for 22 of the deaths, with three of these under 40 years of age. Seven died from pneumonia and six of the deaths were ascribed to cancer. Of the total deaths 29 were men and 13 were women. During the same period there were 113 births, 67 being boys and 46 girls.

The Quisenberry Pharmacy "That Operate As One"

Are pleased to announce their appointment as representatives for the matchless, new

from **REVLON**

Enamels and Cosmetics

The addition of this famous line further enhances our wide selection of cosmetics which may be found in both stores.



The Quisenberry Corner
Court & Commercial
THE MEDICAL CENTER
BRANCH, 2440 GREAR

The Quisenberry Pharmacies
"that operate as one"

Montgomery Ward

155 N. Liberty

Phone 3-3191

MONDAY and TUESDAY HOME-MAKERS SPECIALS!

Odds and Ends

VENETIAN BLINDS

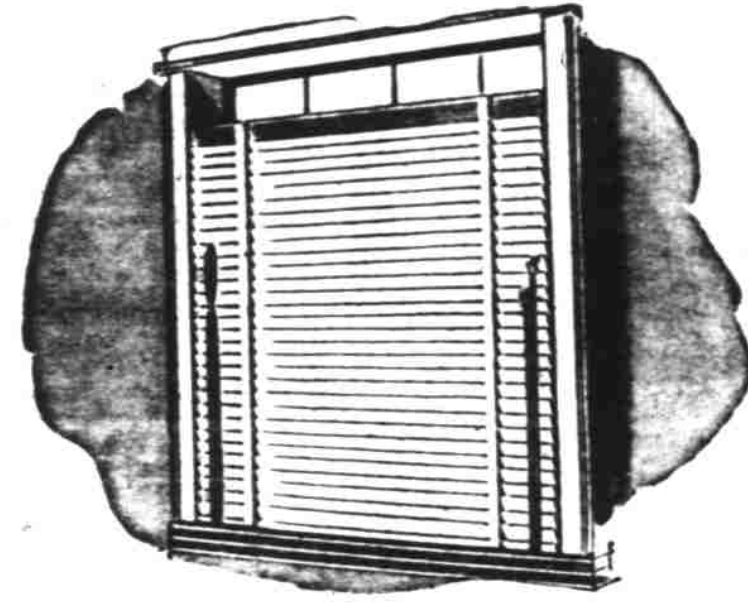

ONE GROUP ODD
SIZES UP TO
56" x 41 1/4"

2.88

• Steel Slats • Cornice Included

One Large Group Stock

Size Venetian Blinds

• 37" to 45" widths
• All 60" Long

4.88

Drapery Dept. Second Floor

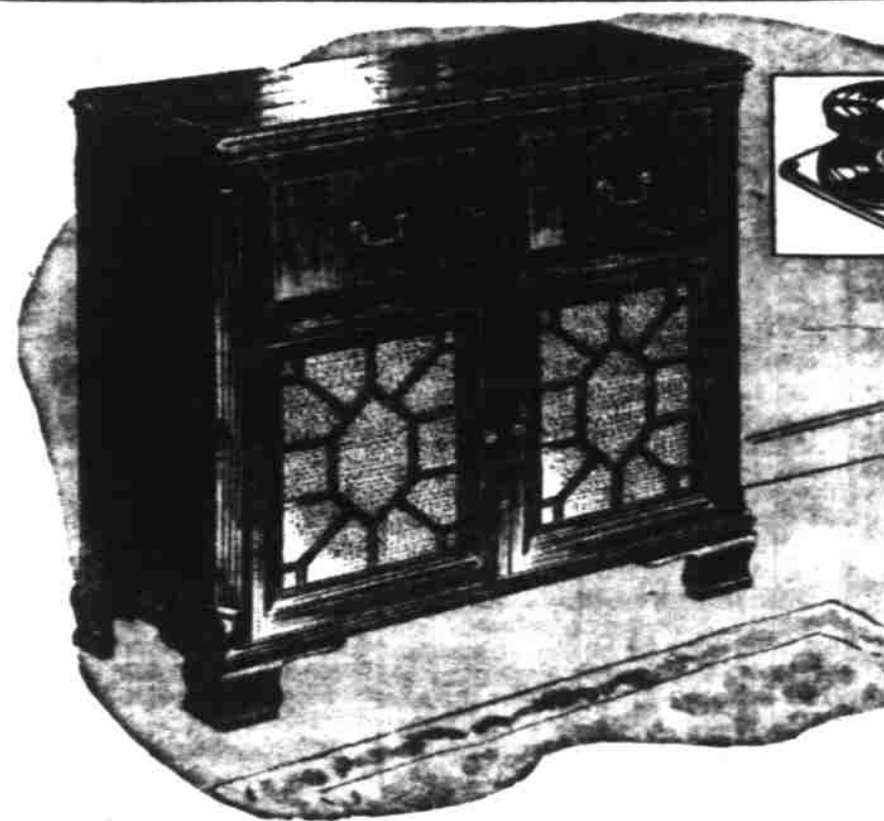

DeLuxe Airline FM Combinations
Reduced from 209.95

10% Down
\$12 Monthly

189.00

This luxurious combination brings you outstanding FM and AM listening enjoyment in a gracious mahogany veneer period cabinet. Swift, sure automatic record changer. 12-in. concert speaker, 8 tubes; rectifier mean superb tone! Record space. Built-in antennas.

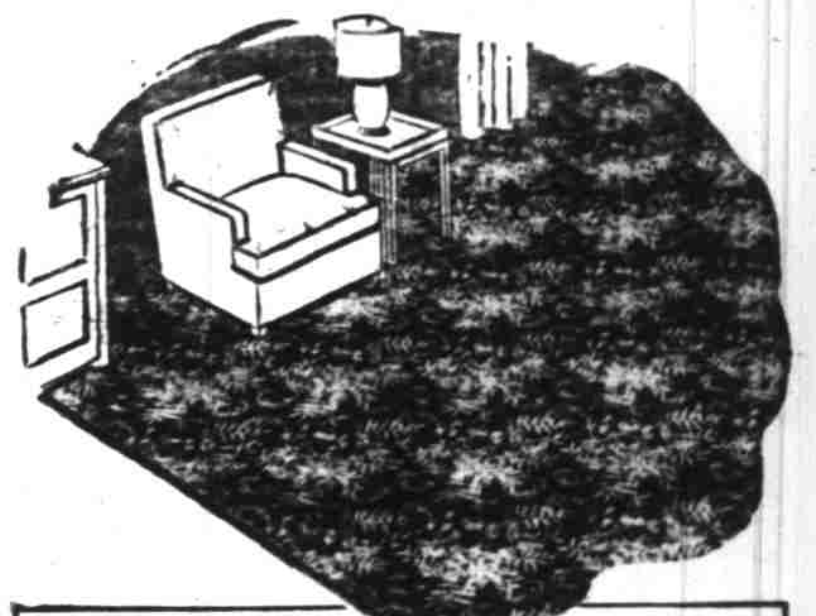

Discontinued Patterns Broadloom

Deep, soft, closely woven pile! 4,704 100% wool tufts in each square foot! Exquisite, damask, 18th Century designs. Attractive decorator colors.

Was 5.25 sq. yd.

3.88

sq. yd.
9' and 12' width

REG. 116.95
M. W. DELUXE
WASHER

8-lb. capacity **99.00**

Model with automatic drain pump

M-W's non-tangling Swirlator action gets clothes cleaner, faster. Famous Lovell wringer has balloon rolls, adjustable pressure. New automatic pump ends messy drainage problems. Non rusting aluminum tub!

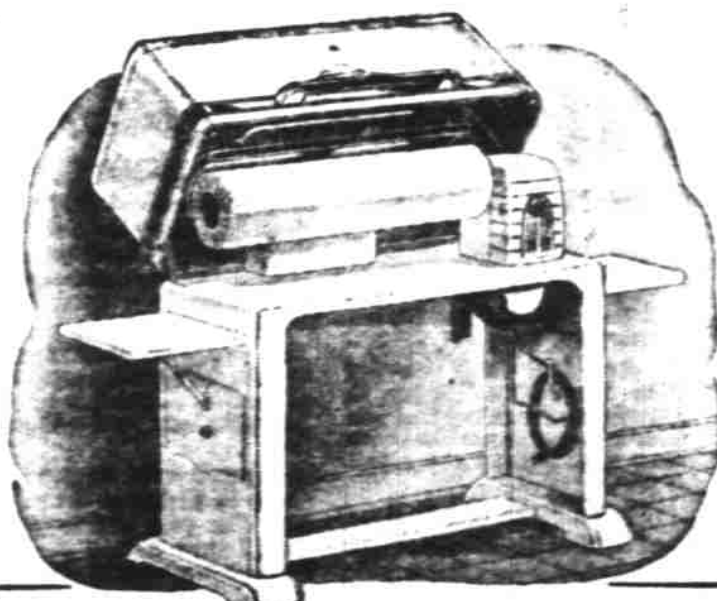
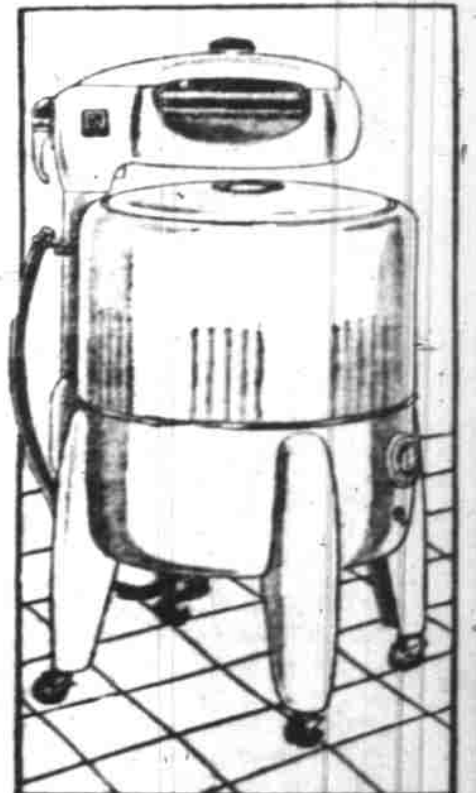

Sale! Wards M-W DeLuxe Ironer

You sit down and iron everything from sheets to shirts. Finger tip and knee control. Takes half the time and energy. Automatic heat control.

129.00

On Terms:
10% Down,
Balance Monthly

THESE ITEMS ON SALE MONDAY AND TUESDAY ONLY

Furs
REDESIGNED REMODELED RESTORED

Too, we maintain a Wintner igloo, our cold-storage vault for full winter fur protection. Demolishing, cleaning and glazing a particularity. Insurance, of course.

BonWintnerFurs

142 South High St.