THREE-WAY BIBLE — Yemenite Jewish refugees en route to Israel read the Bible in Hashid Camp near Aden, British colony. Each sits in the position in which he learned to read due to the scarcity of Bibles. Some can only read type upside down while others have to read sideways.

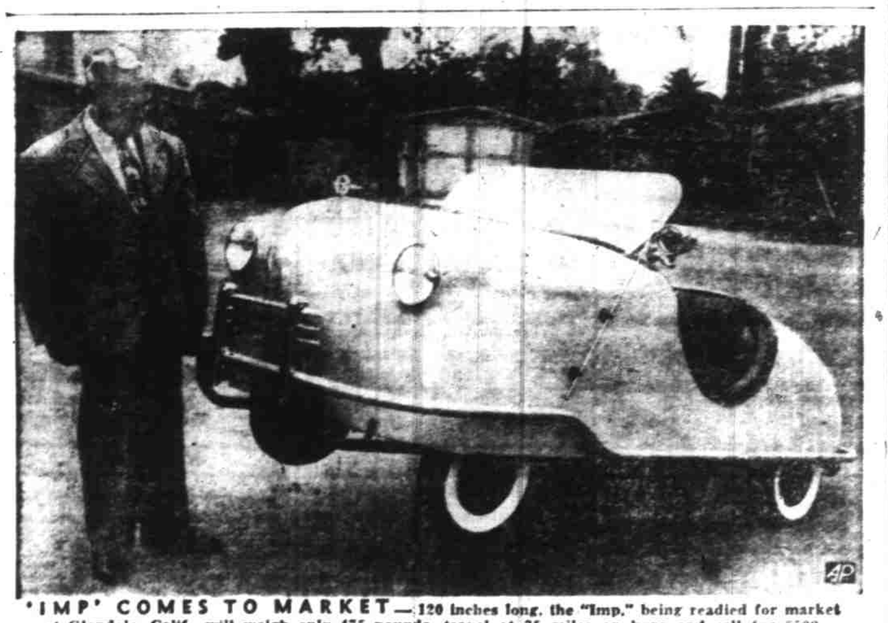

'IMP' COMES TO MARKET — 120 inches long, the "Imp," being readied for market at Glendale, Calif., will weigh only 475 pounds, travel at 35 miles an hour and sell for $500.

Council Rules On Fireworks, Independence

INDEPENDENCE — Harold Engblom, city recorder, reported that $1,089.40 was collected in fines during April, at the monthly meeting of the city council Wednesday evening.

An ordinance was passed regulating the hours of beer parlors, requiring them to close during the week days at midnight and setting the hours from 10 a.m. to 10 p.m. on Sundays.

An ordinance was passed allowing the sale of fireworks within the city limits but prohibiting the firing of them within the business district bounded by A street, D street, Second street and a line one-half block east of Main street.

Request of George Corwin, superintendent of Independence schools, was granted for sewer connections for the new high school at 10th street provided the city of Monmouth did not join with Independence in a sewage disposal plant.

Ed Alger, city building inspector, reported $4,770 issued in building permits during April.

Appointed to fill vacancies on the city budget committee were Ed Alger, M. M. Nelson and H. H. Brant.

Swans were partly domesticated by the ancient Romans who valued their flesh as food.

FHA
State Finance Co.
FHA Loans
Long-Time Farm Loans
License S-216 and M-222
Personal and Auto Loans

We Want Your
EGGS
Always a Dependable Cash Market.
If you don't bring them to Curly's — we both lose.
Curly's Dairy
Fairgrounds Road at Hood
Ph. 3-8783

Dr Y. T. Lam, N.D. Dr. G. Chan, N.D.
DRS. CHAN . . . LAM
CHINESE HERBALISTS
241 North Liberty
Upstairs Portland General Electric Co. Office open Saturday only 10 a.m. to 1 p.m., 6 to 7 p.m. Consultation, Blood pressure and urine tests are free of charge. Practiced since 1917.

Hop Growers' Group Elects

INDEPENDENCE—Board of directors of Independence Hop Growers has elected H. H. Withrow as president; Gail Prather, vice president, and Byron Ruddell, secretary-treasurer.

Directors for the coming year named recently are D. F. Kennedy, Byron Ruddell and Zack Bartell, north district; H. H. Withrow, Gail Prather, E. F. Pomeroy and Ray Haener, south; R. M. Walker, Eugene MacCarthy and Dick Chittenden, east.

Eugene MacCarthy, 1948 president, expressed pleasure with the year's volume of business.

Buena Vista Group Elects

BUENA VISTA — The Buena Vista home extension unit met at Community hall May 4 with 20 members and two visitors present. Officers elected for next year were Mrs. C. O. Johnson, chairman; Mrs. Elmer Busby, vice chairman, and Mrs. R. G. Hill, secretary.

Mrs. O. G. Wells read a magazine article on "Occupation Housewife." A total of $13.40 was reported raised toward the 4-H scholarship fund. Mrs. R. R. Massey reported on the recent federation meeting at Perrydale.

It was voted to form a separate extension unit next year, rather than in cooperation with the Woman's club. Next meeting will be May 18, a demonstration on textile painting.

NOTICE OF INTENTION TO IMPROVE THE ALLEY IN BLOCK 9, G. H. JONES ADDITION, FROM MILLER STREET TO WILSON STREET.

Notice hereby is given that the common council of the city of Salem, Oregon, deems it necessary and expedient and hereby declares its purpose and intention to improve the alley in Block 9, G. H. Jones Addition to the city of Salem, Marion county, Oregon, from the south line of Miller street to the north line of Wilson street, in the city of Salem, Marion county, Oregon, at the expense of the abutting and adjacent property, by bringing said alley to the established grade and paving said alley with a 6 inch Portland concrete cement pavement 16 feet wide, in accordance with the plans and specifications therefor which were adopted by the common council April 25, 1949, which are now on file in the office of the city recorder and which by this reference thereto are made a part hereof.

The common council hereby declares its purose and intention to make the above described improvement by and through the street improvement department.

By Order of the Common Council
April 25, 1949
ALFRED MUNDT, City Recorder
Date of first publication hereof is April 28, 1949.
Ap28-29-30-My1-2-3-4-5-6-7-8.

NEW LOCATION
1144 Center St.,
Salem, Oregon
Dr. R. Reynolds Clinic
Naturo-Proctologist
Rectal Specialist
Phone Office 3-9460
Res. 3-5437
Plenty of Free Parking Space
South - Across Street From Berg's New Super Market

Why Suffer Any Longer
When others fail, use our Chinese remedies. Amazing success for 6000 years in China. No matter with what ailments you are afflicted—disorders, sinusitis, heart, lungs, liver, kidneys, gas, constipation, ulcers, diabetes, rheumatism, gall and bladder fever, skin, female complaints.
CHARLIE CHAN
CHINESE HERB CO.
284 N. Commercial.
Phone 3-1830
SALEM, ORE.
Office Hours 9 to 6, Tues. and Sat. only.

NOTICE OF INTENTION TO IMPROVE THE ALLEYS IN BLOCKS 4 AND 5, BROOKLYN ADDITION, FROM TWENTY-SECOND STREET TO TWENTY-THIRD STREET.

Notice hereby is given that the common council of the city of Salem, Oregon, deems it necessary and expedient and hereby declares its purpose and intention to improve the alleys in Blocks 4 and 5, Brooklyn Addition to the city of Salem, Marion county, Oregon, from the east line of Twenty-second street to the west line of Twenty-third street, in the city of Salem, Marion county, Oregon, at the expense of the abutting and adjacent property by bringing said alleys to the established grade and paving said alleys with a 6 inch Portland concrete cement pavement 12 feet wide, in accordance with the plans and specifications therefor which were adopted by the common council April 25, 1949, which are now on file in the office of the city recorder and which by this reference thereto are made a part hereof.

The common council hereby declares its purose and intention to make the above described improvements by and through the street improvement department.

By Order of the Common Council
April 25, 1949
ALFRED MUNDT, City Recorder
Date of first publication hereof is April 28, 1949.
Ap28-29-30-My1-2-3-4-5-6-7-8.

NOTICE OF INTENTION TO IMPROVE THE ALLEY IN BLOCK 10, NORTH SALEM ADDITION, FROM BELMONT STREET TO MARKET STREET.

Notice hereby is given that the common council of the city of Salem, Oregon, deems it necessary and expedient and hereby declares its purpose and intention to improve the alley in Block 10, North Salem Addition, to the city of Salem, Marion county, Oregon, from the north line of Belmont street to the south line of Market street, in the city of Salem, Marion county, Oregon, at the expense of the abutting and adjacent property by bringing said alley to the established grade, and paving said alley with a 6 inch Portland concrete cement pavement 16 feet wide, in accordance with the plans and specifications therefor which were adopted by the common council April 25, 1949, which are now on file in the office of the city recorder and which by this reference thereto are made a part hereof.

The common council hereby declares its purose and intention to make the above described improvements by and through the street improvement department.

By Order of the Common Council
April 25, 1949
ALFRED MUNDT, City Recorder
Date of first publication hereof is April 28, 1949.
Ap28-29-30-My1-2-3-4-5-6-7-8.

NOTICE OF INTENTION TO IMPROVE THE ALLEY IN BLOCK 1, HUGH OWENS ADDITION, FROM BUSH STREET TO OWENS STREET.

Notice hereby is given that the common council of the city of Salem, Oregon, deems it necessary and expedient and hereby declares its purpose and intention to improve the alley in Block 1 Hugh Owens Addition to the city of Salem, Marion county, Oregon, from the south line of Bush street to the north line of Owens street, in the city of Salem, Marion county, Oregon, at the expense of the abutting and adjacent property, by bringing said alley to the established grade, and paving said alley with a 2½ inch asphaltic concrete pavement 12 feet wide, all in accordance with the plans and specifications therefor which were adopted by the common council April 25, 1949, which are now on file in the office of the city recorder and which by this reference thereto are made a part hereof.

The common council hereby declares its purose and intention to make the above described improvement by and through the street improvement department.

By Order of the Common Council,
April 25, 1949
ALFRED MUNDT, City Recorder
Date of first publication hereof is April 28, 1949
Ap28-29-30-My1-2-3-4-5-6-7-8.

New Committees Named at Hubbard

HUBBARD — Arion temple, Pythian Sisters, met Tuesday evening in the KP hall.

Pictures donated by Anna Stauffer will be awarded at the May 17 meeting.

New committees appointed were social, Jane Colgan, Mary Jane Ensign and Opal Berkey; visiting, Marian Anderson and Anna Stauffer.

A program was presented with Jean Grim and Betty Plant in charge. The latter talked about the blind school where she formerly taught. Opal Berkey sang, and a game of charades was played.

Refreshments were served by Elizabeth Vredenburg, Beatrice Rose, Mable Bridge and Jennie McCoy.

Rains Hurt Garden Show, Sweet Home

SWEET HOME — Because of recent cold rains, cultural specimens were not superior in quality in the week-end Sweet Home Garden club spring flower show, but the display of flower arrangements and many hobby exhibits were fine.

Mrs. Ward Inglis of Stayton gave a demonstration on corsage making during the program hour. Mrs. Lenore Kenney was general chairman of the show, and judges were Mrs. Estella Kendall, Mrs. W. C. Nickelson, Mrs. P. Hornbrook, all of Albany Garden club.

Livestock and Poultry

C. W. GILT, 5 pigs, $60. 3 Breeding Bulls. Ray Cozel, 1350 Lancaster Drive.

COWS, CALVES, hay, farm machinery. After 5 p. m. except Sat. and Sun. Martin, Rose Cottages, 2 mi. N. of Brooks on 99E.

EVERY DAY Parmenter Reds and New Hamps chicks, pullets, ckls or straight run. Gehring Hatchery & Poultry Farm, Silverton, Ore. Phone Black 193.

BONDED LIVESTOCK buyer. E. C. McCandlish, 1127 S. 25th. Ph. 3-8147.

NOW AVAILABLE — We are receiving applications for membership on Monday, Wednesday and Friday of each week at our new warehouse located on the N.E. corner of North Front and Hood Streets, Salem. See Mr. I. H. Fetrow or write Pacific Cooperative Producers, 306 S.E. Ash St., Portland 14, Oreg. Membership fee $1.00. Available to poultry, turkey or other livestock producers.

2 COLTS, 1 and 2 yrs. old. Arabian breeding. Sired by Jedson. Rt. 1, box 407K, on Silverton Rd.

WANTED: Thin cows and heifers for feeders also butcher cattle. Get my bid it will cost you nothing. Earl Du Chien, 2495 N. 5th, Salem. Phone 2-1656.

BONDED livestock buyer. Claude Edwards, Rt. 3, Box 899E. Ph. 3-1144.

AT STUD: Reg. Palomino quarterhorse. H. L. Stiff, Jr., Rt. 3, box 870.

BABY CHICKS—All popular varieties including Leghorns, Hampshires, Parmenters, Austra-Whites and others. Phone 2-2861 or write today for Lee's Baby Chick Chats containing free poultry information. Lee's Hatchery, P.O. Box 725, Salem, Oregon.

Help Wanted

EXCEPTIONAL OPPORTUNITY for teacher of accounting. Merritt Davis School of Commerce, 420 State St. Phone 2-1415.

EXP. MULE spinners. Thomas Kay Woolen Mill. Ph. 3-4638.

WILL GIVE room and board and some wages to man or couple and light farm work. Must have car. Bell Ridings, Rt. 2, box 37, 2½ mi. east on McKee rd. from Woodburn.

Help Wanted—Male

SKILLED WORKERS—Large contract jobs starting in Alaska, overseas, South America, U. S. For details send name and address. A-431, Box 1749, Knoxville, Tenn.

MAN WITH car wanted for route work. $20 to $25 in a day. No age limit. For information or interview write MR. INMAN, 2421 Magnolia Street, Oakland 7, California.

BOY, 18 YRS. or older as doorman. Apollo Capitol Theatre.

REFRIGERATION MAN experienced in domestic, commercial and reverse cycle heating & cooling. Wages optional. Consider anything. Write 745 N. Russell St., Portland, Oregon.

MAN with car capable of selling newspapers. Must have good personality and proper references. See MR. Clark, Circulation Dept. of Statesman.

Help Wanted — Female

COMPETENT WOMAN for club house and counter work. 25 to 40. Please call in person. Oak Knoll Golf Course, Salem-Dallas hwy.

WE HAVE several positions open for qualified stenographers and typists.
COMMERCIAL PLACEMENT AGENCY
360 State Street. Room 206

WOMAN OR GIRL, general housework, stay nights. Call mornings. 695 S. Liberty.

RELIABLE girl wanted for working in the home. Good wages. Call at 1420 Market.

RELIABLE woman to live with elderly couple, light housework. Ph. 2-8335.

LADY TO care for 2 children in my home during working hrs. Ph. 3-9068 after 6 p.m.

EXCELLENT opportunity for an experienced bookkeeper. Permanent position. Automotive experience desirable. Apply in person. See Mrs. Pickett, 355 N. Liberty.

Salesman Wanted

31-MAN POWER SALES PROPOSITION — New patented tool multiplies man's strength 31 times. 2-minute demonstration sells it to dozens. Prospects everywhere. Light, compact, low priced. Look at earnings one month — Ruffo, $1880; Maurice, $4500; McElhaney, $450; Brown, $556, spare time. Grab your territory now or wish you had. Palcoseal Co., Ltd., Massena 12, N.Y.

REAL ESTATE salesman by one of Salem's leading offices. Ample leads furnished. Prefer experienced man. However, experience not necessary. State qualifications in reply. Confidential. Statesman Box 719.

IF YOU ARE . . . an experienced farm and acreage salesman, you're ambitious, have a car and would like an opportunity to work with a really top notch firm . . . there's a fine position waiting for you at P. H. Bell, Realtor, 361 Chemeketa.

Situations Wanted

MIDDLE-AGED WOMAN desires housework & cooking. Ph. 3-3731, Room 127.

TYPING DONE in my home. Ph. 2-3189.

Plowing & Discing

Quick service. Phone 2-6234

GIRL WANTS work as waitress, taxi dispatcher, or clerk, etc. Good refs. 900 Evans Ave.

CARPENTER work. Build, remodel & repair large & small jobs. Ph. 2-2348.

LAWNS. Start to finish. A light tractor on rubber and dozer. Ph. 2-8127.

BRING YOUR sewing and sewing problems to us, for expert work or advice. Buttonholes, zippers done while you wait. Mrs. Baker, 590 Union St. Phone 2-9047.

YOUNG MAN, 25, veteran, experienced dairyman, wants permanent job on Grade A dairy with or without a percentage proposition. Write to Statesman Box 722.

CARPENTER work & paperhanging. Phone 3-2958.

Situations Wanted

Roto-tiller work. 1145 Hood. 2-6984.

LAWNS MOWED, hedges trimmed, shrubbery work. Ph. 2-7623.

CAPABLE MAN available afternoons only. Most anything. Write Statesman Box 721.

GARDEN PLOWING and tractor work of any kind. Ford Ferguson tractor and equipment. Nolan Bathurst, 4385 Hager St. Ph. 2-2907.

REFINED capable hskpr., cook. Adults. Can leave city. Mid. age. Write 714 Statesman.

CARPENTER work. New rep. 2-2093.

WANT JOB hauling for mill or other business. Have good truck. Ph. Dallas 3763. Frank J. Schmidt.

PLOWING AND discing. Al Moss. Ph. 2-2957.

FRED'S MIMEOGRAPHING and typing service. Guranteed work, lower prices. Specialize in post card advertising. 945 Union. Ph. 3-6895.

TROUSER POCKETS RENEWED. Men's clothes repaired. 1410 N. Com'l.

LANDSCAPE GARDENING. New lawns. Free estimate. Ph. 3-4349.

SEWING & alterations. Phone 2-7782.

Chinese sweet Northness ph. 3-4450.

YARD WORK of any kind and odd jobs too by competent L.B.S. Boy Scout Troop. Call 3-3697 eves. for information.

WOULD LIKE to bid on your spray painting. Your paint or ours. M. L. Gottenberg, ph. 3-4246.

Painting, paperhanging. General repair. Don Lucero. Ph. 3-5522.

Painting and yard work of C. Bill. 2-2979.

COMMERCIAL Plowing & discing with 2-wd tractor. Ph. 3-5582 or 3-7427.

CHILD CARE. 930 Shipping. 3-8924.

YARD WORK, new lawns put in. Basements cleaned. Ph. 2-3943 after 5 p.m.

WASHING, ironing, housework. Ph. 2-4936.

BABY SITTING eves. Ph. 3-5323.

POES mimeographing, typing service. Quality work. Lower prices. 689 N. 16th. Phone 3-2643.

SEWERS and septic tanks installed and repaired. Scharff Bros. Phone 25568.

DOZER AND gravel and truck work. Basil Weathers. Ph. 2-2034.

Painting & Decorating

WE SPECIALIZE IN INTERIORS
2-5444 DICK OREY 3-6265

DRAWING house plans. Ph. 3-9621.

SHARPEN YOUR lawn mower now. Hoes & shovels sharpened free. Pick-up & delivery. Hoower Bros. Ph. 33646. 608 Edgewater St., W. Salem.

Mike's Septic Service

Tanks cleaned. Roto Rooter Service on Sewers. Phone 3-9468 or 3-5327.

Lloyd M. Hill, Inc.

Cat. Shovel and truck work of all kinds. Phone 2-4367 3995 State St.

FURNITURE repaired & remodeled. Lee Bros. Furn. Refinishing Co. 2-7001.

DRESSMAKING, alterations. 2-6656.

WILL CARE for elderly ladies in my home. Phone 2-3797.

CEMENT Work. All kinds. Ph. 2-4850.

PAINTING. Good work. Reasonable prices. Ph. 2-5518 for free est.

Employment Agencies

OFFICE AND CLERICAL POSITIONS CONTACT
Commercial Placement Agency
360 State St. Phone 2-1482

For Sale—Miscellaneous

DROP LEAF treadle sewing machine. Good cond. $20. Singer Sewing Machine Co., 215 N. Com'l.

PAINT

AT YOUR War Surplus Store. Save 50% on paint.
Outside white $3.50 gal.
High-gloss enamel $4.50 gal.
Flat wall $2.95 gal.
All other types in stock.
CASCADE MERC. CO.
Corner Kaiser rd. & Church St.

FREE PUPPIES from Airedale mother. Rt. 4, Box 838.

CHOICE PANSIES for Mother's Day. 50c doz. Ph. 3-1554. Rt. 3, Box 673, 1 blk. from Robert Market.

FOR SALE ½ H.P. Capitator motor, nearly new, $21.50. 674 S. Capitol. F. X. Roach.

L. & H. ELEC. and coal and wood combination range, good shape, $40. 935 Oak St.

NEW NYLON mountain tent, pyramidal tent. Call 7-1591.

2 GOOD CANARY singers. Ph. 2-7524.

MAN'S & ladies bicycles, reas. 1398 N. Liberty.

POINTER PUPS, male, registered. A real hunting strain. Phone 2-1043.

DOG HOUSE. For large dog or small husband. Shingled and shaked. Two windows and front porch. Could be used for small child play house. Trade for typewriter or sell. Call 2-1802.

NEW HALICRAFTER short wave radio. 3240 S. Commercial.

CUSHMAN motor scooter, with side car. Good condition. $175. 2296 Lee St.

JR. SIZE girl's bike, $15. 1910 Mill St. Ph. 2-6181.

DAVENPORT chair $30. Dining table $5. Writing desk $5. Other articles cheap. 1231 Franklin St. 10 a. m., 6 p. m.

BABY BED, stroller, 9 x 12 good wool rug, elec. range, elec. refrigerator. 145 S. Church.

NEW WESTINGHOUSE Laundromat, 1949 model. 1948 refrigerator, 1947 range. All in excellent condition. Will reasonable. See at 4143 Marlacy Rt. Penn 4 Corners.

MAR MINK coat, 16 or 18 size, like new. 1167 8th St. W. Salem.

50c doz. Ph. 3-1554. Rt. 3, Box 673, 1 blk.

50 doz. Ph. 3-1554. Rt. 3, Box 673, 1 blk. from Roberts Market.

ELECTRIC water heaters, 30 gal. trouble element, guaranteed, $71.50. Installation if desired. W. A. Skewis Co. Ph. 3-4600 or 3-4223 after 6. 1390 Madison. Hollywood Dist.

REGISTERED Dalmatians for sale. Ten puppies from Williamsdale and Four-In-Hand strains. Rt. 2, Box 256B, Salem, or ph. 3-1957.

COMPLETE furnishings for 2 bdrm. house. Must sell by Sun. night. Call for appt. 2-3177.

SPORT COAT, boy's size 18. Sell cheap. Beige color. Ph. 2-2275.

ZENITH SQUARE tub all aluminum washer. 1st class condition. 2037 Nebraska Ave. Ph. 3-9628.

MORTON GUITAR, good cond. $90 cash. 337 Lancaster Dr.

USED SEWING machines. Ph. 3-3139.

TENTS, 16 x 32, like new. Fire and mildew resistant. Phone 2-2662.

MERCHANTS 1950 calendar orders taken now. Price reasonable. Ph. 2-5150.

8 PC. MODERN walnut dining set, waterfall style. Call 2-0937.

BEAUTIFUL thoroughbred Cocker pups. 1650 Pearl St. Ph. 2-4979.

FERTILIZER. $4 per yd. 3 yd. load, $10. Ph. 935, Turner.

Walling Sand & Gravel Co.
Crushed Rock

For roads & driveway. Cement. Ready-mix. Concrete. Garden sand. Bulldozing, drainage and witching. ¾ yd. shovel & drag line. Phone 3-9249.

RED CEDAR shingles No. 1, $9.50. No. 2, $5.50. No. 3, $3.50. We del. Phillips Bros. Rt. 6, Box 118, Salem, Ore. Ph. 68F22.

MOTHER'S DAY special. Geraniums $2.50 doz. Pansies $1.00 doz. Blooming azaleas 75c to $3.00. Dahlia bulbs 6 for $1.00. 20 varieties bedding plants, 35c doz. Merrill's Greenhouse, Brooks.

14 FT. OUTBOARD BOAT. Top condition. 501 Oregon St. Ph. 2-0941.

FERTILIZE Peet Moss mixed. $4.50 yd. 8 sacks, 50c per sack. Fertilize 5 to 6 yrs. old, $5.00 yd., 50c sack. 6 sack orders. Ph. 2-1824.

ORANGE Strain Roller canaries. Ph. 2-5329.

GOOD USED galv. wire netting, 1 in. mesh, 5 and 6 ft. widths. 150 ft. rolls. Ph. 2-1643.

MILK PASTEURIZER for the home. Yeater Appliance Co.

SPECIAL this week. G.E. home freezer, 18 cu. ft. Al Laue Refrigeration. 3350 State St. Ph. 3-5443.

FURS
Direct from ranch to you at surprisingly low prices. Any color mink or silver fox made to order. Scarfs - collars - capes - stoles.
GARDNER FUR FARM
4140 N. River Rd. Phone 2-3723

USED WASHERS, $30 to $40. Yeater Appliance Co.

For Sale—Miscellaneous

FLATROCK
for patios, rockwalls, walks, gardens & all rock const. We del. and sell here or at pit. See or call for prices. Phillips Bros. Rt. 6, Box 118, Salem. Ph. 68F22.

CEDAR POSTS. Yew wood posts, shingles, tele. & electric poles. Phillips Bros., Rt. 6, Box 118, Salem, Ore. Ph. 68F22.

QUARRY ROCK for road base. Crushed rock, fill dirt. We deliver.
Croisan Quarries
1365 S. Com'l. St. Ph. 2-6417
Plant, Ph. 3-1231 Res. 2-3075

SPRAY GUNS AND COMPRESSORS. You can get the best in spray painting accessories at Wards! Sturdy and efficient spray guns, compressors, pressure tanks, etc. Spray guns for as little as $8.85.
MONTGOMERY WARD & CO.
SALEM, OREGON

USED ELECTRIC Refrigerators. Yeater Appliance Co.

Attorneys. Harley Pugh. Ph. 3-4692.

ELECTRIC SEWING machines. Yeater Appliance Co.

CLOSING OUT balance of plumbing stock at wholesale. Cash sales only. No deliveries. No pipe sales only. No returns. Buy here now and save. W. A. Skewis Co., 1390 Madison. Ph. 3-4600.

DON'T WAX your floors. Use Plasti-Kote, the cellophane like finish for wood or linoleum. Yeater Appliance Co.

Valley Sand & Gravel Co.

Silt, sand & fill dirt. Excavating—10B Shovel and cats. Tractor scoop and truck for dirt moving. Ph. office 2-4002, res. 3-7146.

Commercial Sand & Gravel

Crushed rock. Ready mix. All kinds of sand and gravel. River silt and fill dirt.

Ph. 21966

ELECTRIC FENCE controllers $14.95. Yeater Appliance Co.

USED ELECT. Ranges, wtr. heaters. Yeater Appliance Co.

Salem Screen Shop

1430 S. 12th St.
Window screens & screen doors made to order. Glass replacement.
ALUMINUM ROOFING

2 ft. width in the following lengths:	
6'	$1.74
8'	2.32
10'	2.90
12'	3.48

Ask about installation service.
MONTGOMERY WARD & CO.
SALEM

SAVE ON ROOFING
Let Wards give you complete INSTALLED price on your roofing needs. Wide range of colors. Call our outside salesman for free estimate. Phone 3-3191.
MONTGOMERY WARD & CO.
SALEM

FERTILIZER, cow, horse or chicken. Delivered in Salem. Well rotted or fresh, $5 per cu. yard. Also by sack at place, or will del. 5 sack order. Phillips Bros. Rt. 6, Box 118, Salem, Ore. Ph. 68F22.

2 WHEEL Trailer, 8 ft. bed, 4 ft. wide, 24 inches deep. Waterproof cover. Very reasonable. 620 S. 18th.

Trade—Miscellaneous

WILL TRADE set of new 616 wheels & tires for regular model A wheels & tires. 235 Oak St.

Building Materials

CORRUGATED and 5 V crimp aluminum roofing, 26 in. width, from 6 to 19 ft. lengths. Phone 2-1459.

2 and Br. Shiplap $45 M.

While lasts. W. Salem Sawmill, 1650 Wallace Road. Free delivery. Ph. 3-9593.

Lumber at Mill Prices

No. 4 shiplap $25 per M, used lumber, $15 per load. Complete stock of framing lumber, shiplap, timbers. West Salem Sawmill, 1050 Wallace rd. Free delivery. Ph. 3-9593.

RED CEDAR Shingles, No. 1, $9; No. 2, $5. No. 3, $3.50. Ted Muller, Phone Salem 2-1196.

PHONE SALEM 2-1196. Ted Muller, formerly Eola Lumber Yd., for the best in building supplies, red cedar shingles from Tillamook. Also cedar side wall shakes. 1st quality at lowest cash price.

ALUMA LOCK — Aluminum Lock Shingle. The mod. permanent roofing. See your dealer or ph. distrib. 3-6401.

Wanted—Miscellaneous

PIANO TUNING
Wills Music Store Salem

Wanted—Furniture

USED FURNITURE Phone 3-5110
USED FURNITURE Phone 3-9185

Miscellaneous

Salem Sand & Gravel Co.

Contract Work
Roads - Clearing - Ditching
Sewer & Basement
Equipment Rental

15 B-¾ yds.	$12.00 per hr
10 B-¾ yds.	9.50 per hr
D-7 Cat & Dozer	10.50 per hr
D-6 Cat & Dozer	8.40 per hr
D-4 Cat & Dozer	7.00 per hr

Phone days 3-9408
Evenings 3-8248 or 2-1400
Salem, Ore.

Mattresses. Capital Bed Co. Ph. 3-4069.

WATER WELL drilling. Domestic or irrigation. Duffield Bros. Rt. 9, box 58. Phone 2-1313 or 2-2795.

REROOF NOW. One-two- or three years to pay. For free estimates phone 3-7177. Western Auto Supply Co.

15 TO 40 FT. BOOM work, safe tree removal. Rt. 8, Box 883. Ph. 2-8267.

WANT TO buy Used Cameras & lenses. McEwan Photo Shop, 435 State.

AUTO painting, just a shade better by Ray ETTER. Call Shrock Motor Co. 3-9101.

Dental Plate Repair

TWO-HOUR SERVICE IN MOST CASES
Bring or Mail Your Plates for Repair
DR. HARRY SEMLER, DENTIST
Adolph Blatt Bldg. State & Com'l. Ph. 3-3311

HAVE YOUR Singer sewing machine repaired by a qualified Singer representative. Ph. 3-3512 for free pickup & delivery. Service on all makes of machines. Free estimates given before work is started. Singer Sewing Machine Co., 130 N. Commercial.

For Rent—Rooms

NEWLY FURN. room. Close in. Ph. 21726. Gentleman preferred.

HOUSEKEEPING rm., $20 per mo. auto. hot water. Inq. 243 Chemeketa St.

ROOM for young emp. business girl. Phone 3-3490.

LIGHT HOUSEKEEPING room. Gentleman. $17.50 per month. Ph. 3-3028.

ROOMS TO RENT by the week or month.
HOTEL SALEM
Tel. 3-3161

SLP. RM. for gentleman. Ph. 26887.

CLEAN ROOMS for clean men. Ph. 36093.

PLEASANT slp. room for gentleman. 1050 Norway. Ph. 2-4547.

Room and Board

ROOM & BOARD for pensioners. Ph. 3-6980. 280 S. Cottage.

ROOM & BOARD. 495 N. COTTAGE.

For Rent—Apartments

FURN. APT. Garage if desired. Two buses at door. Phone 2-1407.

HOUSEKEEPING APT. 105 MARION.

LARGE 3 RM. apt. Pri. bath. Pri. ent. Partly furn. 195 Salem Hgts. Ave.

CLEAN 2 rm. furn. Pri. bath. 1st fl. 1 blk. bus & Market. 729 S. 13th.

FURN. BEDROOM, sitting rm., cooking facilities. Pri. shower, outside ent. 1st floor. 1370 Chemeketa.

ALL MOD., clean apt. Bath, utilities, pri. ent., no drinking. After 5 p.m. Ph. 2-6546.

2 APTS. FURN. 3 rms. downstairs. 2 rms. upstairs. Will take children. 2210 N. 4th.

For Rent—Apartments

3 RM. UNFURN. apt. with garage. 898 S. 12th St. Ph. 2-0031.

PARTLY furn. apt. Pri. ent. 1509 Broadway.

2 RM. MOD. 1st flr. apt. $40. 1173 N. 4th.

1 RM. APT. Pullman kitchen. Nicely furn. Middle aged emp. lady. 1118 Oak St.

3 RM. furn. apt. Also trailer house. 640 Marion.

3 RM. FURN. APT. Lights & heat, auto. washer. 3 blks. to Capitol Bldg. Ph. 2-4723.

4-ROOM furnished apartment with electric heat. For further information call 3-6739.

APT. FOR RENT, 1129 Broadway, adults.

2 AND 4 rm. furn. apts. Adults. 770 S. Com'l. St.

LIGHT SPACIOUS upper 3 rm. Near Capitol Bldg., bus, stores. 1384 Marion.

UNFURN. 2 RM. APT. Bath, elec. heat. Adults. 1310 Madison.

3 RM. FURN. apt., pri. bath. Inq. 355 N. Capitol. Phone 3-3000.

Nice furn. apt., all electric. 1075 N. Capitol. Ph. 38706.

NEWLY decorated 2 rm. furn. apt. Also trailer space. 2605 Maple Ave. Ph. 2-5693.

For Rent—Houses

3 RM. UNFURN., all electric house. Inquire at 1173 Sixth St., W. Salem. Ph. 2-0986.

2 B.R. mod. house. Must buy furniture. $2200 worth going at a bargain. Almost new. Call at 1320 Broadway after 6 p.m.

FOR RENT or sale. 3 B.R. home. 963 N. 20th. See after 6 p.m.

2 RM. CABIN, $9 pe. week, utilities pd. 150 Williams Ave. Ph. 2-4619.

FURN. COTTAGE. 1215 Portland Rd.

1 RM. MOD. house until Sept. 1st. $50 mo. 1505 Shady Lane.

4 BEDRM. modern home. Inquire 1290 Fir Street.

For Rent Farms

2 A. SMALL 4 rm. house. Barn & chick. hse. Close to Turner. Ore. Inquire 975 Market St.

For Rent

CHOICE OF 2 fine office rooms, upstairs, reasonable rent. Ph. 33889 evenings.

NEW MOD. busi. bldg. with liv. qtrs. Hollywood Shopping center. Immed. Poss. $200. Long term lease available. Phone 3-8389.

MEDICAL & professional offices for rent. Cor. Liberty & Court. Inq. Sally. Phone 2-3711.

TRAILER SPACE for rent in modern trailer park. Call 2-1073.

U-DRIVE TRUCKS FOR RENT. Blankets furn. 197 S. Liberty. Ph. 2-9062.

ROOMS by the week. room 2 up.

GOOD used Piano. H. L. Stiff.

BUSINESS room. H. L. Stiff.

TRUCKS and cars for rent. Blankets furnished. Smitty's Clipper Service Center and Church. Phone 3-9600.

OFFICES FOR RENT. Ph. 3-8389.

Ground Floor Rooms

Suitable for office or stores. State Finance Co., tel. 3-4121.

Wanted to Rent

2 B.R. HOUSE. 1 child. Good references. Ph. 3-4878.

COUPLE WITH small baby desires small unfurn. house or unfurn. apt. No drinking or pets. Ph. 2-7749.

MARRIED COUPLE with baby wants to rent or lease unfurn. 2 or 3 bdrm. house. Permanently emp. Imm. poss. desired. Will pay up to $70 per mo. Statesman Box 726.

EVER BEEN homeless? Vet. wife and 3 kids urgently need a 3 bedroom house. Budget doesn't permit over $50 per mo. rent. Prefer near grade school. Can you help us? Phone 3-4532.

THOROUGHLY Exp. poultry man wants to lease equipped place or will share. Write Box 725 c/o Statesman.

WANTED TO LEASE House with barns or buildings, near highway. Write Box 724 c/o Statesman.

SINGLE 56 former police office and gardener now employed in State House desires living quarters on mill race in exchange for caring of flowers, lawns, etc., regardless of size. Mechanically inclined. Can furnish references. Desires interview. Write Box 723 c/o Statesman.

HOUSE with option to buy. Pay up to $60 or $80. Write or come to 2055 Coral Ave. Near Sunnyview & Lancaster Dr.

COUPLE with baby need 2-bedroom house with reasonable rent. Ph. 27557.

For Sale—Real Estate

FOR efficient and effective sales service call the Salem Realty Co. NOW.

OR TRADE 5 rm. mod. 1 B.R. house for suburban 2 B.R. 1030 Wilber St.

NORTH EAST

New 2 bdrm. Home with unfin. upstairs. Has LR, DR, large kitchen, fireplace, hdwd. floors, attached garage. Hard to beat for $9250. TERMS $2100 down. F.H.A.

½ ACRE

With neat plastered 2 bdrm. home. Garage, utility rm. Nice lawn and shade trees. $9950. TERMS $1500 Down.

COLBATH LAND CO.

1683 Center St.
Ph. 2-4552, eves. & Sun. 2-1408

SPARKLING NEW — IMMED POSS! Here's your ideal post-war home, located perfectly for school, stores & bus service. Extra well finished features L.R., D.R., up-to-minute kit., bath, 2 B. Rms. Hdwd. flrs., attached garage. Lge. lot. AUTOMATIC WASHER INCLUDED. Only $8250. Easy dn. payment, bal. less than average family pays for rent. DON'T DELAY ON THIS ONE.

A GOOD MOD. HOME. One or two apts. can be rented. Private entrance to apts. Bath, furnace heat. This is a desirable loc., close to schools, cor. of with extra bldg. site. VERY GOOD BUY at $7500.

Larsen Home & Loan Co.

Exclusive Listings - Personal Service.
164 S. Com'l St. Ph. 3-8389; Eve. 3-7440
RESIDENCE-BUSINESS SITE.
On fast-growing S. 12th St.; 3 bdrms. hdwd. fl. in LR, 4 years old, dble plumbing, fireplace, big fenced-in back yard. $9500. Call 2-5063.

2 B.R. Lge. L.R., saparate D.R. Corner lot, near Leslie sch. 1795 Yew St.

Choice New Kingwood Hgts VIEW HOME

Outstanding value, owner transf. Must sell immed. 2 bdrms. and den, fin. basement with party rm. Guest rm., extra lavatory. Util. rm. and store rm. All in knotty pine. Fully insul. and w.s., oak flrs. ven. blinds, fin. dble. gar. Price reduced for quick sale. Ph. 2-2534.

BY OWNER. Mod. 7 rm. plastered hse. Lot 60x125. Some terms. Priced to sell. 1050 Third St., W. Salem.

BY OWNER: 4 BR home. 1725 N. 18th. Englewood. Sewing rm. Ph. 20546.

FOR SALE by owner, or trade, for late model used car. Beautiful 2 bedroom home living room, fireplace, large dining room, kitchen and nook. Tile in bathroom, almost double garage, ½ acre excellent soil, on city bus line near good school and stores. 3rd house north of Dearborn Ave., faces west, on North River Road. $3000.00 down. Contact owner, 420 Manbrin Drive. Phone 2-7278.

WHY PAY RENT
When a low down payment will give you immediate possession of this 2 BR plastered home, paved street, lawn & shrubs in. Monthly payments at $35 per month.

Nice 2 BR home, Englewood Dist. Hw