

### Mt. Angel Christmas Party For Children Held Tuesday

MT. ANGEL — The American Legion and auxiliary held their annual Christmas party for the children of the members at Memorial hall Tuesday night, before regular meetings of the organizations. Commander Harold Bourbonnais gave a brief introductory talk and presented the program chairman, Theresa Dehler, who introduced seven girls and six boys of her class who gave the Christmas program. The children were James Heggie, Rosemary Schmidt, Carl Wachter, Jerry Vanslow, Ralph Kimlinger, Ronald Schmidt, Gloria and Anita Schneider, Maureen Sauter, An-

Santa Anita Ware  
Woody Furniture Co.  
474 So. Com'l.

Electric Operators  
Available for Industrial and Residential Doors

MODERNIZE YOUR OLD GARAGE WITH GREAT NEW CRAWFORD DOOR with Energized "MARVEL-LIFT"

Old, sagging doors make your place look shabby. Replace with handsome new Crawford "MARVEL-LIFT" Door. Finger-rip operation. Popular prices. Easy payments. Call for free estimate. CRAWFORD DOOR SALES CO. 690 Waldo Ave. Phone 3-7628 or 2-0239 If no answer, phone evenings

Experience in Filling Prescriptions  
Our registered pharmacists are long experienced in filling prescription needs. We carry the finest in pharmaceutical lines and we fill your prescriptions skillfully, accurately, promptly. Schaefer's Drug Store 1895 — 1948 Phone 3-5197 or 2-9123 135 North Commercial

HEALTH TO YOU After Correcting Hemorrhoids (Piles) Fissure, Protrusion, and other Rectal Disorders. No Hospitalization Write or Call for Free Booklet Dr. R. Reynolds Clinic Nature-Proctologist 218 N. Liberty St., Salem, Ore.

Why Suffer Any Longer When others fail use our Chinese remedies. Amazing success for 8000 years in China. No matter what ailments you are afflicted—diarrhea, stomachic, heart, lungs, liver, kidneys, gas, constipation, ulcers, diabetes, rheumatism, gall and bladder fever, skin, female complaints. CHARLIE CHAN CHINESE HERB CO. 284 N. Commercial Phone 2-3229 SALEM, ORE. Office Hours 9 to 6 Tues. and Sat. only

Dr. Y.T. Lam, N.D. Dr. G. Chan, N.D. DRS. CHAN... LAM CHINESE HERBALISTS 241 North Liberty Upstairs Portland General Electric Co. Office open Saturday only 10 a.m. to 1 p.m. 5 to 7 p.m. Consultation, blood pressure and urine tests are free of charge. Practiced since 1917.

### Salem Obituaries

ELFSTROM — Mrs. Annie J. Elfstrom, at the residence, 900 N. 14th st., December 18. Survived by her husband, E. V. Elfstrom; daughter, Helen Wintermute, Salem; son, Robert L. Elfstrom, Salem; grandchildren, Patricia Ann Elfstrom, Joan Kay Wintermute, Rosemary and Robert L. Elfstrom, jr., Camp Perrin, Tex. Services will be held Tuesday, December 21, at 3 p.m. in the Sough-Barrick chapel with the Rev. Chester W. Hamblin officiating. Interment will be in Belmont Memorial park.

### Auburn Cub Scouts To Hold First Meet

AUBURN — The first pack meeting for Cub Scout troop 108 will be held at the community hall Wednesday night. Orval Prunk is cubmaster. Hand-craft made by the boys will be on display and the members of the three dens will receive their wolf pins. All pack meetings are regular family night meetings with parents expected to attend. The leaders are working for closer cooperation between the boys and their families, with the boys and their fathers working together on many projects.

### Portland Produce

PORTLAND, Dec. 18 — (AP) — Butterfat — Tentative, subject to immediate change. Premium quality maximum to 25 to 1 per cent acidity delivered in Portland, 71-84c; first quality, 69-72c; second quality, 67-70c; valley routes and country points 2c less than first.  
Butter — Wholesale, f.o.b. bulk cubes to wholesalers, Grade AA, 93 score, 59c; A, 92 score, 57c; B, 90 score, 55c; C, 88 score, 54c. Above prices are strictly nominal.  
Cheese — Selling price to Portland wholesalers, Oregon singles, 4 1/2-5 1/2c; Oregon 5-lb. loaf, 47 1/2-55 1/2c.  
Eggs — To wholesalers: A grade large, 24-24 1/2c; A grade medium, 23 1/2-24 1/2c; B grade large, 22 1/2-23 1/2c.  
Live chickens — No. 1 quality f.o.b. Portland: Broilers, under 2 1/2 lbs., 33-34c; fryers, 2 1/2 to 3 lbs., 35-36c; 3 to 4 lbs., 36-37c; roasters, 4 lbs. and over, 38-41c; fowl, leghorns, under 4 lbs., 30c; fowl, leghorns, under 4 lbs., 34-35c; colored fowl, all weights, 30-40c; old roosters, all weights, 16-18c.  
Turkeys — Net to producer on a dressed weight basis, U.S. grade A young toms, 50c; A grade hens 60c. Dressed turkeys to retailers—Grade A young hens, 71-72c; New York style dressed, A grade young toms, 56-58c.  
Rabbits — Average to retailers for live, white, 4 to 5 lbs., 30-32c; 5 to 6 lbs., 26-28c; colored, 2 cents lower; old or heavy does, 13-15c.  
Fresh dressed meats (wholesalers to retailers in dollars per cwt):  
Steers — Good to 100 lbs., 44-47; commercial, 43-45; utility, 42-44.  
Cows — Commercial, 43-47; utility, 42-44; cutter-canner 42-44.  
Hogs — Good, 43-47; hind quarters, 43-47; roasts, 47-50; full loins, 1 1/2 m e d., 46-47; triangles, 43-44; square cuts, 43-44; ribs, 45-47; fore-quarters, 44-45.  
Veal and calf — Good and choice, 44-45; commercial, 42-44; utility, 40-42.  
Lamb — Good choice, 30 to 40 lbs., 42-45; commercial, all weights, 40-41.  
Mutton — Good, 70 lbs. down, 41-42.  
Pork cuts — Loin, No. 1, 8 to 12 lbs., 44-47; shoulders, 16 lbs. down, 40-42; spareribs, 44-54; carcasses, 39-43.  
Wool — Coarse, valley and medium grades, 45c.  
Mohair — 5c lb. on 12-month growth.  
Country killed meats:  
Veal — Top quality, 40-42c; other grades, according to weight and quality.  
Hogs — Light blockers, 32-33c; sows, light, 27-30c; heavy, 28-40c; mutton, 14-18c.  
Beef — Good cows, 27-31c; canners and cutters, 25-27c.  
Onions — 50-lb. Western Ore. yellows, No. 1, med., \$1.75-1.85; large \$1.75-2; Idaho yellows, med., \$1.75-1.85; large, \$2.60-2.65; white, med., \$2.60-2.75.  
Potatoes — Oregon russets, Central district, No. 1-A, \$3.50-3.65; 35 lbs., 90-95c; No. 2, 50 lbs., \$1.20-1.30; Klamath Falls russets No. 1-A, \$2.50-2.65; Wash. Yakima russets, No. 1-A, \$2.50-2.65; 25 lbs., 85c; Idaho russets No. 1-A, \$2.75-2.85.  
Hay — Following prices are strictly nominal: U.S. No. 2 green alfalfa or better, carlots f.o.b. Portland, 47-48; U.S. No. 1 timothy, 47-48; oats and vetch mixed hay, uncertified clover hay, 24-25 ton, baled, on Willamette valley farms.

gela Sprauer, Patty Wagner, Donna Mae Predeek, Marian Rosno, Vincent Dumon and James Ebner. The children were given treats and a special Christmas supper in the basement dining hall while the post and unit meetings were conducted. Serving the children were Mrs. Clarence Ebner, Elizabeth Unger, Mrs. Mae Heggie, Mrs. Elizabeth Kappel, Mrs. Joseph L. Faulhaber, Mrs. Charles Hafner, Mrs. Ernest Crowder was in charge of the decorations.  
During the business session of the post, members voted to subscribe \$50 toward the lighting of Ebner park; a donation of \$5 was allowed for Gifts for the Yanks and Commander Bourbonnais and Fred Lucht reported on the Marion County council held in Salem Friday, stating that Mt. Angel was second high in attendance at the council during the past year.  
Mrs. Fred Lucht reported on the county assembly, stating that the treasury office comes to Mt. Angel in the assembly elections and Mrs. Heggie was selected for the position.  
Mrs. Lucht also reported that she had been instructed to call on a needy family in Monitor and had bought clothes for two youngsters. The unit voted to authorize her to buy whatever was necessary to provide a happy Christmas for two other families.  
The Alfonso Stuppel was reported in the Deaconess hospital, Salem. The resignation from the executive committee by Mrs. Violet Sibley, who left for Colorado, was accepted and Mrs. Cletus Butsch chosen to take her place. Mrs. Clifford Norton stated that \$43.50 worth of gifts were sent to the Gift shop in the veterans hospital, Portland. A silver fork and spoon set were presented to the babies of Mrs. Gene Hoffer and Mrs. Al Saalfeld.  
Elected as future delegates to the Marion County Assembly were Mrs. Gene Hoffer, Loretta Dehler, Mrs. Fred Lucht, Mrs. Mae Heggie and Mrs. Fred Prosser; alternates: Mrs. Ernest Crowder, Mrs. Louise Borkenhagen, Mrs. Clarence Ebner and Mrs. Peter Gores.

Vancouver Man Waives Examination  
Ralph O'Neil Young, Vancouver, Wash., waived preliminary examination in Marion county district court Saturday on a charge of obtaining property under false pretenses and was bound over to the grand jury.  
Young was arrested at Vancouver last week by Deputy Sheriff William DeWall on a warrant charging him with buying an auto from a Salem dealer with a worthless check in early December.

Pre-Christmas Bargains Waffle Irons Vincet Electric 157 South Liberty Phone 3-9239  
Desk Sets Woody Furniture Co. 474 So. Com'l.  
Lester DeLapp Commercial Hauling Furniture Moving Phone 2-1758 Salem, Oregon 1115 No. Com'l.

Just Before Christmas Bargains PERCOLATORS AND COFFEE MAKERS Vince's Electric 157 South Liberty Phone 3-9239

Milk Is Only 11c Per Pound You Can's Even Buy NECK BONES for That Price AND... in milk you get 100% food value — No muss, no fuss, no preparation expenses... It's the Cheapest, Most Nourishing Food You Can Buy.

Curly's Dairy Phone 3-8783

—WANTED— Walnut Meats and Filbert Meats Also Walnuts in the Shell HIGHEST PRICE CASH ON DELIVERY FOR ORCHARD RUN... SEE US BEFORE YOU SELL. MORRIS KLORFEIN PACKING CO. 460 N. Front Street SALEM Telephone 3-7633

### Stock Market Declines After 2-Week Rise

NEW YORK, Dec. 18 — (AP) — The stock market lost a little ground this week after a two-week rise. The average decline was small, though, and some groups advanced. It was a week of adjustment rather than broad price swings. Saturday's two-hour session contributed little to the week. Most quotations varied only by minor fractions and many key issues ended unchanged. The Associated Press average of 60 stocks was unchanged. Only 360,000 shares of stock were traded, smallest Saturday for the past three weeks. Highlight of the week's business was a sudden—and somewhat puzzling—flare-up of demand for gold stocks. Motion picture shares were also given a brief whirl. An obvious, and perhaps the basic, reason for buying interest in both groups was the fact that amusement and gold issues have suffered from neglect for some time while other sections of the market attracted investment and speculative support. Gold issues, for instance, have been selling at the lowest prices in years and several picture issues

are now priced within a shade of the 1948 lows. Another factor was price—both groups contain a large proportion of low-priced issues, an attractive feature to the stock buyer with limited funds. One of the largest stock exchange firms reported that numerous orders to buy golds were of the odd-lot variety—that is, less than 100 shares. any strength during the session was December oats, which held a small fractional gain during early dealings. Later, it slipped with everything else.  
LIBERTY — Mr. and Mrs. William Harrison will have as guest at a Christmas eve party Mr. and Mrs. Traugott Herman, Stella, Lotie, and Gordon, Mr. and Mrs. Edgar Herman, Penny and Sharon, Mr. and Mrs. Leonard Strong and Elsie Mae, Mr. and Mrs. Albert Sikel, Don, Betty, Shirley, Billy, Kenny and Judy, Ben Herman, Mr. and Mrs. Don Wenkel, Cherry, Jack, Delores, Billy, Dick, and Phyllis.  
Mr. and Mrs. Carl Bell will have as Christmas eve guests Mr. and Mrs. Arlie Bell, Terry and Ronnie, Mr. and Mrs. Roy Bell, Mr. and Mrs. Vern Bell, Carl Bell, and

any strength during the session was December oats, which held a small fractional gain during early dealings. Later, it slipped with everything else.  
LIBERTY — Mr. and Mrs. William Harrison will have as guest at a Christmas eve party Mr. and Mrs. Traugott Herman, Stella, Lotie, and Gordon, Mr. and Mrs. Edgar Herman, Penny and Sharon, Mr. and Mrs. Leonard Strong and Elsie Mae, Mr. and Mrs. Albert Sikel, Don, Betty, Shirley, Billy, Kenny and Judy, Ben Herman, Mr. and Mrs. Don Wenkel, Cherry, Jack, Delores, Billy, Dick, and Phyllis.  
Mr. and Mrs. Carl Bell will have as Christmas eve guests Mr. and Mrs. Arlie Bell, Terry and Ronnie, Mr. and Mrs. Roy Bell, Mr. and Mrs. Vern Bell, Carl Bell, and

### Crop Estimate Drops Price

CHICAGO, Dec. 18 — (AP) — An agriculture department final estimate that 1948 crops were the largest on record caused a decline in grains, soybeans and lard on the board of trade today. Soybeans had losses running to 5 cents.  
The department summary simply nailed down what everyone had known all along, but it was not the kind of news to cause anyone to rush into the market and buy. Only important change from a month earlier was an increase of 10,000,000 bushels in the soybean estimate.  
Wheat closed 1/4-1/2 lower, corn was 1/4-1/2 lower, oats were 1/4-1/2 lower, rye was 1/2-1/2 lower, soybeans were 2 1/2 to 5 cents lower and lard was 20 to 35 cents a hundred pounds lower.  
About the only contract to show

any strength during the session was December oats, which held a small fractional gain during early dealings. Later, it slipped with everything else.  
LIBERTY — Mr. and Mrs. William Harrison will have as guest at a Christmas eve party Mr. and Mrs. Traugott Herman, Stella, Lotie, and Gordon, Mr. and Mrs. Edgar Herman, Penny and Sharon, Mr. and Mrs. Leonard Strong and Elsie Mae, Mr. and Mrs. Albert Sikel, Don, Betty, Shirley, Billy, Kenny and Judy, Ben Herman, Mr. and Mrs. Don Wenkel, Cherry, Jack, Delores, Billy, Dick, and Phyllis.  
Mr. and Mrs. Carl Bell will have as Christmas eve guests Mr. and Mrs. Arlie Bell, Terry and Ronnie, Mr. and Mrs. Roy Bell, Mr. and Mrs. Vern Bell, Carl Bell, and

## PUT YOUR RELIANCE IN Broadway APPLIANCE Co.

453 COURT 2-1565

# YOU CAN BE SURE IF IT'S WESTINGHOUSE



### AT HEIDER'S

This console - combination especially designed for compact living space! WESTINGHOUSE Model 190. And look! It has: Rainbow-tone FM, AM; Automatic Record Changer; exclusive Plenti-power; Quadruple Record Storage; automatic volume control. Modern design in warm mahogany veneers AT HEIDER'S! **209<sup>95</sup>**

# YOU CAN BE DOUBLY SURE IF IT'S...

# Heider's

back of every sale...  
A DISTINGUISHED SERVICE RECORD

Open Evenings Until Christmas!



### AT HEIDER'S

The Glorious Westinghouse Model 186. Concert hall performance. A masterpiece of cabinet craftsmanship... Hepplewhite-inspired bow front in rich-patterned mahogany veneers. Features: the Electronic Feather, Automatic changer, exclusive Westinghouse Plenti - power, Rainbow - tone, FM, AM bands. Electric push-buttons and Dual Tone

Control. A WEST-INGHOUSE Triumph AT HEIDER'S! **409<sup>45</sup>**

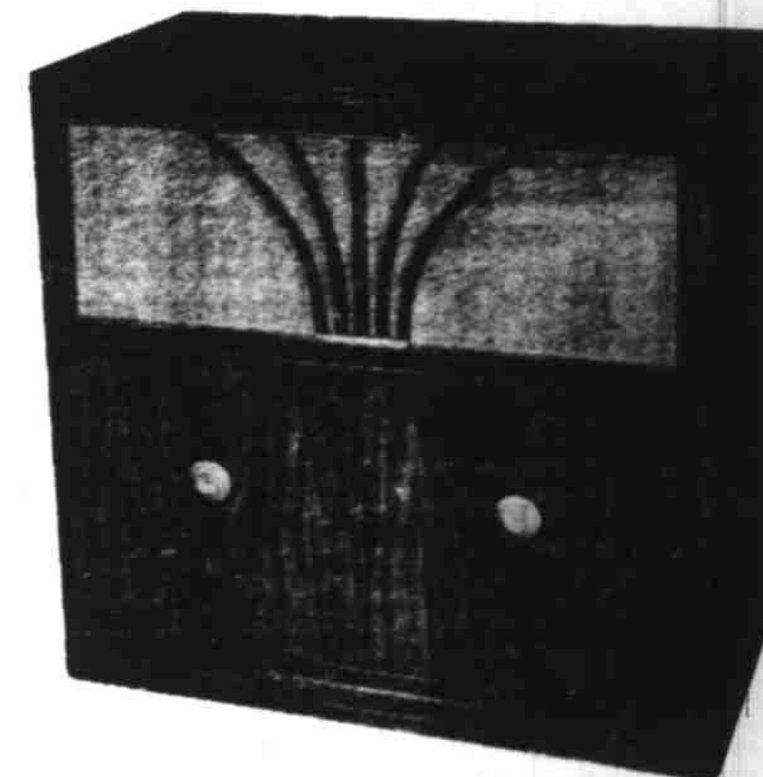

### AT HEIDER'S

A stunning modern console - combination. The WESTINGHOUSE Model 168. Has Rainbow-Tone FM; true-to-life Plenti - Power; easy to operate Speed Changer; full width record storage space for 350 records! Beautiful, read - at - a - glance Rainbow Dial all

in finely patterned Prima Vera or Mahogany AT HEIDER'S! **189<sup>95</sup>**

GIVE THE GIFT THEY'D CHOOSE THEMSELVES — WITH A

Gift Certificate from HEIDER'S!