

TURKEY PRICE DROPS
 PORTLAND, Dec. 16—(AP)—The price of turkeys at producer level dropped one and two cents Wednesday. Toms were quoted at 50 cents, down two cents, the market was easy on heavy birds now being

purchased for freezing. Hens were selling at 65 cents.
SOVIET PUNISHES MISTAKES
 LONDON, Thursday, Dec. 16—(AP)—The Moscow radio said today 12 directors and engineers of so-

viet factories had been given prison terms of from five to seven years each for turning out defective products.
 Nicolas Rimsky-Korsakov, Russian composer who died in 1908, began his career as a commissioned naval officer.

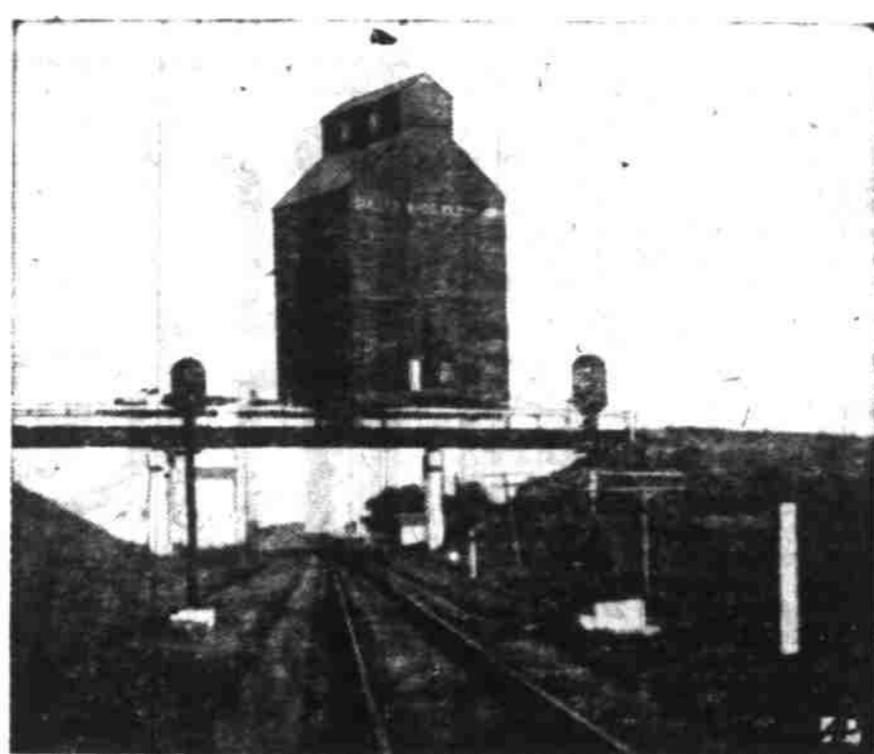

ON THE MOVE—This 230-ton grain elevator crosses an over-pass on the Great Northern Railway at Glenfield, N. D., during a 65-mile move from Hamar, N. D. to Wimbledon, N. D. William Reese of Thief River Falls, Minn., moved it in 3 days.

ISRAEL REBORN

The Most Amazing Report Ever to Come Out of Europe

Hear **HENRY H. NESS**

(President, Northwest Bible Institute, Seattle, Wash.)

SUBJECT:

"BEHIND THE SCENES IN EUROPE AND THE NEW STATE OF ISRAEL"

Rev. Ness has just returned from a mission in Europe. He conferred with such personages as:

- ★ TOP ZIONIST and MILITARY LEADERS of new State of Israel.
- ★ KING UMBERTO OF ITALY, and KING CAROL of Roumania.
- ★ HIS EXCELLENCY, NICHOLAS FRANCO, brother of GENERALISSIMO FRANCO.

A Bible Crusaders Rally—

A City-Wide Gathering—A Meeting For All Faiths—You Are Invited

ARMORY - TODAY - 7:45 P.M.

Swegle Party Marks Holiday

SWEGLE, Dec. 16 — Officers of Swegle Woman's club were hostesses for the annual Christmas dinner and party Wednesday at Mrs. Mary Swingles. Officers are Mrs. Merle Enloe, Mrs. Louis Neyman and Mrs. Ralph Hein. Plans for the new year book were discussed at the business meeting. Mrs. Enloe, the president, conducted the meeting. Special Christmas incidents of other years were described during the program hour. New officers will be installed in January at Mrs. Homer J. Conklins. Other members at the party were Mrs. Charles Norton, Mrs. Menno Dalke, Mrs. E. E. Brandt, Mrs. John Swanson, Mrs. Walter Biggerstaff, Mrs. Charles Bottorf, Mrs. Rex Peffer, Mrs. Ralph Becker, Mrs. Otis Dawes, Mrs. William Damery, Mrs. Elmer E. Terrill, Mrs. Clifford Yost and Mrs. William Hartley.

Until the American Revolution, judges in this country wore scarlet robes.

Public Records

CIRCUIT COURT
 William C. Elmore vs. S. V. Gerlitz: Plaintiff files reply admitting and denying.
 Ellen S. Iverson, Ellen Marie Iverson and D. N. Iverson vs. William S. Sherman and Irene C. Sherman: Suit seeks removal of a roadway obstruction plus damages totaling \$1,500.
 Wilbur Russell vs. E. O. Douglas and Ernie Jefferson: Order continues date for trial from December 21 to March 8, 1949.
 Cyril P. Lyons vs. Bessie Bernice Lyons: Default order filed.
 Merlin Estep, jr., vs. Weisfield & Goldberg: Order allows plaintiff to Jan. 17, 1949, to file amended complaint.
PROBATE COURT
 Clarence Duane, Janie May and Merle Ann Matteson guardianship estate: Order approves third annual account.
 Brown E. Sison estate: Estate appraised at \$90,060.
 Robert Casto guardianship estate: Order authorizes acceptance of damage claim settlement.
 Lillie A. Williams estate: Estate appraised at \$3,500.
MUNICIPAL COURT
 James R. Burton, Salem general delivery, reckless driving with liquor involved and failure to stop at scene of accident, fined total of \$250 and 60-day sentence suspended on payment of fine.
 The nation's first chocolate manufacturing plant was set up in 1765 by James Hannon, a young Irish immigrant, and Dr. James Baker, a Dorchester, Mass., physician who befriended him and underwrote the project.

PUT YOUR RELIANCE IN

Broadway

APPLIANCE Co.

453 COURT 2-1565

CARLOAD SALE

SUNKIST Seedless Navel ORANGES

AT SALEM IGA STORES

Also - Independence - Monmouth - Woodburn - Gervais - Mehama

Sunkist - The Pick of the Top Quality Oranges Brought to Yop at These Low Carload Prices

Your friends, relatives and charities will appreciate a fine gift of these luscious, sweet, seedless oranges, and you will save endless shopping.

Another Example of IGA's Mass Buying Power

Holiday Feature

SUNKIST SWEET SEEDLESS NAVAL JUICE-LADEN

ORANGES

Medium Smalls 288's - 1/2 box	\$2.59	Large Size 200's, 220's - 1/2 box	\$3.85
Medium Size 252's - 1/2 box	\$3.15	Extra Large Size 150's, 176's - 1/2 box	\$4.25

SMALL 344 SIZE - FINE FOR JUICING

\$2.39

1/2 Box

Full Box 4.65

10-lb. Home Toter Bag

Approximately 4 Dozen Oranges

69¢ Bag

BUY A 1/2 BOX TODAY

SAVE AT IGA

Action!

FRIDAY NITE

Barney Keep - Sports 6:00

Home Edition News - 6:15

"The SHERIFF"
Western Adventure 6:30

FIGHTS
with Don Dunphy at the mike 7:00

The Biggest Detective of All

"FATMAN"
8:00

"Your FBI"
Authentic cases from FBI files 8:30

"BREAK the BANK"
Thrills & Fun 9:00

"Neath Western Skies"
with Roy Jackson & all-star cast 9:30

"RICHFIELD REPORTER" each evening at 10
 "CONCERT HOUR" 10:30

WESTINGHOUSE

KEX

50,000 WATTS ★ DIAL 1190

Pre-Xmas Specials

... at **BYRON COOLEY'S**

ICE CREAM Assorted Flavors	2 1-quart Bricks	65¢
Lay In a Supply at This Bargain Price		
EGGS Grade A Large, Guaranteed Country Fresh, doz.		63¢
FRYER CHICKENS New Hampshire Reds All Ready for the Pan, lb. Completely Dressed and Drawn		63¢
BACON Swift's Premium, special Christmas wrap, lean, sliced, and rind off, 1/2-lb. pkg.		39¢
GROUND BEEF From Lean, Red Beef lb.		45¢
LARD Swift's Silver Leaf—Packed in 1 lb., 2 lb., and 4 lb. cartons, lb.		24¢
CHEESE Borden's Chateau 2-lb. brick		79¢
TOILET TISSUE 1000-Sheet Rolls Scott's roll		11¢
ORANGES Sunkist Each		1¢
GRAPEFRUIT Texas Pinks Per doz. 45c		4¢
POTATOES Oregon No. 2 50-lb. bag 1.19	10 lbs.	25¢
PRUNES Dried Oregon Petites	2 lbs.	25¢
DRIED APRICOTS or Dried Peaches	2 lbs.	39¢
DATES Pitted	lb.	29¢
CANDY Hard Christmas Mix lb.		19¢
Chocolate Bars 5c Suchards, comparable to Hershey's Per carton of 24 bars 69c	3 for	10¢
MINT ROLLS Reg. price 5c, orange and lemon flavors—per carton 48 rolls 39c	roll	1¢
Chocolate Cordial Cherries 1-lb. box		65¢
Eagle Sweet Chocolate 8-oz. cake Ghirardellis, each		29¢
SALAD DRESSING Pint Size Tang		30¢
SALAD DRESSING Quart Size Tang		55¢
TREASURE PICKLES 12-oz. jar Nalley's Each		21¢
BEANS dried, small whites, large whites, pinks, reds, pinto, blackeye, baby limas, 10 lbs. \$1.39	2 lbs.	29¢
RICE Blue Rose 10 lbs. 1.39	2 lbs.	29¢
POP CORN Little Buster Hulless, the Best Available. 2 lbs for 29c	10 lbs.	1.39
OLEOMARGARINE Allsweet	2 lbs.	69¢
MILK Darigold Tall Cans	2 for	25¢
SUGAR An Oregon Product 25-lb. Bag White Satin		2.19
POWDERED SUGAR or Brown Sugar in Bulk Per lb.		10¢
Royal Gelatin Desserts and Puddings Per doz. 69c	Each	6¢
PINEAPPLE No. 2 can Crushed Per doz. 3.69	Each	31¢
GRAPEFRUIT JUICE 46-oz. Standby Per doz. 2.25	Each	19¢
OYSTERS Louisiana Cove, the small ones, per dozen. 4.15	Each	35¢
TUNAFISH 1/2 size can Per doz. 3.25	Each	29¢
Chicken Fricassee 16-oz. can Rancher's Pride Per doz. 5.75	Each	49¢
Chicken Giblet Grav 7 1/2-oz. Lyndens Per doz. 1.15	Each	10¢
CATSUP 14-oz. bottle Garoca Brand Per doz. 1.75	Each	15¢
ASPARAGUS 14 1/2-oz.—All Green Cuts, Tips Removed. Per doz. 2.00	Each	17¢
MIXED VEGETABLES 7 1/2-oz. can Dinette Per doz. 1.15	Each	10¢
PEANUT BUTTER 12-oz. Jar Swift's	Jar	29¢
HI HO CRACKERS 1-lb. box		25¢

FREE California Pottery in Colors . . . Ask Us for Details

Tune Into Our Radio Program "Dinners For Winners" Over KSLM Every Tuesday from 2:30 to 3:00 p.m. and Win a Prize
 These Prices Are Good Through Thursday, December 23rd

Byron Cooley

2360 State St. • Phone 3-3823