

### Parties Before Cama Dance

Cama club dance will be an event of Friday night at Crystal Gardens with Claude Bird's orchestra playing for dancing. Mr. and Mrs. Donald Stegge head the committee in charge of arrangements.

Mr. and Mrs. William Sullivan will be among those entertaining before the dance at their Kingwood Heights home, "Eagles Nest." Bidden are Mr. and Mrs. Vern Reimann, Mr. and Mrs. Wilbur McCune, Mr. and Mrs. Maurice Ebner, Mr. and Mrs. Leonard Gottfried, Mr. and Mrs. Arnold Jarvis, Mr. and Mrs. Jack Old Muhs, Mr. and Mrs. Jack Scott, Mr. and Mrs. Louis Lorenz, Mr. and Mrs. Harold Davis, Mr. and Mrs. Ralph Kinzer, Mr. and Mrs. Nick Klein, Mr. and Mrs. Milo Van Houten and Mr. and Mrs. Elmer McMillan. The McMillans will entertain the same group at a buffet supper following the dance at their home on State street.

Other hosts before the dance will be Mr. and Mrs. Carroll Robinson. Their guests will be Mr. and Mrs. Val Johnson, Mr. and Mrs. Wendell Willmarth, Mr. and Mrs. Joseph DiFilippi, Mr. and Mrs. Lester Geer, Mr. and Mrs. Lee Ohmart, Mr. and Mrs. William Stewart, Mr. and Mrs. Ches-

### Willamette U. Organizations Contribute to Christmas Spirit

By James Oakes  
Statesman Campus Correspondent

The Christmas spirit is in full swing on the Willamette university campus this week with all living organizations contributing caroling and individual Christmas parties.

At the end of last week it was

#### Secretaries Pack Basket For Needy

Monday night fifteen members of Cascade chapter, National Secretaries' association, and their guests attended the Christmas party held at the home of Miss Lois Manning on Richmond avenue. The buffet supper was served from a table festive with evergreens and Christmas candles.

The members brought articles of food for the Christmas basket which is being prepared for a needy family of ten in Salem. The case of soap which the chapter sent to a children's hospital in Denmark is well on its way and is expected to arrive during the holidays.

The regular business meeting will be held December 27.

ter Mulkey, Mr. and Mrs. Robert Powell and Mr. and Mrs. Reginald Reese.

thought that many of the student body would have to leave early to avoid the impending rail strike. But with its postponement until January, the original date for officially starting the vacation, Saturday, December 18 at noon, was kept in effect.

All residence houses will be closed after that time until classes resume Monday, January 3. No meals will be served.

Last school Christmas functions this week will be held today. At 10 a. m., during the regular chapel hour at the First Methodist church, the university a capella choir will render an all-school music program. At 8 p. m. the senior class will sponsor an all-school Christmas party in the gymnasium with Will Henderson, Empire, in charge and Richard Tau, Salem, acting as Santa Claus.

Because of work, bad transportation connections and extremely long distances to travel, Dean of Students Raymond Withey is allowing several students to leave a few days early.

William Hanson and Warren

Schmidt are both leaving tonight by boat for Alaska and Newton Kechio left earlier in the week for Hawaii to visit his mother who is ill. Also leaving early because of distance were the Faminow brothers William and Steve who live at Lundbreck, Alberta, Canada; Charles Bowe, who has business in Arizona; Ambrose D'Eagle, who lives on an Indian reservation at McLaughlin, S. D., and Conrad Miner, who is going to Kansas City, Mo.

Those leaving for work are Donald Serrell, Hermiston; Elliott Molschenbacher, Roseburg; Frank Winship, Arlington, Calif.; Robert Dusenberry, Salem; Robert Bagley, Salem; Albert Blacic, Eugene and Jeffrey McRae, Pasadena, Calif.

Three others, Benjamin and Norton Younglove, Riverside, Calif., and Earl Killifer, Balboa, Calif., are leaving early to participate in the all-coast college regalia in San Francisco.

### State Colleges' Budgets Rise \$15,000,000

Budget needs for the state's colleges and universities will be about \$15,000,000 greater during the next biennium, the state board of higher education stressed this week in a meeting with a group of legislators.

Among the items cited was \$12,000,000 to cover construction, remodeling and additions involving buildings at the higher educational centers.

Of this amount, declared an emergency at the conference, \$3,500,000 would be allocated to the University of Oregon, \$3,175,000 to Oregon State college, \$2,500,000 to the medical-dental unit, \$350,000 to the Eastern Oregon College of Education, \$350,000 to the Southern Oregon College of Education and \$300,000 to the Oregon College of Education.

A statement distributed among legislators at the conference indicated that \$9,000,000 of the \$12,000,000 is needed for building projects included in the \$5,000,000 building program approved by the voters at a special election in 1945 but which was deferred because of lack of funds.

Of this \$5,000,000, made available in 1945, the statement said, the board of higher education has underway 22 permanent building projects which will cost \$4,213,844.

The remainder of the \$5,000,000 had to be used for emergency student housing and classroom buildings such as war surplus structures, quonset huts and other structures, the conference was informed.

### Fairview Pupils To Give Cantata

A Christmas cantata, "Petit Noel," will be given tonight at 8 o'clock by the school children at Oregon Fairview home near Salem. The program is open to the public in the administration building.

The music comprises old French carols. About 35 children participate in the presentation, directed by Mrs. Gretchen Avison and accompanied by Dolores Bracken. It is part of the home's training program.

During the holiday season several parties, dances and movies have been scheduled for the patients, as well as distribution of gifts on Christmas day.



We get more long distance calls at Christmas than can go through

Seems 'most everyone likes to make long distance calls on Christmas Eve and Christmas Day. In spite of all we can do, lines will be crowded...calls will stack up...and some folks are bound to be disappointed.

Best time to make holiday calls: Before Christmas Eve or after Christmas Day.

The Pacific Telephone and Telegraph Company

1288 State St. Phone 3-6489

## RANDALL'S FINE MEAT

PRICED "KASH and KARRY" — LESS CASH AND MORE CARRY

We are still featuring Eastern Oregon Hereford Beef of Branded Quality. The best grades of local, fresh dressed veal, genuine spring lamb, and choice, grain fed young pork. Come in this week and see for yourself... these cuts are priced to save you 20% to 30% on all your meats.

<b>FRESH GROUND Hamburger</b> Lb. <b>39c</b>	<b>FRESH COUNTRY Sausage</b> Lb. <b>39c</b>
<b>Choice Cuts Branded Quality BEEF ROAST</b> Arm cuts, blade cuts, rumps Lb. <b>45c</b>	<b>Choice Cuts, Branded Quality BEEF STEAKS</b> Ribs or Sirloin Lb. <b>49c</b>
<b>Choice Cuts Roast VEAL, SPRING LAMB</b> Arm cuts, blade cuts, rumps Lb. <b>45c</b>	<b>Choice Cuts - Steaks and Chops VEAL, LAMB</b> Loin, sirloin, round, ribs Lb. <b>57c</b>
<b>Hormel's Hockless Picnics</b> Sugar cured, tenderized Lb. <b>49c</b>	<b>Hormel's "Premium Quality" Sliced Bacon</b> Lb. <b>65c</b>
<b>Breast of Lamb</b> Lb. 19c	<b>Fresh Salmon Steaks</b> Lb. 55c
<b>Breast of Veal</b> Lb. 29c	<b>Northern Halibut Steak</b> Lb. 43c
<b>Lean Beef Short Ribs</b> Lb. 33c	<b>Oysters, small Pacific</b> Pint 69c

**LOCKER BEEF** Eastern Oregon Hereford Branded "Quality". Half or Whole Lb. **39½c**

## BASINGERS FOOD MARKET

1288 State Street The Home of Better Values

<b>ORANGES</b> Sunkist Best for juice Each <b>1c</b>	<b>Squash for baking</b> Lb. 4c
<b>Grapefruit, pinks</b> Each 5c	<b>Grapefruit Juice</b> 46-oz. can 19c
<b>Calavos</b> Each 15c	
<b>Broccoli</b> Lb. 15c	

**POTATOES** U. S. No. 1 Deschutes 10 lbs. **39c**

<b>Raisins, new crop</b> 2-lbs. 25c	<b>Coconut, Baker's</b> 2 pkgs. 29c
<b>Sardines, oval cans, tomato, mustard</b> 29c	<b>Baby Foods</b> 3 for 25c
<b>Nucoa</b> 2-lbs. 73c	<b>Cigarettes</b> Carton \$1.45

**Cinch CAKE MIX** ADD ONLY WATER **39c** pkg.

**PEACHES** In Heavy Syrup No. 2½ cans **23c**

**CRISCO** Vegetable Shortening 3 lb. can **\$1.09**

<b>Miracle Whip</b> Pint 35c	<b>Mince Meat, Non Such</b> 2 lb. pkg. 35c
<b>Tuna, Van Camp's, grated Bonita</b> 29c	<b>Pumpkin, Elsinore</b> 3 cans 25c

**EGGS** Large size Grade A Dozen **65c**

Complete Selection of Holiday Foods -- Candy -- Nuts -- Xmas Trees and Wreaths, Priced Right

### Public Records

**CIRCUIT COURT**  
Kenneth Ames vs Pearl T. Ames: Suit for divorce charging cruel and inhuman treatment asks for custody of a minor child. Married June 18, 1946, at Salem.

George and Goldie Van Handel vs. Nancy Drinkwater and others: Suit to quiet title to real property.

Dorothy A. Cheney vs Wayne E. Cheney: Default order entered.

**PROBATE COURT**  
Robert Casto guardianship estate: Order appoints Clarence R. Watts as guardian.

Ann Eliza McKinney estate: Order closes estate.

Sherman Sanford Hasbrook guardianship estate: Order appoints Edith Budeau as guardian.

Delores Hightberger guardianship estate: Order appoints Isabella Hightberger as guardian.

John K. Snyder estate: Order closes estate.

Martha E. Vinton estate: Final order closes estate.

**MARRIAGE LICENSE APPLICATIONS**  
Elmer J. Ezzell, 22, railroad employe, Woodburn, and Leta Mowry, 17, domestic, Gervais.

**LINN PROBATE COURT**  
ALBANY—Judge E. G. Arnold, Linn county probate judge, has issued an order authorizing D. S. Heisinger, administrator of the estate of Frieda Heisinger, to accept \$7,750 as settlement of a damage claim from Consolidated Freightways. The claim resulted from an accident in which Mrs. Heisinger was killed when her car was struck by a freight truck, Oct. 21, 1948. The accident occurred on Pacific highway 99E near the Jefferson junction.

**?**

**CHRISTMAS** a problem? Give a distinctive Oregon gift. Let us send your friends a 10-lb. box of fancy-packed Umpqua date prunes. Attractively boxed Indian style. These prunes are delicious. Come to our store and sample these taste-treats. Besides sending several to friends, you'll want a box for your own eating.

**Valley Farm Store**  
4345 Silverton Road

**NOTICE.** Juniper-myrtle wood and abalone jewelry also plastic and beautiful agate jewelry. Our profits will not permit extensive advertising, so it's to your advantage to drive out to POP'S AGATE AND NOVELTY SHOP, 3994 Portland Road.

# You can be SURE... if it's WESTINGHOUSE

## AT HEIDER'S!

The Glorious Westinghouse Model 186. Concert hall performance. A masterpiece of cabinet craftsmanship... Hepplewhite-inspired bow front in rich-patterned mahogany veneers. Features: the Electronic Feather, Automatic changer, exclusive Westinghouse Plenti-power, Rainbow-tone FM, AM Bands. Electric push-buttons and Dual Tone Control. A WESTINGHOUSE Triumph! AT HEIDER'S! **\$409.45**



## AT HEIDER'S!

This console-combination especially designed for compact living space! WESTINGHOUSE Model 190. And look! It has: Rainbow-tone FM; AM; Automatic Record Changer; exclusive Plenti-power; Quadruple Record Storage; automatic volume control. Modern design in warm mahogany veneers. AT HEIDER'S! **\$209.95**

## AT HEIDER'S!

A stunning modern console-combination. The WESTINGHOUSE Model 168. Has Rainbow-Tone FM; true-to-life Plenti-power; easy to operate Speed Changer; full width record storage space for 350 records! Beautiful, read-at-a-glance Rainbow Dial all in finely patterned Prima Vera or Mahogany. AT HEIDER'S! **\$189.95**

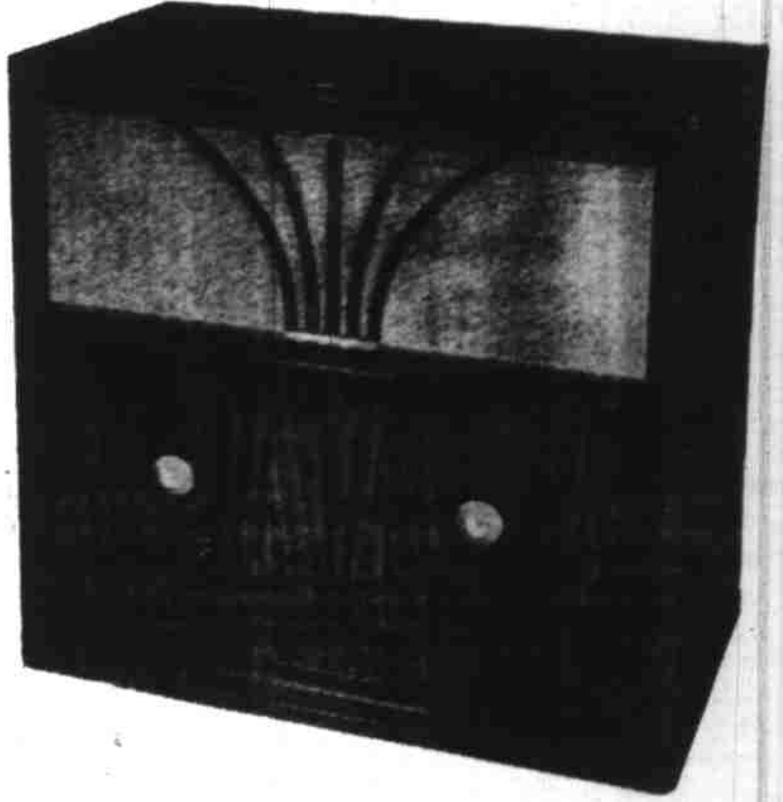

# YOU CAN BE DOUBLY SURE IF IT'S...

**Heider's** back of every sale...  
A DISTINGUISHED SERVICE RECORD

Open Friday Evenings 'Til 9 'Til Christmas