COMMISSIONER'S COURT

The following is the official publication of the record of claims before the Marion County Commissioners' Court for the August Term for 1948, with the amount allowed, bills continued, etc., according to the records in the office of the County Clerk.

MISCELLANEOUS: Ladd & Bush Salem Branch US Natl Bk of Portland, withholding, 2,402.34; State Tax Com., state tax, 1,103.10; Public Employees Retirement System, retirement, 2,500.-86; State Industrial Acci. Comm., ins., 686.21. COUNTY ASSESSOR: C. A. Lewis, deputy, 208.70; Ray Lick, do, 175.23; J. L. Siegmund, do, 172.82; Grace N. Babcock, do, 160.28; Ida M. Baillie, do, 148.09; May Holtorf, do, 158.40; Reda Snyder, do, 132.81; Leone U. Henderson, clerk, 117.40; Gordon E. Tower, draftsman, 220. CIRCUIT COURT: A. A. Richards, court reporter, 209.00; Ruby B. Hughes, deputy, 165.63. COUNTY CLERK: M. Reznicsek, reputy, 150.72; F. Crosby, do, 176.00; R. Howard, do, 186.00; Dora Barrett, do, 160.96; Vernon Windsor, do, 165.28; Helen L. Mulkey, do, 174.70; Wanda M. Gifford, do, 142.33; T. L. Hamilton, do, 67.80; R. J. Stanton, do, 50.60; H. T. Kleinhege, do, 122.90. C. COURT & COMMISSIONERS: M. Reznicsek, clerk, 45.00; R. J. Stanton, stenog, 85.00. COURT HOUSE: Edward Brasher, janitor, 156.65; W. A. Gritton, do, 152.59; Wm. Moriarty, do, 143.79; Edwin Booth, do, 156.50; Ruth Hutchins, elev. oper, 72.40; M. E. Lindsey, do, 76.90. DIST. ATTY.: Reginald S. William, deputy, 219.10; Anna M. Astill, stenog, 152.90. DIST. COURT: Gloria Robinson, deputy clerk, 54.67; Clurus Brown, do, 155.45. DIST. CONSTABLE: Gloria Robinson, deputy, 90.00. HEALTH DEPT.: W. J. Stone, MD, Co. health officer, 521.77; I. G. Lemson, Co. sanitarian, 351.85; B. Quinn, City restaurant sanitarian, 240.-00; F. R. Coleman, city milk inspector, 252.77; Lawrence M. Cheney, rodent control officer, 249.10; Batty Cooper, city nuisance officer, 253.40; Bernice Yeary, Supr. P.H.N., 226.31; Merwyn Parry, Co. P.H.N., 200.25; Jane Wonkowski, Co. P.H.N., 210.80; Joan Schneider, do, 191.86; Eleanore Swedenburg, do, 99.92; Erna Berstecher, Asst. Co. P.H.N., 181.90; Marie Sinnis, Clinic nurse, 151.56; Leslie L. Stone, do, 134.-70; Helen Wright, Clerk, Stenog, 151.40; Vera Wood, clerk, steno II, 174.-30; Betty Martin, clerk, typist I, 128.-12; E. Odessa Melby, clerk, typist I, 148.86; A. H. Bergmann, clerk, typist I, 121.78; Lucile Lukens, Co. P.H.N., 196.81; Evelyn L. Schrader, do, 158.06. TWELFTH DISTRICT COURT: James C. Fowler, constable, 34.75; Edison Vickers, justice of peace, 89.10. JEFFERSON JUSTICE COURT: E. E. Howell, justice of peace, 121.55. MT. ANGEL JUSTICE COURT: N. M. Lauby, justice of peace, 9.90; Peter J. Burger, constable, 9.90. WOODBURN JUSTICE COURT: T. C. Gorman, justice of peace, 183.15; W. C. Miller, constable, 48.80; M. V. Gorman, justice clerk, 34.65. JUVENILE DEPT.: Nona White, probation officer, 218.12; D. L. Jepsen, Asstst. probation officer, 206.98; J. Anderson, stenog, 95.67. RECORDER'S OFFICE: Frances Mattson, deputy, 163.10; Adelle Dickman, do, 156.78; Virginia Britton, do, 153.82; Pauline Buroker, clerk, 146.80; Bonnie Wilson, do, 147.35; Ann D. Metcalf, do, 155.15. REGISTRATION & ELECTION: G. White, deputy, 186.47. SCHOOL SUPT.: J. F. Remington, deputy, 170.15; Vivian S. Hoenig, supervisor, 200.50; Carmalite L. Welding, deputy, 150.72; Christine V. Morley, sec., 142.25. SHERIFF—TAX DEPT.: H. F. Domogalla, deputy, 220.-35; H. T. Evans, cashier, 199.41; Violette West, Bkkp. Mach. Oper., 181.64; Lydia Mattson, deputy, 174.40; C. Hammang, do, 167.16. SURVEYOR'S OFFICE: A. D. Graham, deputy, 370.40; Nella Simms, secretary, 146.80. TREASURER'S OFFICE: Audrey H. Eqing, deputy, 149.94. COUNTY PROPERTY: E. Wm. Thielsen, land agent, 166.06; J. Anderson, stenog, 45.00; Charles J. Serzan, tax dep., 148.50. DOG CONTROL: E. A. Ward, Dog Cont. Officer, 169.30; T. L. Hamilton, clerk, 100.00. ENGINEER'S OFFICE: N. S. Swart, Engineer, 398.55; Barbara L. Smith, secretary, 183.44. VETERANS SERVICE OFFICE: Lillian Klippert, secretary, 62.74; H. C. Saalfeld, service officer, 207.30. SHERIFF, LEGAL DEPT.: A. I. Johnson, deputy, 202.70; B. R. Smith, do, 202.80; Wm. DeVall, do, 203.80; Merle Gibson, do, 202.78; Murel Wood, do, 202.78; John Harger, do, 199.38; Louis Bonney, do, 183.86. MISC.: Alice J. Baillie, Reg. & Elec., 32.78; M. E. Lindsey, court house, 35.96; Muriel Pugh, Reg. & Elec., 46.66; J. P. Aspinwall, labor, 214.77; J. A. Burns, do, 137.08; William H. Ficke, do, 79.93; Raymond A. Geck, do, 101.54; Harry H. Lawrence, do, 291.56; H. A. Martin, do, 108.74; Harold L. Martin, do, 210.77; Edward Schmitt, do, 202.32; O. D. Binegar, do, 261.49 Henry Bower, 322.-91; Lawrence Bower, do, 132.78; L. L. Brown, do, 239.12; E. E. Cochran, do, 219.96; Wm. P. Croker, 227.37; Orville L. Dunigan, do, 317.22; S. K. Ely, do, 276.92; Harvey M. Girod, do, 78.63; Roy Hatfield, do, 219.91; Gary Keppinger, do, 17.35; Harold K. Keppinger, do, 263.50; John A. Kinney, do, 272.83; R. W. Kinney, do, 305.21 R. C. Kirk, do, 271.65; Barney J. Kropp, do, 235.53; Laurel Lamb, do, 269.43; Floyd T. Lauber, do, 248.33; E. A. Lawrence, do, 314.06; Virgil Long, do, 314.52; William E. May, do, 232.04; John J. McAllister, do, 211.74; Ralph McAllister, do, 267.42; William Naftzger, do, 271.44; D. P. Sharf, do, 314.69; Wm. Shaw, do, 230.-82; Robert Smith, do, 256.29; G. L. Spencer, do, 230.88; Earl D. Standley, do, 236.21; Lloyd E. Taylor, do, 261.63; Edward Tinckneil, do, 186.28; Orville L. Trussell, do, 282.16; Hugh Webb, do, 320.04; Lee Wells, do, 73.15; Frank Woelke, do, 340.90; Tony Woelke, do, 260.48; Theodore Kuenzi, do, 253.92; William Brenner, do, 220.45; John Dalke, do, 209.47; Menno Dalke, do, 207.94; Lloyd Jarman, do, 207.96; C. J. Miller, do, 178.90; Tom Ritchey, do, 234.12; Jos. A. Robl, do, 222.05; W. Shelley, do, 217.96; Gene Shilling, do, 213.82; Arthur Tackmier, do, 67.28; T. E. Torgeson, do, 171.28; L. W. Webber, do, 200.79; W. O. Williamson, do, 188.-90; J. C. Curnutt, do, 246.51; J. Anderson Jr., do, 216.34; R. O. Childress, do, 234.56; E. J. Cover, do, 190.79; R. L. Gingrich, do, 184.35; D. A. Grenzer, do, 66.46; J. R. Patton, do, 210.08; H. J. Peterson, do, 242.48; C. G. Ross, do, 215.91; R. T. Soper, do, 187.32; M. J. McCormick, do, 200.46; David DuBois, do, 169.32; Virgil R. Fahey, do, 205.30; Ira L. Hostetler, do, 223.38; Delbert Shellito, do, 184.04; C. J. Richards, do, 216.62; Arthur Blackburn, do, 206.98; A. A. Richards, do, 204.01; Chas. Tucker, do, 196.44; Tom Bowden, do, 266.-88; Frank L. Hersha, do, 272.34; E. H. Busby, do, 186.50; E. H. Busby, do, 194.42; C. A. Robine, do, 189.82; C. A. Cobine, do, 208.86; Cloy C. Mudd, Bailiff, 39.00. STAYTON JUSTICE COURT: W. H. Bell, Justice of Peace, 123.75; Henry Smith, constable, 19.80; Leona Peterson, steno hire, 29.70; Paul Marnach, Dog Control Officer, 178.47; Don Bingwald, survey, 5.49. SILVERTON JUSTICE COURT: F. N. Burch, clerk, 49.50; E. J. Jackson, constable, 74.25; Alf O. Nelson, Justice of Peace, 155.55. SHERIFF, TAX DEPT.: Ruby Frieson, Extra, 10.58; Evelyn Mennis, do, 20.82; Ramona B. Evans, do, 139.63; H. F. Domogalla, do, 152.38. MISCELLANEOUS: Harry Becker, haul gravel, 758.00; L. M. Case, do, 174.00; Cleo Keppinger, do, 172.00; John Nag, do, 828.00; Dept. of Agriculture, cherry fly control, 318.92; Hotel Salem Coffee Shop, meals, 18.65; Fred A. Williams, Atty Heir, 25.00; Salem Chamber of Com., Adv., 200.00; E. Russell White, sups, 7.00; Arthur E. Johnstone, Exam, 5.00; Dr. J. W. Reid, do, 10.00; Gerald B. Smith., M.D., do, 15.00; Association of Oregon County, O&C Land, 130.00; Association of Oregon County, Assn. dues, 297.77; U.S. 99 Highway Association, US 99, 50.00; Graber Bros., repairs, 84; Otis Elevator Co., expense, 8.50; Harry W. Scott, rep, 5.75; Capital Press, sups, 12.40; M. B. Hayden, postage, 5.00; M. B. Hayden, T.E., 1.20; M. B. Hayden, postage, 3.51; T. B. Hooker, sheriff, misc., 8.25; Marion T. Pratt, Misc., 4.00; Standard Copyholder Sales, expense, 8.50; Sybil C. Catlin & Frank L. Spear, trust, 100.00; Earl Adams, T.E., 93.99; John Schmid, garbage disposal, 100.00; Capital Drug Store, sups, 1.93; Central Pharmacy, Sups, 47.54; Dr. M. K. Crothers, Med. Serv., 41.66; Dr. Lucille Fortner, do, 22.50; Dr. John Goldsmith, do, 7.50; A. C. Gragg, postmaster, Postage, 42.50; Hendricks Medical Lab., lab, 125.00; Dr. R. E. Josph, med. serv, 48.00; Kubli-Howell Co., O Supe., 3.41; Lucile Lukens, Trans, 15.35; Mental Hygiene Committee, O Sups, 10.34; Physicians & Hospital Supply Co., Med. Sups, 40.57; Salem Laundry Co., O Sups, 5.50; Salem Masonic Temple Assoc., rent, 190.00; Salem Medical Leboratories, lab, 1.50; School Dist. No. 4, O Sups, 1.15; Dr. Frank Sisler, Med. Serv, 15.00; E. R. Squibb & Sons, Med. Sups, 6.30; W. J. Stone, M.D., O Sups, 7.83; Tide Water Associated, Trans., 143.30; Valley Motor Co., Trans & New Car, 1,017.85; Wallace & Tierman Sales Corp., Med. Sups, 70.88; Dr. S. D. Wiles, Dent. Serv, 22.50; F. W. Andrews, herd inspector, 231.59; John W. Hanrahan, do, 338.25; Fred W. Lande, do, 344.50; Mrs. Treva M. Cable, indemnity, 8.00; Karl H. Dettwyler, do, 16.00; Dr. M. S. Brown, Exam, 5.00; Dr. M. K. Crothers, do, 25.00; Dr. C. J. Ebner, do, 10.00; Dr. Roscoe C. Wilson, do, 30.00; Dr. Robert S. Wulg, do, 5.00; The Cudahy Packing Co., Sups, 39.42; Denver Young, board of prisoners, 447.63; Edison Vickers, expense, 1.50; Alf O. Nelson, Misc., 74.11; Emery J. Jackson, T.E., 36.18; W. H. Bell, rent, 30.00; T. C. Gorman, do, 15.00; Pioneer Trust Co., bond, 25.00; Woodburn Independent, Equip, 113.95; W. C. Miller, T.E., 18.41; Mrs. Mary Hunt, hospital, 5.00; Mrs. Reed Simmonds, do, 50.00; Valley Motor Co., new car, 895.79; Willamette Basin Project Co., subscription, 800.00; Boys& & Girls' Aid Soc. of Ore., court committed, 24.67; Catholic Charities, Inc., do, 46.67; Childrens Farm Home, do, 25.67; Oregon Protective Society, do, 15.00; J. H. Turnidge, do, 45.00; Recordak Corpn., Clerk rent, 30.00; Oregon State Game Comm., Predatory Animal Cont., 300.00; Leslie Scott, Treasurer, do, 550.00; Herman Wm. Lanke, T.E., 4.90; American School Board Journal, Misc., 3.00; J. F. Remington, T.E., 6.19; Salem Pattern Shop, Equip., 15.00; Department of Agriculture, sealer, 65.25; Abrams & Skinner, Inc., Bond, 20.00; Burke's Camera Shop, Misc., 3.89; City of Salem, radio, 6.00; Chas. Weisenhaus, Trans., 3.00; Denver Young, postage & Equip., 16.50; H. F. Domogalla, T.E., 5.85; Rostelen & Adolph, bond, 25.00; West Coast Fast Frt., O Exp., 33.13; Commercial Book Store, Sups, 3.75; Shannon & Co., Sups, 4.64; Jones Printing Co., Sups, 18.60; A. C. Gragg, Postmaster, postage, 18.-00; H. C. Saalfeld, T.E., 16.30; Floyd L. Siegmund, Watermaster, 103.23; P. J. Marnach, T.E., 12.30; Marvin A. Ward, T.E., 55.40; Rue Drager, T.E., 8.90; Kraps & Long Printers, printing, 44.95; J. L. Lang, refund, 2.00; N. D. Lindsey, collecting license, 4.50; C. C. Cannon, sheep killed, 135.00; Henry Davenport, lambs killed, 30.00; Frank Farris, sheep killed, 15.00; J. L. Hunt, sheep killed, 150.00; Crist Wagnor, Chickens killed, 9.38; Frank F. Wedel, chickens killed, 10.50; Capital Post No. 9, American Legion, 4H Spring Show, 125.00; Salem Armory Board, 4th expense, 30.00; Bancroft-Whitney Co., law books, 10.-00; West Pub. Co., do, 15.00; Addressograph-Multigraph, Equip., 1,658.17; Arrow Transfer Co., Frt., 64.03; Ballou & Wright, Reps., 68.93; L. L. Brown, mileage, 33.25; E. H. Burrell, Rep., 151.06; Burroughs Adding Machine, Equip., 368.55; Capital Auto Parts, Reps., 18.97; Capital City Bindery, Sups., 122.50; Capital Journal, Adv., 104.24; Capital Journal, Adv., 202.07; Capital Office Equip. Co., Sups, 6.85; L. M. Case, gravel, 442.52; Chapman's Garage, Rep., 159.02; Monroe S. Cheek, Trans., 63.38; City Water Dept., water, 91.49; Columbia Equip Co., Rep., 212.72; Colyear Motor Sales Co., Reps., 1.98; Commercial Sand & Gravel Sup. Co., gravel, 296.93; Cooke Stationery Co., Sups., 32.99; George Evans, Hardware, Rep., 13.25; Anderson Motor Co., Rep, 13.27; J. W. Copeland Yards, lumber, 539.41; J. C. Cornutt, Rep., 8.64; Doughton Hardware, Rep., 3.77; Downs Glass Shop, Rep., 8.57; Eoff Electric Co., Exp., 1.24; Ray L. Farmer Hdwe. Co., Misc., 2.34; General Petroleum Corp., gas, 1,352.65; J. K. Gill Co., Exp., 34.53; Golden Pheasant, meals, 28.00; B. F. Goodrich Co., Reps, 44.56; A. D. Groham, survey, 17.70; A. C. Haag and Co., Reps., 3.50; J. D. Hartwell, do, 25.00; J. E. Hisseltone & Co., do, 156.72; Howard-Cooper Corp., Equip., 9,919.27; Chas. H. Hoyt, gravel, 10,662.15; W. O. Humphreys, gravel, 135.00; Industrial Supply Co. of Salem, Reps., 9.74; Interstate Tractor & Equipment, Reps., 434.85; Johnson, Stewart & Aldrich, Sups., 309.35; Ira Torgensen, Reps., 116.05; H. A. Judd, Fee for pipe line, 2.50; Kay Typewriter Co., Sups., 5.35; Keizer Sand & Gravel Co., gravel, 14.00; Cleo Keppinger, do, 395.72; T. L. Kuhns Co., Reps., 1.50; Ladd & Bush Branch US Natl. Bk., Reps., 1,850.00; J. L. Lang, Cont., 71.40; Willamette Lidbeck, autopsy, 45.00; James H. Maden Co., Reps., 19.66; Douglas McKay Chev. Co., Trans., 1.-50; Douglas McKay Chev. Co., Reps., 42.45; A. B. McLauchlan Co., Reps., 9.44; Mill Supply Corp., Reps., 22.48; B. J. Minden Lbr. Co., lumber, 8,993.93; Montgomery Ward & Co., batteries, 69.10; Mountain States Power Co., L & P, 55.50; Needhams Book Store, Sups., 96.85; Nelson Equip Co., Reps., 104.50; Nohlgrens, Meals, 11.50; Norris-Walker Chemical Co., Reps., 27.20; Northwest Industrial Laundry Co., Reps., 3.00; Oregon Gravel Co., gravel, 5,534.45; Oregon Physicians Service, Sal. Ded., 289.35; Oregon State Agricultural Co., Misc., 7,425.00; Oregon State Highway Comm., lumber, 18.00; Pacific Bldg., rent, 167.50; Pacific Tel. & Tel. Co., Tel., 277.60; Peck Brothers, Reps., 2.66; Perry's Drug Store, Med. Sups., 4.00; Polk County, Independence Ferry, 7,-292.01; Portland Gen. Elec. Co., L&P, 188.73; Quonset Garage, Rep., 7.93; Red Cross Pharmacy, Med., 3.68; Remington Rand Inc., Equip., 168.25; Remington Rand Inc., Equip., 344.51; Richfield Oil Corp., Diesel, 67.74; J. H. Ridfon, gravel, 301.00; Salem Auto Parts Co., Reps., 23.67; Salem Blue Print Co., Sups., 5.94; Salem Concrete Pipe & Products, drain, 298.86; Salem Iron Works, Reps., 10.60; Salem Hardware Co., Exp., 5.24; Salem Memorial Hospital, hospital, 228.45; Salem Meter & Pump Co., Reps., 18.28; Salem Steel & Supply Co., Reps., 16.06; Salem Tire Service, Misc., 80.20; Salem Tent & Awning Co., Reps., 36.10; Sanitary Service Co., expense, 4.40; Shell Oil Co., Gas, 9.80; Shell Oil Co., diesel, 86.43; H. A. Simmons, Resp., 6.74; H. A. Simmons, Trans., 89.89; Simmons Carbon Co., Sups., 19.00; Smith Bros. Sand & Gravel, gravel, 1,705.00; Southern Pacific Co., frt., 1,396.95; Stayton Gravel Co., gravel, 19.60; Stayton Parts Service, Reps., 685.00; State Tire Service, batteries, 309.90; Statesman Pub. Co., Adv., 3.00; Statesman Pub. Co., adv., 139.73; Statesman Pub. Co., adv., 36.30; Stevenson & Metford, batteries, 43.39; E. G. & Ronald H. Syron, lumber, 748.53; Texas Co., grease, 73.40; Truck Sales & Service, Reps., 71; Tweedie Fuel Oils, diesel, 186.66; Unruh-Knapp Printing Co., Sups., 847.21; Union Oil Co. of Calif., diesel, 13,421.-91; Valley Concrete Co., gravel, 772.78; Valley Motor Co., Reps., 26.69; Valley Welding Sup. Co., Misc., 16.35; Walling Sand & Gravel Co., gravel, 2,400.35; Gil Ward, Exp., 437.75; Western Union Tel., Tel., 8.55; Willamette Val. Trans., Frt., 3.78; Woodbury Co., Exp., 45.91; R. D. Woodrow, Reps., 1.14; Zellerbach Paper Co., Sups., 68.41; Walter H. Zosel Co., Exp., 69.40; Joseph Berchtold, flax festival, 300.00.

PROCEEDINGS

August 2, 1948—Indemnity claim of Harold V. Eskelson, final hearing set for Aug. 31; Permit to haul logs, James Baylle; Quit claim deed to Hugh A. Miller et ux; Permit to move combine, Noah Hunt, W. F. Krenz and Paul Jaquet, Pierre Saucy; Permit to haul logs, Howard Coomler; Hearing on Wreckers License to Nelson and Emmons. Aug. 3, Order vacating "Middle Grove Acres"; Permit to move combine, Otto and Henry J. Beutler; Permit to move thresher, Geo. P. Manolis; Order creating Counting board for McKee precinct; Permit to move combine and rake, A. J. Larsen, J. A. and John J. Koenig; Order changing name of "Prince Road" to "Dearborn Ave."; Financial report of Four Corners Rural Fire Protection District; County Judge directed to approve Wreckers license to Nelson and Emmons. Aug. 4, Permit to move combine, C. L. Beckner; Permit to move farm machinery, Ditchen Bros.; Permit to haul piling, V. O. Shanander; Permit to haul logs, Herman Free, Carl Budeau. Aug. 5, Permit to move combine, Fred Scharer; Permit to move thresher, Hugh V. Harris; Indemnity claim of Theodore B. Gottschalk, final hearing Aug. 31; Permit to move combine, L. E. Jahn; Pipe line permit, Roy S. Scofield. Aug. 6, Final hearing on Indemnity claim of Mrs. Treva M. Cable; Hearing on Road Proc. No. 937, Petition denied; Minutes of Courthouse Commission meeting; Contract with architect RE: new Courthouse. Aug. 7, Permit to move combine, Martin W. Maurer. Aug. 9, Final hearing on Indemnity claim of Karl H. Dettwyler; Order appointing Geo. Armstrong as Constable for Jefferson District; Order designating Pietro Belluschi as architect for new Courthouse; Permit to move baler, Ralph Herr; Permit to move baler and rake, L. D. Roberts Jr.; Permit to haul logs, Lawrence Bergerson, Hugh Aldrich; Plat of Resubdivision of Arnold Subdivision approved. Aug. 10, Permit to move combine, G. C. Arnold; Permit to hal logs, H & L Mill, Stecco Inc., Gene J. Hettwer, Duane E. Reed, Geo. R. Wirth; Amendment to "Regulation 16 by Ore. Liquor Control Commission; Permit to haul logs, Bert Oller, Roth and Overa Inc.; Pipe line permit, Henry Girod; Permit to lay tile, Joseph A. Brown. Aug. 12, Order for correction of plat of Ronaldo Heights; Permit to haul logs, Edwin B. Geo. W. Rogers, Claude W. Miles; Petition for appointment of a registrar at Knight Memorial Church; Order allowing $5 per Mo. added to salary of Dep. Sheriffs toward uniforms. Aug. 13, Pipe line permit, City of Salem Water Dept.; Pole line permits (2), Portland General Electric Co.; Permit to haul logs, Wm. Fennimore; Order for Clerk to appoint Registrar at Knight Memorial Church to register voters; Petition to vacate part of "B" Ave., Oak Hill Tracts; Clerk to pay Bernard M. Smith et ux, Robert L. McKee, Marion Bridge; Clerk to pay Henry Pritzlaff $5.00 plus mileage for testimony RE: ownership of property involving County road 887. Aug. 14, Amendment to Reg. No. 9 by Oregon Liquor Control Commission; Permit to haul logs, Wallace Bevier, DeSantis Bros., Walter L. Rak. Permit to move combine, Peter Haslebacher. Aug. 16, Order amending property description of Keizer Diking Dist.; Permit to haul logs, Hugh Aldrich, Victor Thomas, J. D. Collier, Dwight Wood, E. G. and E. D. Traylor, W. E. Haslebacher; Permit to move combine, O. H. Spiva; Order annexing lands adjacent to Four Corners County Drainage District; Plat of Juedes Subdivision approved. Aug. 17, Permit to move corn picker, William J. Sprauer; Permit to move combine, Kenneth R. Warnock, Carl Schifferer; Permit to move thresher, George Eder; Agreement with BLACKS RE: Oiling of E. Dearborn; Permit to move combine, Harold Gates and Son. Aug. 18, Permit to haul logs, A. H. Sacher, Hugo Cook, W. F. Clark, Everett Osterberg, J. E. Peterson and S. S. Griffith, Hugo Cook, Sarah Lucy Forest; Permit to move combine, Vandecoevering Bros.; Quit claim deed to L. D. and Flora Lemon. Aug. 19, Petition to change name of Mulligan Ave. to Maywood. Aug. 20, Permit to haul logs, Harold F. Wiltse, F. T. Pulliam, Harold E. Weathers. Aug. 23, Permit to haul logs, Darrall Bean, Hermans Free; Plat of Hillcrest Addition approved; Pole line permit, Gervais Co-op Tel. Association, Fred J. Schwab and Stephen Hemshorn, Portland Gen. Electric Co.; Bond of Geo. F. Armstrong as constable for Jefferson Dist.; Permit to move combine, Harry J. Feddern; Indemnity of Mack E. Hamby, final hearing Sept. 4; Certificate o fnecessity for levying taxes in excess of 6% limitation. Aug. 24, Permit to for buried cable, Pac. Tel. & Tel.; Pole line permits (4), Pacific Tel. and Tel. Aug. 25, Permit to haul logs, Delayne H. Paulsen, Leslie Johnson, Ray S. Kauffman. Aug. 26, Permit to haul logs, George Wirth; Pole line permit, The Pacific Tel. and Tel. Co.; Contract with Darrall Bean et ux. Aug. 27, Permit to move combine, D. F. Blake; Permit to haul logs, Scio Transfer, Hugh Aldrich, A. M. Dennisen; Quit claim deed to Arthur L. Mills et ux; Transfer Order; Order changing name of Mulligan Ave. to Maywood Ave. Aug. 28, Pole line permits (2), Portland Gen. Elec. Co.; Pipe line permit, T. Herman. Aug. 30, Permit to move combine, W. G. Hanna; Indemnity claims (2), James V. Jackson; Beer license, Cornelius W. Sherman and Lillie Milligan; Permit to haul logs, Dwight Wood; Order cancelling 7 yr. warrants. Aug. 31, Final hearing on Indemnity claims of Harold V. Eskelson, Theodore B. Gottschalk; Plat of Labish Village approved; Plat of O'Brien Subdivision approved; Transfer order, Order RE: proposal to form a District Health Unit by Marion and Polk counties.

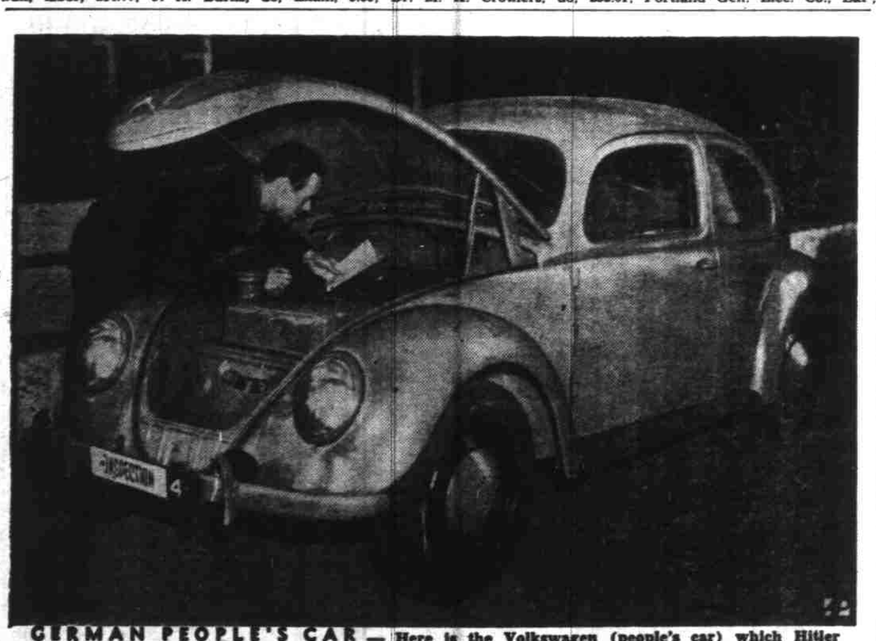

GERMAN PEOPLE'S CAR — Here is the Volkswagen (people's car) which Hitler promised Germans but never produced. It is being built at rate of more than 2,000 monthly in Hannover plant. Most are for export. Germans can buy them, with official sanction for essential purposes, for $1,590. Engine is in rear. Gasoline tank and luggage space are in front.

Stocks and Bonds

Compiled by the Associated Press

Nov. 16	30 Indust	15 Rails	15 Util	60 Stks
STOCK AVERAGES				
Tuesday	88.5	40.2	39.1	64.8
Previous day	88.5	39.7	38.9	64.5
Week ago	87.3	39.4	39.1	63.9
Month ago	94.4	44.9	41.0	69.5
Year ago	92.9	33.7	41.0	65.0
BOND AVERAGES	20 Rails	10 Indust	10 Util	10 Forgn
Tuesday	89.6	100.9	99.7	62.5
Previous day	89.7	100.8	99.5	62.5
Week ago	90.0	100.7	99.4	62.2
Month ago	90.8	100.9	100.0	62.5
Year ago	88.9	100.7	100.9	68.4

NOTICE OF FINAL HEARING

As administrator of the estate of JOHN K. SNYDER, deceased, the undersigned has filed in the Circuit Court of Oregon for Marion County, in Probate, his final account in estate of said decedent, and December 15, 1948, at ten o'clock a.m., and court room of said court have been appointed by said court for hearing of objections to said account and settlement thereof.

PAUL J. SNYDER
Administrator aforesaid.

Elmer M. Amundson
Attorney for Administrator
554 Ferry Street. Phone 2-6687.
N.17-24-D.1-8

Grain Market Shows Strong

CHICAGO, Nov. 16 —(AP)— A strong grain market developed today when traders received reports of new family flour bookings on a broad scale. Flour mills announced that the price of family flour would be advanced 10 cents a hundredweight at the opening of the market tomorrow.

A strong closing rally resulted from the flour announcement pushing wheat prices up to around the highest levels since last April.

December wheat closed 7¾ cents higher than the loan level. The spurt in wheat carried other futures except lard to around the top mark for the day.

At the close wheat was 1⅛ to 2¼ cents higher than yesterday's finish, December $2.36½-⅝. Corn was 1 cent to 1½ higher, December $1.43⅜-½. Oats were ⅞ to 1½ higher, December $1.81¼. Soybeans were 1¾ to 4⅛ higher, November $2.68, and lard was 2 cents a hundredweight lower, November $18.70-75.

Stock Market Closes Higher

NEW YORK, Nov. 16 —(AP)— The stock market showed another average gain today in the face of a last - hour volley of selling.

Closing prices were up by fractions to 2 points or more. The late selling, though, chipped away at many of the day's best gains and carried some stocks into lower ground.

A good - sized sprinkling of losses, mostly fractional, dotted the price list.

Trading carried on at a good clip with total turnover at 1,060,000 shares, about even with Monday's 1,030,000. Thus far in November every full day has topped 1,000,000 shares.

The Associated Press average of 60 stocks advanced .3 of one point to 64.8, the best level the market has reached in the past week.

Of the 1,017 issues which changed hands, 483 advanced and 283 declined.

Mike's Septic Service

Tanks cleaned. Roto Rooter Service on Sewers. Phone 3-9468 or 3-5327.

OIL CIRCULATOR

Furnace and chimneys cleaned Vacuum used. B. F. Ensley. Ph. 3-7176.

DRAWING house plans. Ph. 3-9621.

Painting & Decorating

WE SPECIALIZE IN INTERIORS
2-5444 DICK OREY 6269

WANTED Furniture to glue and repair Glue N Glue Furniture Refinishing Co Ph 3-1232 4029 N State St.

FOUNDATIONS under old and new houses. For estimate call 2-2859 or 2-0514.

PRACTICAL NURSE, go anywhere. Ph. 3-9167.

WANT JOB driving log truck or any heavy equipment. Plenty of experience. Call 21321.

PRACTICAL NURSE. Invalid or nerve cases. Can go anyplace. Ph. 37670. Room 204.

POE'S MIMEOGRAPHING, typing, service in our home. Quality work, lower prices. 669 N. 16th st. Ph. 3-3643.

CEMENT WORK. All kinds. Prompt service. Ph. 24751. 871 S. 17th.

For Sale—Miscellaneous

TOASTERS, mixers, waffle irons, sandwich grills, coffee makers, percolators, roasters, blenders.
YEATER APPLIANCE CO.

SELECT YOUR Christmas piano now. Investigate Tallman's lay-away plan. A small deposit holds a grand, spinet or any upright for Christmas delivery. Start payments next year. Fine selection at present. Shop early at Tallman's and save. 395 S. 12th. A mile from high prices.

CEDAR POSTS Ph 68F22.

ELECTRIC clocks and door chimes.
YEATER APPLIANCE CO.

Walling Sand & Gravel Co.

Crushed Rock

For roads & driveway Cement Ready-mix Concrete Garden sand Bulldozing, drainage and ditching ¾ yd. shovel & drag line. Phone 3-9249.

ELECTRIC comforters, sheets and blankets, heating pads.
YEATER APPLIANCE CO.

TIME TO FERTILIZE
USE ORGANIC FERTILIZER
PERFECT FOR LAWNS & GARDENS
6 SACKS $5 or $10 PER TON
Free Delivery Anywhere in Salem
WEST MUSHROOM FARM
Ph. 3-8127 days; 2-4397 eve. or 3-8127

FERTILIZER, cow or chicken. Delivered in Salem, well-rotted or fresh. $5 per cu. yard. Also by sack, $1 per sack at place or will del. 5 sack order. Phillips Bros. Rt. 5, Box 118. Ph. 68F22.

STEAM AND FLAT irons, ironing boards, pads and covers.
YEATER APPLIANCE CO.

ELECTRIC room heaters, all types.
YEATER APPLIANCE CO.

AVAILABLE NOW—Premix dry concrete, mortar and sand mix; reinforcing steel and mesh; concrete tile.
OREGON GRAVEL CO.
1405 N. Front St. Phone 3-3417

Lloyd M. Hill, Inc.

Cat. Shovel and truck work of all kinds
Phone 2-4367 Rt. 2, box 32-B

PLASTI-KOTE, the cellophane-like finish for floors, linoleum, woodwork, requires no waxing.
YEATER APPLIANCE CO.

OLD PAPERS, 10c bundle at The Statesman Circulation Dept.

P-M Power bucking saw. Extra chain. $175. 460 W. Main St. Monmouth, Oreg.

Color Movie Film

8 mm roll, 16 mm roll and mag. Wiggin's Photo & Elec. 444 S. Com'l. Ph. 3-6874.

FOR SALE—Marion Hotel furniture. 60 fine bedroom sets, dressers, chairs tables, desks, overstuffed chairs & davenports, electric fixtures. 1 Walnut counter, 10 ft. blt. in cabinet. 1 Walnut cigar and confectionery case, glass top, blt. in sliding doors. 1" solid oak booths with tables, suitable for restaurant or tavern. 1 upright piano. Sections of mirrors from famed Mirror Room, and many other items. Shop early for choice. Sale starts 9:30 a.m., Wednesday, November 17th, Capital City Transfer Warehouse. 226 State Street, Salem, Oregon.

HOTPOINT Electric range, 4 burners. Excellent condition, white porcelain, $75.00. Phone 3-7824.

MUSKRAT FUR coat. Reasonable, size 14. Phone 2-0566.

ELECTRIC washing machine in good condition. You are invited to see it. Phone 2-6056.

EASTMAN 35 Camera & case, $75. Wiggin's Photo & Elec. 444 S. Com'l. Phone 3-6874.

SECTIONAL davenport. Phone 3-5207.

1945 BENDIX Automatic Washing machine. $150.00. Gervais Union High School, Gervais, Oregon.

ELECTRIC hair clippers, hair dryers, vibrators, bathroom scales.
YEATER APPLIANCE CO.

WHITE ENAMEL table top gas range. Excellent condition. $60. Call at 2266 Mission St.

5-PIECE Maple bedrm set, including springs, mattress (or sell bed separately). Also dinette. 3320 Winola.

Help Wanted—Male

FIELD MANAGER FOR OREGON AND WASHINGTON WANTED. To hire salesmen to call on garages and gas stations with $24.50 quality wheel balancer. Competing models $300 to $2000. Five minute demonstration means sales. $10 cash commission for salesman plus Field Manager over-ride. Twenty sales per man per day possible using our method. Write A. B. Carlson for details. B. & B. Manufacturing Company, Box 816, Sioux City, Iowa.

29 FORD panel truck. A-1 mechanically, excellent tires, $295. See at 1029 Highland ave. Ph. 34878.

Help Wanted—Female

EXPERIENCED girl for Insurance & Real Estate office. Apply at 337 N. High Street.

WOMEN to sew at home; profitable business, good earnings. Write Hollywood Mfg. Co., 7962 Melrose Ave., Hollywood 46, Calif.

WOMAN for contact work. No selling. COMMERCIAL PLACEMENT AGENCY 360 State St. Phone 2-1468

HOUSEKEEPER wanted, private room and bath, excellent working conditions. Phone 2-5350.

WANTED: Office girl. Must write a neat hand and be capable of posting ac/R. Write Statesman Box 381.

CAR HOP wanted. Call between 2 & 4 p.m. Exp. not necessary. White's Drive-In.

Salesman Wanted

SPORTING GOODS Salesman for exclusive sporting goods store in thriving Willamette Valley City. Must state experience and qualifications and give references. Excellent opportunity for right party. Statesman Box 383.

SALESMAN to sell Frigidaire, Maytag & Easy appliances. Will train to learn our products. Good starting salary. Opportunity for advancement with reliable and established firm. Apply Hogg Bros.,