

Legal Notice

NOTICE OF SPECIAL ELECTION
Tuesday, November 2, 1948
Notice hereby is given that on Tuesday, November 2, 1948, a special election will be held in each precinct in the City of Salem, Marion County, Oregon, and in the area or territory situated in Polk County, Oregon, and hereinafter particularly described, for the purpose of submitting to the electors of the said City of Salem, for their approval or rejection, and for the purpose of submitting to the electors of the said area or territory, for their approval or rejection, the proposition of annexation to the said City of Salem of such area or territory, to-wit, the area or territory described as follows:

Beginning at a point on the left bank of the Willamette River in Polk County, Oregon where it is intersected by the West line of a tract of land conveyed to Paul B. Wallace by deed recorded in Volume 85, Page 309; Volume 66, Page 210 and Volume 105, Page 82, Deed Records for Polk County, Oregon; thence North 24° East along the West line of said Wallace tract 2500 feet, more or less, to the Northwest corner thereof, which is 90.00 feet West of the Northeast corner of the James White Donation Land Claim No. 51 in Township 7 South, Range 3 West of the Willamette Meridian, Polk County, Oregon; thence West along the North line of said White Donation Land Claim and the South line of the Jesse Harritt Donation Land Claim No. 67 in said Township and Range to the center line of Wallace Road; thence South 11° 50' East along the center line of said road to its intersection with an Easterly prolongation of the Northerly line of 9th Street in the City of West Salem and the Northerly line of the City limits of said City; thence West along said prolongation and along the Northerly line of said City limits to the Southwest corner of West Salem Addition (See Volume 1, Page 72, Record of Town Plats for Polk County, Oregon; thence North 22° 25' West along the West line of said West Salem Addition and a City limit line of West Salem to the South line of Glen Creek Road which is the Northeast corner of Lot One (1), Block Five (5), Kingwood Terraces; thence West along the South line of Glen Creek Road 132.01 feet to the Northwest corner of Lot Seven (7), Block Three (3), Kingwood Terraces; thence Southwesterly along the West Block Three (3), Kingwood Terraces; and along the West line of said West Salem to the initial point of said Kingwood Terraces and the initial point (the most Northerly corner) of Kingwood Heights Addition to Kingwood Park (See Volume 3, Page 24, Record of Town Plats for Polk County, Oregon); thence Southeasterly, along the Northerly line of said Kingwood Heights Addition to Kingwood Park and along the City limit line of West Salem, South 43° 29' East 345.5 feet, thence on a curve to the left along the City limit line of West Salem, a distance of 39.94 feet (the radius of which is 84.71 feet); thence South 84° 19' East along the City limit line of West Salem, 124.3 feet; thence on a curve to the right along the City limit line of West Salem, 163.94 feet (the radius of which is 100.00 feet); thence South 87° 28' West along the West line of said Kingwood Heights Addition to Kingwood Park where it is intersected by a Northerly prolongation of the West line of Senate Street in West Salem; thence Southerly along the West line of Senate Street and the West line of said City limits to the North line of the State Highway leading from Salem to Dallas; thence West along the West line of said highway to the most Southerly corner of Lot Two (2), Block Two (2), Krueger's

territory described as follows:
Beginning at a point on the left bank of the Willamette River in Polk County, Oregon where it is intersected by the West line of a tract of land conveyed to Paul B. Wallace by deed recorded in Volume 85, Page 309; Volume 66, Page 210 and Volume 105, Page 82, Deed Records for Polk County, Oregon; thence North 24° East along the West line of said Wallace tract 2500 feet, more or less, to the Northwest corner thereof, which is 90.00 feet West of the Northeast corner of the James White Donation Land Claim No. 51 in Township 7 South, Range 3 West of the Willamette Meridian, Polk County, Oregon; thence West along the North line of said White Donation Land Claim and the South line of the Jesse Harritt Donation Land Claim No. 67 in said Township and Range to the center line of Wallace Road; thence South 11° 50' East along the center line of said road to its intersection with an Easterly prolongation of the Northerly line of 9th Street in the City of West Salem and the Northerly line of the City limits of said City; thence West along said prolongation and along the Northerly line of said City limits to the Southwest corner of West Salem Addition (See Volume 1, Page 72, Record of Town Plats for Polk County, Oregon; thence North 22° 25' West along the West line of said West Salem Addition and a City limit line of West Salem to the South line of Glen Creek Road which is the Northeast corner of Lot One (1), Block Five (5), Kingwood Terraces; thence West along the South line of Glen Creek Road 132.01 feet to the Northwest corner of Lot Seven (7), Block Three (3), Kingwood Terraces; thence Southwesterly along the West Block Three (3), Kingwood Terraces; and along the West line of said West Salem to the initial point of said Kingwood Terraces and the initial point (the most Northerly corner) of Kingwood Heights Addition to Kingwood Park (See Volume 3, Page 24, Record of Town Plats for Polk County, Oregon); thence Southeasterly, along the Northerly line of said Kingwood Heights Addition to Kingwood Park and along the City limit line of West Salem, South 43° 29' East 345.5 feet, thence on a curve to the left along the City limit line of West Salem, a distance of 39.94 feet (the radius of which is 84.71 feet); thence South 84° 19' East along the City limit line of West Salem, 124.3 feet; thence on a curve to the right along the City limit line of West Salem, 163.94 feet (the radius of which is 100.00 feet); thence South 87° 28' West along the West line of said Kingwood Heights Addition to Kingwood Park where it is intersected by a Northerly prolongation of the West line of Senate Street in West Salem; thence Southerly along the West line of Senate Street and the West line of said City limits to the North line of the State Highway leading from Salem to Dallas; thence West along the West line of said highway to the most Southerly corner of Lot Two (2), Block Two (2), Krueger's

of Wallace Road; thence South 11° 50' East along the center line of said Wallace Road to its intersection with an Easterly prolongation of the Northerly line of the 9th Street in the City of West Salem and the Northerly line of the City limits of West Salem; thence West along said prolongation to the West line of Wallace Road; thence Southerly along the West line of Wallace Road and a Southerly extension thereof (and along the Easterly line of the City limits of West Salem) to the place of beginning.
The electors of the said City of Salem, and the electors of the territory above described, are hereby invited to vote on the proposition of annexation of the said territory to the said City of Salem.
The polling place at which said election will be held in said City of Salem is designated by Doolittle Distributing Plant, Wallace Rd., Salem, Oregon.
The polling places at which said election will be held in said City of Salem are designated as follows:
WARD 1: Precinct 9—Grant School, N. Cottage and Market.
Precinct 10—Basement Salem Woman's Club, 460 N. Cottage Street.
Precinct 11—Office of Hunt Bros. Cannery, 163 Division Street.
Precinct 22—Parrish Junior High School, Capitol and Parrish Streets.
WARD 2: Precinct 2—Christ Evangelical Church, 1700 State Street.
Precinct 11—Hotel Senator, Court and High Streets.
Precinct 23—Court House, High and Court Streets.
Precinct 27—Washington School, East Basement, 12th and Center Streets.
Precinct 28—Court Street Christian Church, 17th and Court Streets.
WARD 3: Precinct 16—City Hall, Chemeketa Street.
Precinct 17—Marion Hotel, Banquet Room, Commercial and Ferry Streets.
Precinct 21—Calvary Baptist Church, 1230 S. Liberty Street.
WARD 4: Precinct 4—State Heating Plant, 12th and Ferry Streets.
Precinct 10—Basement Richmond School, Richmond and Mill Streets.
Precinct 12—Deaconess Hospital (Salem Memorial), N. E. Corner of Basement, Winter and Oak Streets.
Precinct 30—Knight Memorial Church, 19th and Ferry Streets.
WARD 5: Precinct 7—Mayflower Milk Distrib., Dairy Coop Assn., 2136 Fairgrounds Road.
Precinct 8—Jason Lee Church Basement, Jefferson and Winter Streets.
Precinct 14—Immanuel Baptist Church, Hazel and Academy Sts.
Precinct 21—Veterans of Foreign Wars Basement, 640 Hood Street.
Precinct 26—Highland School Basement, 5th and Highland.
Precinct 28—Intertate Tractor and Equipment Co., 3055 Silvertown Road.
Precinct 33—Bever Lumber Office, 2125 North River Road.
Precinct 36—Deaf School, Laurel and Locust Streets.
WARD 6: Precinct 1—U. B. Church, Basement, 17th and Nebraska.
Precinct 3—Four Square Gospel Church, Basement, 19th and Breyman.
Precinct 19—New High School, 14th and D Streets.
Precinct 20—John Spranger Residence, 225 1/2 North River Road.
Precinct 25—Englewood School Auditorium, 19th and Nebraska.
Precinct 28—1300 Madison Street.
WARD 7: Precinct 6—Coca Cola Bottling Co. of Oregon, 12th and Wilber Streets.
Precinct 13—Leslie Jr., High School, Howard and S. Cottage.
Precinct 18—Leslie M. E. Church,

of Wallace Road; thence South 11° 50' East along the center line of said Wallace Road to its intersection with an Easterly prolongation of the Northerly line of the 9th Street in the City of West Salem and the Northerly line of the City limits of West Salem; thence West along said prolongation to the West line of Wallace Road; thence Southerly along the West line of Wallace Road and a Southerly extension thereof (and along the Easterly line of the City limits of West Salem) to the place of beginning.
The electors of the said City of Salem, and the electors of the territory above described, are hereby invited to vote on the proposition of annexation of the said territory to the said City of Salem.
The polling place at which said election will be held in said City of Salem is designated by Doolittle Distributing Plant, Wallace Rd., Salem, Oregon.
The polling places at which said election will be held in said City of Salem are designated as follows:
WARD 1: Precinct 9—Grant School, N. Cottage and Market.
Precinct 10—Basement Salem Woman's Club, 460 N. Cottage Street.
Precinct 11—Office of Hunt Bros. Cannery, 163 Division Street.
Precinct 22—Parrish Junior High School, Capitol and Parrish Streets.
WARD 2: Precinct 2—Christ Evangelical Church, 1700 State Street.
Precinct 11—Hotel Senator, Court and High Streets.
Precinct 23—Court House, High and Court Streets.
Precinct 27—Washington School, East Basement, 12th and Center Streets.
Precinct 28—Court Street Christian Church, 17th and Court Streets.
WARD 3: Precinct 16—City Hall, Chemeketa Street.
Precinct 17—Marion Hotel, Banquet Room, Commercial and Ferry Streets.
Precinct 21—Calvary Baptist Church, 1230 S. Liberty Street.
WARD 4: Precinct 4—State Heating Plant, 12th and Ferry Streets.
Precinct 10—Basement Richmond School, Richmond and Mill Streets.
Precinct 12—Deaconess Hospital (Salem Memorial), N. E. Corner of Basement, Winter and Oak Streets.
Precinct 30—Knight Memorial Church, 19th and Ferry Streets.
WARD 5: Precinct 7—Mayflower Milk Distrib., Dairy Coop Assn., 2136 Fairgrounds Road.
Precinct 8—Jason Lee Church Basement, Jefferson and Winter Streets.
Precinct 14—Immanuel Baptist Church, Hazel and Academy Sts.
Precinct 21—Veterans of Foreign Wars Basement, 640 Hood Street.
Precinct 26—Highland School Basement, 5th and Highland.
Precinct 28—Intertate Tractor and Equipment Co., 3055 Silvertown Road.
Precinct 33—Bever Lumber Office, 2125 North River Road.
Precinct 36—Deaf School, Laurel and Locust Streets.
WARD 6: Precinct 1—U. B. Church, Basement, 17th and Nebraska.
Precinct 3—Four Square Gospel Church, Basement, 19th and Breyman.
Precinct 19—New High School, 14th and D Streets.
Precinct 20—John Spranger Residence, 225 1/2 North River Road.
Precinct 25—Englewood School Auditorium, 19th and Nebraska.
Precinct 28—1300 Madison Street.
WARD 7: Precinct 6—Coca Cola Bottling Co. of Oregon, 12th and Wilber Streets.
Precinct 13—Leslie Jr., High School, Howard and S. Cottage.
Precinct 18—Leslie M. E. Church,

The Statesman, Salem, Oregon, Tuesday, September 28, 1948
BY ORDER OF THE COMMON COUNCIL OF THE CITY OF SALEM, OREGON, the 13th day of September, 1948.
ALFRED MUNDT, Recorder of the City of Salem, Oregon. S.28-03-13-1948

SALEM'S INDEPENDENT BANK

Higher Rate of Interest on Savings Deposits

As of October 1, 1948, our rate will be increased to

11 1/2%

Each depositor's funds insured up to \$5000 by the

Federal Deposit Insurance Corporation

This bank's Board of Directors recognizes the soundness of encouraging thrift by paying a fair and equitable return to our savings depositors.

Savings accounts, and the payment of interest thereon, are subject to rules adopted by this bank's Board of Directors and regulations issued by supervisory authorities.

WILLAMETTE VALLEY BANK

1990 Fairgrounds Road Phone 3-9281 Salem, Oregon

MEMBER FEDERAL DEPOSIT INSURANCE CORPORATION

MILLIONTH Postwar telephone added

How we've put in telephones almost three times as fast as ever before in the West



1. Here is Ashley Stone of Sacramento, California, whose daddy and mother got the millionth telephone we've added since V-J Day. To make this gain, we've actually had to install three million telephones...for many of our customers have moved their homes and businesses. Telephones we serve are now at an all-time high...over 3,630,000.

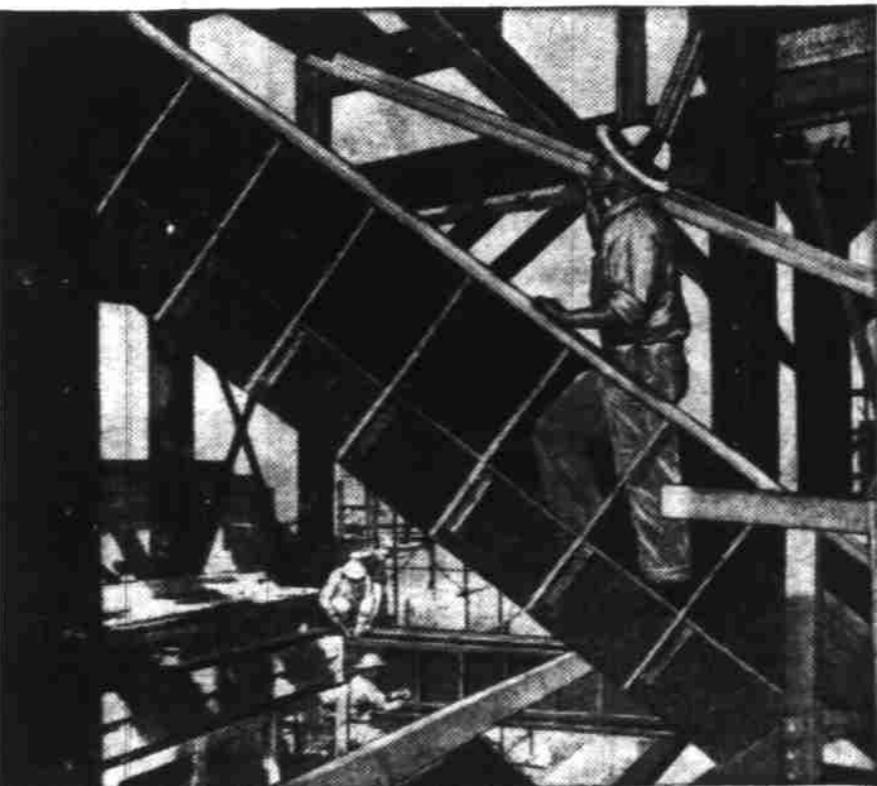

2. We've literally built a city spread over the West... hundreds of new buildings and major additions. New wire has been strung...new cables laid...an astounding total of three million miles. And we're rushing still more construction—half a million dollars worth, every day—to meet the public demand for service.



3. An amazing amount of new equipment of all kinds has gone to work. We've filled three times as many orders as were waiting on V-J Day. To add these million telephones, we had to get \$400,000,000 of new money from investors. Orders still pour in, and our job is not yet done. But we're working at it mighty hard.

4. Millions of new working dollars...needed to extend and improve service must come, not from telephone bills, but from thousands of people who put their savings to work in the telephone business. To attract these working dollars, we must pay a reasonable amount for their use. This depends on the sale of our services at fair and adequate prices.



The Pacific Telephone and Telegraph Company

More than 70,000 people working together to furnish ever-better telephone service to the West

Helps you keep appointments



Always on the job, always ready to go—that's the service you get from a long-life Mobil battery. 6 months to pay — at your Mobilgas Dealer

AT LAST! The Answer to ALL Your Housecleaning Needs

Above the floor, the diminutive TIDY... a new kind of above-the-floor cleanser. On the floor, the distinguished TALL... perfect for rug cleaning.



Tidy, the 7 1/2 pound cleaning wonder that slips over your shoulder by an adjustable strap. Complete set of light weight attachments clean upholstery, lamps, draperies, dust floors, walls, stairs—spray insecticides and light lacquers. Tidy, a marvel of ease and efficiency—cleans rugs to perfection. Handle locks in position for easy under-furniture and rug-edge cleaning. Dirt-spotter light hunts out dark corners dust. Easy-to-empty, accorcion-top bag. They're the "PERFECT PAIR"—right for all your housecleaning needs. Other G-E upright cleaners can also be bought in combination with the Tidy. SEE THEM TODAY AT GEWURTZ 275 N. Liberty

Top favorite car with America's youngsters

The new Studebaker is their idea of something "super" in an automobile



Bonesteel Sales & Service Inc. 370 N. Church St., Salem, Oregon M. J. Baughn, Detroit, Oregon Studebaker... First by far with a postwar car!