

NOTICE TO CONTRACTORS
Sealed proposals for furnishing the following materials to the City of Salem, Oregon, will be received at the office of the City Recorder, City Hall, Salem, Oregon, until 3:00 P.M. on Wednesday, June 16th, 1948, and will be publicly opened at 4:00 P.M. on the same date by the City Manager at his office:
1,200 L.F. 72" Extra Strength Reinforced Concrete Culvert Pipe.
1,633 L.F. 66" Extra Strength Reinforced Concrete Culvert Pipe.
7,778 L.F. 60" Extra Strength Reinforced Concrete Culvert Pipe.
(Bidders shall submit alternate on 4" and 6" joints.)
The above described pipe must conform with A.S.T.M. Standard Specifications for Reinforced Concrete

vert Pipe C76-41 or revisions thereof. Bids are to be on a unit price per linear foot of pipe, delivered to the site of the work, which is along the alignment of a sewer to be constructed from near the center of the City of Salem to a point on the Willamette River approximately two miles North, plans for which may be inspected at the office of the City Engineer.
Bidders shall state the earliest date for beginning delivery of pipe, with the understanding that pipe will be delivered thereafter at a minimum rate of 50 linear feet per day.
The City reserves the right to reject any or all bids, or to accept the proposal appearing to be most advantageous.
ALFRED MUNDT
City Recorder

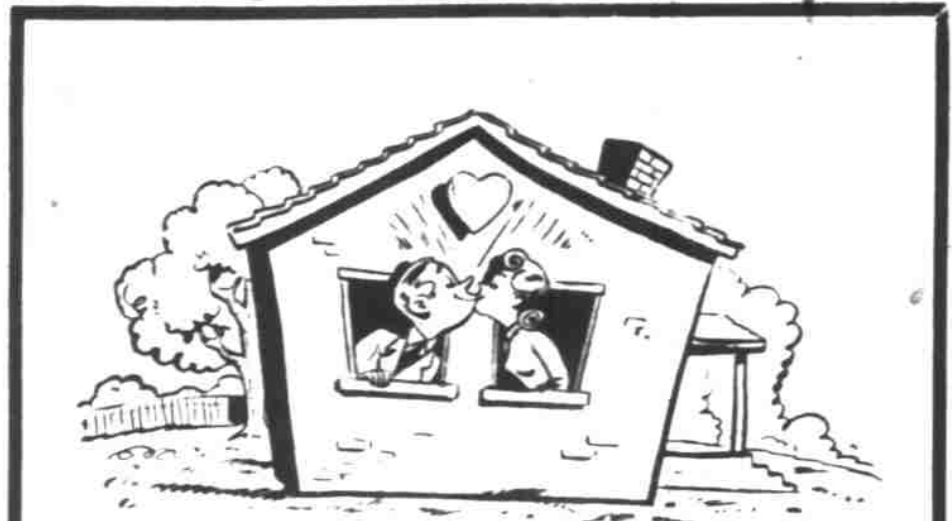

YOU'LL HAVE A REALLY HAPPY HOME

If you get busy now on necessary repair jobs! We'll be glad to help you every step of the way, and we'll go "all out" to bring you the first class materials you'll need promptly and efficiently!
How about coming in this week to talk over your repair plans with us?

FRED W. SMITH LUMBERYARD
Where the wood begins
• STATE ST. FOUR CORNERS • TELEPHONE 8515

New 1948 ROTOTILLERS
Power Tiller of a Hundred Uses
PLOW, DISC, HARROW, in one operation. Ideal for cultivating Strawberries, Cane Berries, Hops, Fruit Orchards and Nursery Stock.
Hurry While They Last Special Terms If Wanted
Teague Motor & Implements Co.
355 N. Liberty St. Phone 24173

STOP IN Pumilite Block and Supply Co.
Edgewater St. West Salem
Build a Fine Home or a Garden Wall
YOUNGSTOWN KITCHENS
OUTSIDE WHITE PAINT
Norris Walker 5-Gallon drum per gal. \$4.39
ALUMINUM GARAGE DOORS
Durable - Attractive

NOW YOU CAN GET 'EM AGAIN
For the first time since the war... **FAMOUS HEINZ BOSTON-STYLE BEANS**
Look for the **YELLOW LABEL!**
HEINZ 57 BOSTON-STYLE BEANS
NOW ON SALE AT YOUR GROCER'S
Oven-baked, enriched with luscious pork slices and marvelous molasses sauce!

'Home-of-the-Week'

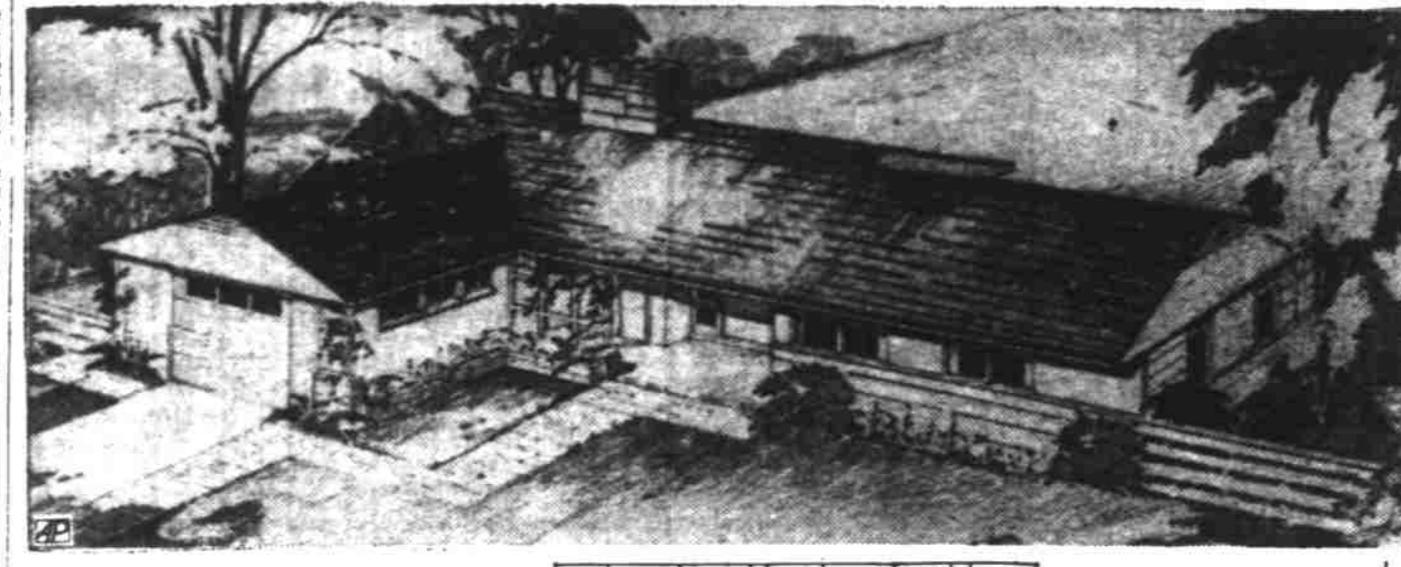

AP Newsfeatures
Workability rather than any rigid style is stressed in this plan 717. Walter T. Agicka, architect, 617 Forest Ave., Ann Arbor, Mich. Each family comfort is the motif. Says department of the house — sleeping, living and service — is accessible from the entrance hall, and grouped independently for maximum efficiency. The house has a volume of 17,660 cubic feet including a basement under the living room and kitchen areas, but exclusive of the garage. Sliding doors are used for all closets and a row of closets makes a storage wall between two of the bedrooms. The bathroom is divided to permit part of it to serve as a powder room. For color, the architect suggests gray exterior walls with white trim, porch alcove in yellow, and dark asphalt shingles.

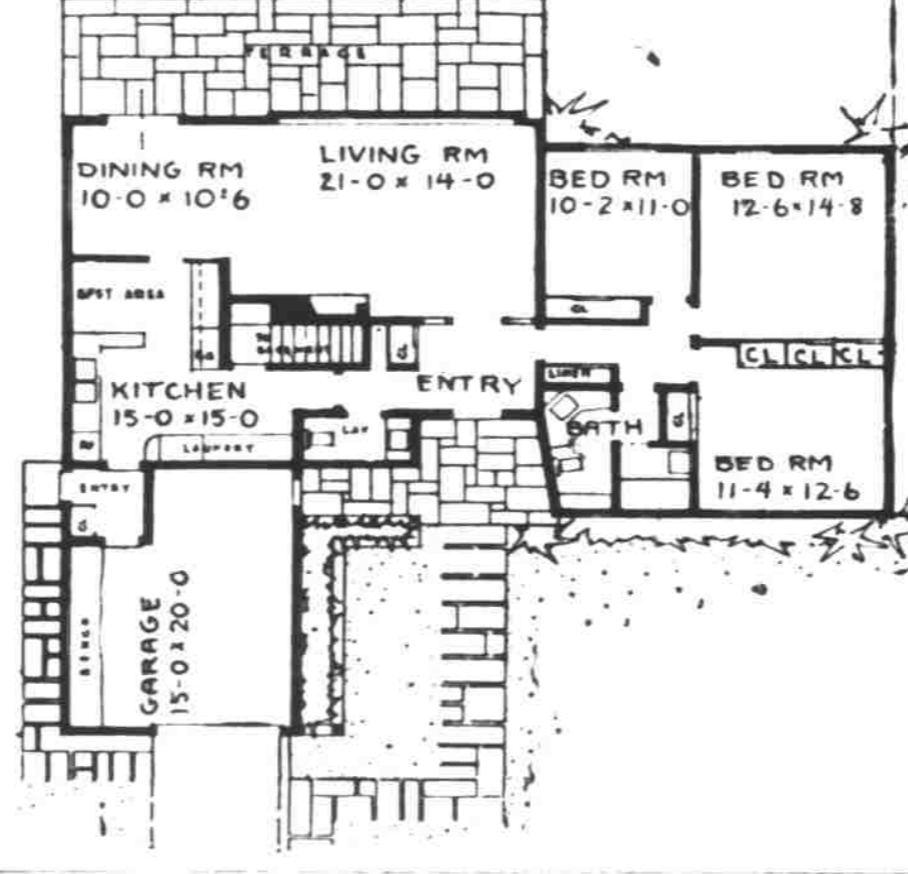

In the County Court of the State of Oregon for Marion County (In the Matter of the Annexation) of Adjacent Lands to the Four Corners County Drainage District)
NOTICE TO ALL WHOM IT MAY CONCERN
Notice is hereby given to all owners or persons claiming any interest in any land within the boundaries of the proposed annexation to Four Corners County Drainage District, and described in the hereinafter petition, that the petitioners, being owners of more than twenty percent of the acreage within the boundaries of said proposed annexation, having filed their petition in the office of the County Clerk for the County of Marion, State of Oregon, on Wednesday, the 20th day of July, 1948, at the hour of ten o'clock A.M. in the County Court House in Salem, Marion County, Oregon, and that by the above entitled Court for the hearing of the said hereinafter petition and at which time and place all persons interested in said petition and in the annexation of said lands to Four Corners County Drainage District, or in opposition thereto, or in any manner related to such annexation or to the fixing of the boundaries thereof, may be heard.
That the following is a true and correct copy of said petition, to-wit:
IN THE COUNTY COURT OF MARION COUNTY
PETITION
For the Annexation of Adjacent Lands to the Four Corners County Drainage District established May 10, 1948.
TO THE HONORABLE COURT OF THE STATE OF OREGON, FOR THE COUNTY OF MARION
Come now your petitioners, persons shown by the records of Marion County to be the owners of more than 20% of the acreage in a contiguous body of land, waters from which contribute to the swamp, wet or overflowed condition of such lands or any other lands, and all of said lands within the boundaries of the construction of drainage, irrigation, flood or surface water control works.
WHEREFORE, your petitioners pray that the lands included within the boundaries hereinabove described be annexed to and become part of the County of Marion, State of Oregon, by an order of said Court duly given, made rendered and entered of record in said court in the matter of the estate of said decedent, on the 18th day of November, 1946. The First National Bank of Portland, Oregon, as the duly appointed, qualified and acting executor of said estate of said decedent, is duly authorized, empowered and directed to sell the real property herein particularly described, of which said decedent died seized and possessed, at private sale, and that, pursuant to such authority and power contained in said last will and testament, said First National Bank of Portland, Oregon, as such executor, will proceed to sell at private sale in one parcel, from and after the 25th day of June, 1948, at the office of said The First National Bank of Portland (Oregon), Salem Branch, lo-

calated in Salem, Oregon, on the terms and conditions hereinafter stated, and subject to confirmation by said court, and subject also to all rights and interest of the tenants in possession of the said real property, all rights, title, interest and estate of said decedent which said decedent had at the time of his death, as well as all rights, title, interest and estate which has since accrued by operation of law, or otherwise, to said estate of said decedent since his death, in and to the following described real property, to-wit:
Beginning at the Southwest corner of the John S. Hunt, D.L.C. in T. 7 S. R. 1 W. and running thence North 11 1/2° East along the West line of said Claim, 57.48 chains to the Northwest corner; thence North 89° 45' East 55.53 chains along the North line of said Claim, thence South 71° West 34.10 chains; thence South 74° West, 15.13 chains; thence South 61° West 8.87 chains; thence South 46° East 17.40 chains; thence North 88° 45' West 13.00 chains to the place of beginning.—Save and except from the above-described premises, 1.87 acres heretofore deeded to the Mount Hope Cemetery Association of Marion County, Oregon, being situated in Township 7 North Range 1 West of the Willamette Meridian in Marion County, Oregon.
Terms and conditions of sale: Cash or credit terms.
Dated at Salem, Oregon, this 27th day of May, 1948.
THE FIRST NATIONAL BANK OF PORTLAND
Executors of the Estate of George Cawrse, Deceased.
BRYAN GOODENOUGH
Attorney for Executors
413 Masonic Building
Salem, Oregon, My-28-J-4-11-18-25
Date of first publication: May 28, 1948.
Date of last publication: June 25, 1948.

NEW YORK (AP)— Half of a children between 5 and 15 who are struck by autos are hit when crossing between intersections or coming from behind parked cars.

Salem Market Quotations
BUTTERFAT
Primum .80
No. 1 .88
No. 2 .78
Wholesale .85
Retail (Buying) .92
Large .50
Medium .49
Puffs and cracks .36
EGGS—(Wholesale)
Large .56
Medium .53
Puffs and cracks .46
POULTRY
No. 1 Lohorn .37
No. 1 colored hens .32
No. 1 colored fryers, 2 1/2 lbs. up .34
No. 1 old cocks .14
LIVESTOCK (By Valley Pack)
Spring lambs up to 24.00
Woolled lambs 19.00
Fresh sheared lambs 20.00
Yearlings 10.00 to 15.00
Ewes 2.00 to 7.00
Fat dairy cows 18.50 to 20.00
Cutter cows 13.00 to 18.00
Dairy heifers 15.00 to 22.00
Bulls 17.00 to 25.00
Calves (300 to 450 lbs.) 20.00 to 25.00
Veal, choice 28.00

FARMERS
You Can Save Money - Get Your Crops Dusted by **Ace Flying Service**
BY AIR
\$1.50 Per Acre
For anything over 50 acres. The fastest, surest means of pest control without injuring your crops.
CALL
Ace Flying Service
6176 - Salem, Oregon
For Immediate Service

NEW YORK (AP)— In one year, traffic accidents cause the death of 4,200 children under 15 and injuries to 200,000 in the same age group.

Stocks and Bonds
Compiled by the Associated Press

June 10			
STOCK AVERAGES	15	15	60
Thursday	Indus.	Rails	Util. Stocks
Previous day	98.4	45.2	42.3
Week ago	97.5	44.0	42.0
Month ago	93.8	43.5	41.3
Year ago	89.4	36.8	42.1
1948 high	98.4	48.2	42.3
1948 low	84.4	36.8	42.1

June 10			
BOND AVERAGES	20	10	10
Thursday	Rails	Indus.	Util. Forgn
Previous day	93.5	101.8	102.0*
Week ago	92.9	101.7	101.6
Month ago	91.9	101.4	100.9
Year ago	89.1	103.1	103.3
1948 high	93.5	101.8	102.0*
1948 low	84.4	98.4	98.4

*—New 1948 highs.

Portland Produce

PORTLAND, June 10 (AP)—Produce market: Butterfat—tentative, subject to immediate change. Premium quality maximum of 25 of acidity delivered in Portland, 89-92c lb.; first quality 87-90, second quality, 81-83; valley first, 85-88.
Routes and country points 2c less than previous day.
Wheat—Wheat, 4 f.o.b. bulk cubes, strictly nominal; whole corn, 80.50-82.50; U. S. No. 1 timothy, eastern Oregon or Washington carlots f.o.b. Portland, 40.00; oats and vetch mixed hay, nominally \$74 ton, prompt shipment; June delivery 70.00-72.00 ton.
Hay (following prices are strictly nominal): U. S. No. 1 green alfalfa, better carlots f.o.b. Portland, \$41.00; U. S. No. 1 timothy, eastern Oregon or Washington carlots f.o.b. Portland, 40.00; oats and vetch mixed hay, uncertified clover hay, nominal.

Portland hay and grain prices: Feed wheat, 80.00-82.50 ton, bulk, prompt delivery f.o.b. Portland; feed oats, barley, strictly nominal; whole corn, 80.50-82.50; U. S. No. 1 timothy, eastern Oregon or Washington carlots f.o.b. Portland, 40.00; oats and vetch mixed hay, nominally \$74 ton, prompt shipment; June delivery 70.00-72.00 ton.

Meet Mr. Crab
In Person
Lehman's Crab Pot
Fresh Today
2605 Portland Rd. Near Fairgrounds Entrance

Warehouse Storage Space For Rent
Square Foot or Unit Basis
Salem's Lowest Insurance Rated Building
Capital City Transfer Co.
Cornish Front & Ferry Streets Phone 7733

The "Eyes"
Have It
Dr. E. E. Boring **Dr. Sam Hughes**
color, sparkle, expression. Why hide these nature-given attributes. The correct glasses — both lens and frame — properly fitted reveal natural eye beauty. Come in today.
AT Boring Optical DIGNIFIED CREDIT Phone 6506
283 Court

If Oregon is to have the telephone service it needs
If the people of Oregon are to have the amount and kind of telephone service they are demanding and should be furnished, we must have enough price relief to meet current wages and costs and to keep our credit sound.
Our price levels in Oregon have lagged far behind general price levels. The increase in revenues granted last January, the first increase in over a quarter of a century, averaged only 9 1/2 per cent. We wish we could pay post-war prices for all that we buy and charge only slightly more than prewar prices for what we have to sell but this is impossible.
Our earnings in Oregon, including the rate revisions granted last January, won't do the job. Current earnings on the dollars invested in Oregon are less than half of what are needed to do the job.
Between now and the end of next year we should spend \$26,500,000 to enlarge and improve the telephone system to meet the needs of the people of Oregon. To do this we must go to investors for money. Investors are alike in one thing—they put their dollars where they can expect safety and a fair return.
To provide a fair return, we are filing new rate schedules with the Public Utilities Commissioner of Oregon.
F. D. TELLWRIGHT
Vice President and General Manager

The Pacific Telephone and Telegraph Company