

Jefferson Church Annual Breakfast Honors 85 Women

JEFFERSON — Highlight of the Missionary society of the Church of Christ year was the annual Friday morning breakfast attended by 85 from Albany, Corvallis, Junction City, Lebanon, Brownsville and Jefferson. Mrs. W. R. Terhune, Miss Myrtle Myers and Mrs. Frank Christman were in charge of serving. Assisting were Mrs. Lee Wells, Mrs. Alvin Robison, Mrs. Bob Terhune, Mrs. Virgil Bailes, Mrs. Gilbert Looney and Mrs. Ernest Powell. Tables were decorated with bowls of yellow primrose and blue forget-me-nots. Programs, prepared by Mrs. Gilbert Looney, Mrs. Bailes and Mrs. Lial Hammack marked the places.

Mrs. M. A. Hutchings, president, introduced the new pastor, George H. Richardson, at the program which followed. Others introduced were Mrs. J. R. Howard of Corvallis, past state president; Mrs. Mark Weatherford of Albany, president; Mrs. Horton of Junction City, president; Mrs. F. S. Groshong of Corvallis, president; Mrs. C. A. Lint of Junction City, district secretary; Mrs. Gilbert Looney and Mrs. Frank Higgins, accompanied by Mrs. Virgil Bailes, sang "Beautiful Name" and Mrs. George Richardson sang "A Heart Like Thine," accompanied by Mrs. Looney. Mrs. John Jordan of Albany, state secretary, presented a devotional service, assisted by an Albany soloist. Holly Jarvis, Lebanon minister, spoke on "World Christianity."

Giant Nile perch sometimes attain a weight of 200 pounds.

'Home-of-the-Week'

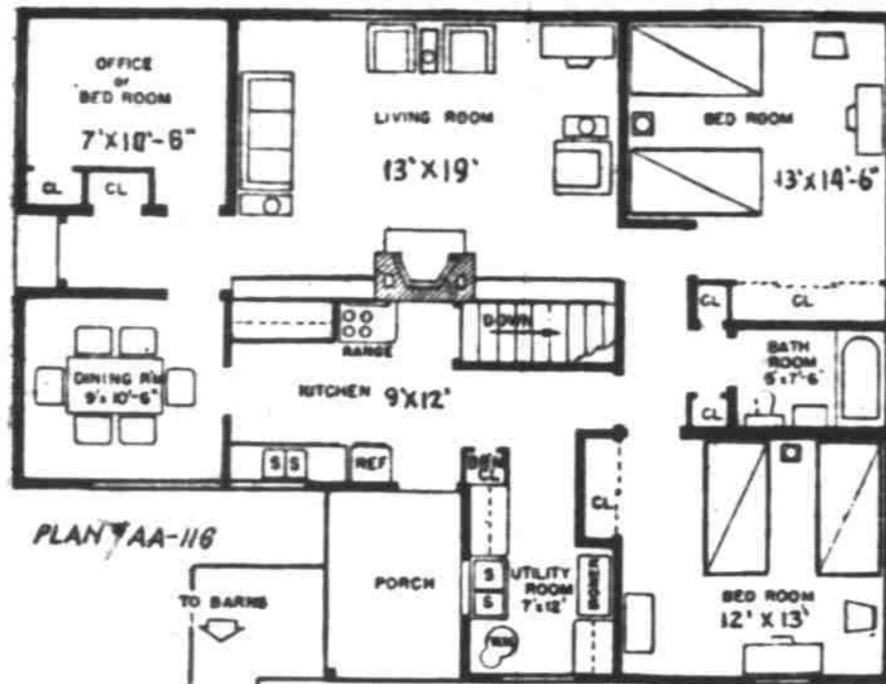

AP Newsfeatures PLANNED FOR THE FARMER, this house does chores. Note the farm office near the front door, the utility room for laundry and canning, adjoining the kitchen, and the wide cellar stairs without a turn. This house, Plan AA-116, was designed by the Agricultural Associates, Inc., 25 Elm St., Ardsley, N. Y. It covers 1,200 square feet without porch and contains approximately 2,400 cubic feet with a complete basement. The designers suggest the bedrooms at the right facing north. This would bring morning sun in kitchen and dining room.

Mrs. Roubel Is Elected New BPW President

SILVERTON — Mrs. F. J. Roubel, high school teacher, was elected president of the Silverton Business and Professional Women's club at its annual business meeting held Tuesday night at the Eugene Field school. Mrs. Dale Lamar was made first vice president; Mrs. Leonard Hudson, second vice; Mrs. Wayne Weeks, corresponding secretary; Mrs. Robert Webb, recording secretary; Caroline Naegeli, treasurer. The officers were named by the nominating committee, headed by Stella Dybevik, and the committee's choice was accepted.

Plans were made for a tea for high school senior girls and their mothers May 23 and delegates to the state convention in Eugene in June will be Hannah Olson, outgoing president; Mrs. F. J. Roubel, and Mrs. Ralph Francis.

A community music week program was given at the Eugene Field auditorium preceding the business meeting with Lois Riches heading the music week committee and chairman of the evening. Included were community singing led by Mrs. Tom Anderson with

Mrs. Carroll Stoltz at the piano; vocal duet by Kay Berguson and Janet Kallis accompanied by Mrs. Ernest Byberg; instrumental trio, Melvin, Marvin and Donald Miller, accompanied by Loraine Pinson; vocal duet, Joyce and Janet Herrigstad; vocal solo, John Murphy, accompanied by Mrs. Craig Clark. Mrs. Roubel, Miss Riches, and Helvie Silverton, with Mrs. Stoltz at the piano, sang incidental trios with group chorus singing as the closing numbers.

German Seeks Kin in County

The home service department of Marion county chapter, American Red Cross, has received a request from a German civilian, Erich Kern, living in the Russian occupied zone, to find the whereabouts of two men in Marion county, presumably relatives.

Kern writes to ask about Paul August Steinbrecher, born in Marion county Nov. 21, 1886, and Frederick Karl Steinbrecher, born in Marion county on April 12, 1880, the parents having been Herman and Anna Rosina Bachsch Steinbrecher. Anyone having information is asked to call the Red Cross office.

Congregationalists Elect Mrs. Ratcliff, Mrs. Huntington

Election of Mrs. Seth R. Huntington and Mrs. C. A. Ratcliff of Salem to state offices in the Congregational churches was reported Thursday when local delegates returned from the Oregon conference at Portland.

Mrs. Huntington was re-elected president of the East Willamette Women's fellowship and Mrs. Rat-

cliff was named chairman of the Women's Gift for Oregon. New moderator for the state is D. M. Goode of Corvallis, assisted by the Rev. David Nourse of Hillsboro.

Corvallis Case Starts; Viewed as Labor Law Test

CORVALLIS, May 3 — First apparent test of the Taft-Hartley labor act in this area, involving a Corvallis motor company, is now underway, it was reported here.

A charge of unfair labor practices against the Wood Motor company has been filed with the national labor relations board, Herbert Barker, executive secretary of the Salem trades and labor council, said there.

Machinists union, local 1506, has filed the charges. The union alleges two men were discharged from the company in March, because of union activity, Barker said.

H. W. Wood, operator of the company, in a brief filed with the NLRB on Friday, alleged that one man was discharged because there was not sufficient work available and the other for cause.

Barker said the section of the Taft-Hartley act involved prohibiting employers from coercing union employees.

GARDEN PLANTS

STURDY — HEALTHY

TOMATO PLANTS	All Varieties	35c PER DOZ.
CABBAGE		25c PER DOZ.
HEAD LETTUCE		25c PER DOZ.
PEPPERS		50c PER DOZ.
CAULIFLOWER	All Varieties	25c PER DOZ.
BROCCOLI		25c PER DOZ.

Green & White Onion Plants

LAWN SUPPLIES

LAWN SEED		
Creeping Fescue	75c per lb.	Red Top 45c per lb.
Blue Grass	80c per lb.	White Clover 1.00 per lb.
PEAT MOSS		3.75 Bale
FERTILIZER		
Magnolia	6-10-4 4.00 cwt.	Vigoro 4-12-4 4.50 cwt.
LAWN TONE		40-LB. BAG 2.90

Fertilizer Spreader, Lawn Rollers, Lawn Carts

GET YOUR GARDEN SUPPLIES AT
Salem Seed & Implement Co.
210 State Street
Phone 4903
CORNER OF FRONT AND STATE



Beat the Weather to It!

Guard against rain leakage and interior damage by replacing worn out, shabby roofing promptly! And choose a first class brand of NEW roofing from a reliable local dealer like the Fred W. Smith Lumber Yard. . . . That way you'll be sure of getting real year round protection from rain and weather, and you'll increase the beauty of your home 100%!

FRED W. SMITH LUMBER YARD

Glamour Girl by SALEM SURPLUS



Ammunition Boxes 25c

Tents, Various Sizes
From 15⁰⁰ to 52⁵⁰

Sleeping Bags
From 3⁵⁰ to 65⁰⁰

Packs, Blankets, Pillows, Tarps, and Many Other Items to Choose From. Stop in and look around.

SALEM SURPLUS STORE

"Right on the Corner, Right on the Price"
910 S COMMERCIAL Salem PHONE 5697

\$\$\$ MONEY \$\$\$

FHA
4 1/2% Real Estate Loans
Personal & Auto Loans
State Finance Co.
153 S. High St., Lic. S216-M223

Montgomery Ward

155 N. Liberty

Telephone 3194



Look to this Crest for Home Appliance Leadership

Every Extra For Better Cooking!

The M-W Supreme Electric Range

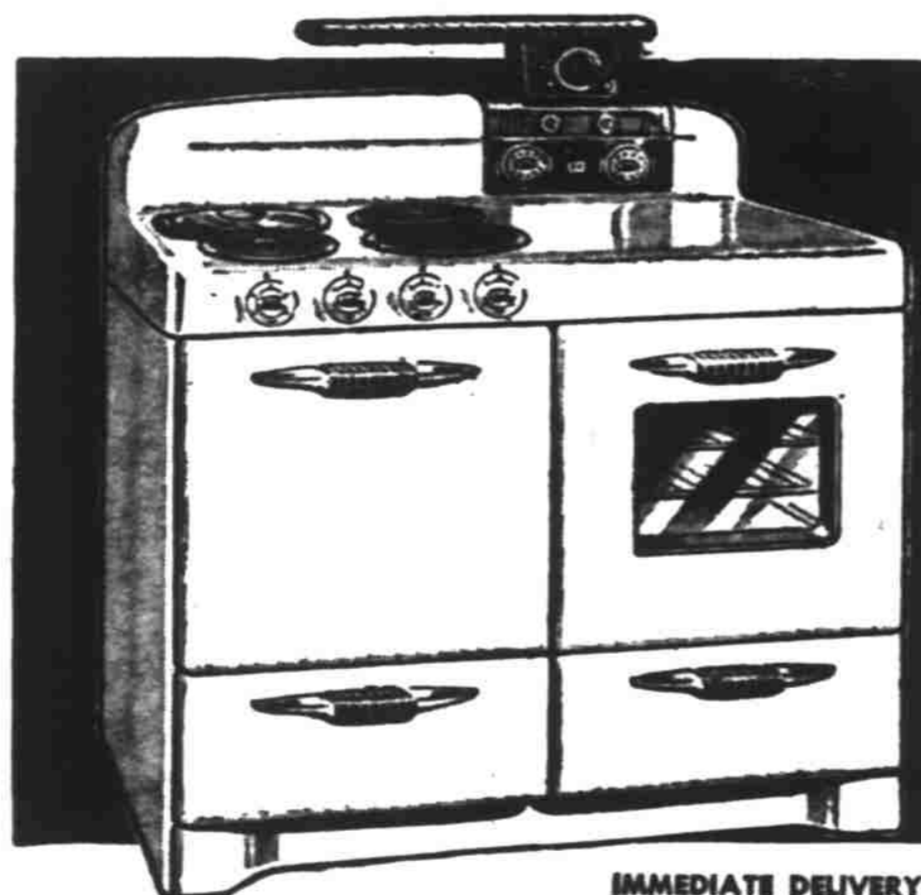

IMMEDIATE DELIVERY!

274.95

On Terms: \$28 Down \$17 a Month

- Handy Warming Compartment
- 6-qt. deep waffle cooker
- Waist-high broiler

Completely new! Styled to give extra "eye appeal" to your kitchen . . . designed to lighten every cooking task! It's big . . . 40-in. wide, with extra large oven and burners! It's beautiful . . . attractive one-piece top is easy to clean! It's efficient . . . automatic timer saves time and effort for you! See it . . . compare the price!

BUY THIS RANGE ON WARDS MONTHLY PAYMENT PLAN

Montgomery Ward
155 N. Liberty Phone 3194

Mother's Day Week End Specials

Shop Wards Today and Saturday for These Mother's Day Values!

SHEER NYLONS

Reg. 1.59 extra sheer 45 gauge, 20 denier nylon hose in 3 smart, new spring shades. Sizes 8 1/2 to 10 1/2.

1³³

Main Floor

RAYON GOWNS

Reg. 8.99. Styled for beauty! Fine quality rayon jersey gowns with cap sleeves and lace trim. Choice of 4 pastel colors. Sizes 32 to 40.

3³³

Main Floor

Lace Trim Slips

Reg. 2.99. Dainty white rayon with lace trim. Sizes 32 to 40. A Mother's Day Week End Special!

2⁴⁴

Main Floor

LACE PANELS

Reg. 2.39 each. Washable cotton lace panels in eggshell tone. Large size 52x81 inches. Woven-in floral pattern.

1⁸⁸

Second Floor

COTTON DRESSES

Reg. 2.99. Smart new cotton prints for spring. Wash fast colors. Broken sizes 12-32.

1⁹⁹

Second Floor

COOKIE JAR

Reg. 2.49. Gala circus design. Makes a colorful addition to Mother's kitchen. Made of heavy pottery.

1⁶⁶

Basement Floor

Shop 'til 9 P. M. Tonight

QUALITY SEAFOODS OCEAN FRESH FISH

Spring Chinook Salmon Sliced	Lb. 69c
Fall Chinook Salmon By the Piece	49c
Fresh Halibut Sliced	52c
Fillet of Sole Fresh	48c
Fillet of Snapper Fresh	38c
Fillet of Flounder Fresh	48c
Fresh Ling Cod By the Piece	32c
Deep Sea Catfish Fresh	35c
Fresh Skinned Sole	35c
Columbia River Smelt	25c
Fresh Prawns	Lb. 1.20
Fresh Shrimp Meat	Lb. 1.50
Fresh Crab Meat	Lb. 1.20
Jumbo Shell Crabs Fresh	35c
Pacific Oysters Fresh Pint	65c

Salted and spiced herring — salted mackerel — salted codfish — smoked and kippered salmon, herring and haddies — spiced prawns.

We have fully dressed and drawn poultry and rabbits. We have an assortment of spices, sauces and canned and frozen foods you will enjoy looking over and selecting from.

Fitts Fish & Poultry Market

216 No. Commercial

Phone 4424