Clover Seed Prices Higher This Season

Red clover seed has been moving out of growers' hands this year more slowly than usual, but at near-record prices, market reports this week show. The United States average price has been nearly 12 cents a pound higher for clean seed than last year, with quality generally not as good as a year ago. Oregon prices average 15 cents over a year ago and Idaho's 17 cents higher.

Prices for alsike clover seed advanced sharply from mid-September to mid-October. On the latter date, the national average price was the highest in 28 years and was 1½ cents a pound higher than last year. The price in Oregon and Idaho at mid-October was about equal the national average, but nearly 1 cent lower than a year before.

Movement of alfalfa seed from farms has been unusually slow this fall, and prices are the lowest in six years. The national average price to growers is around 13 cents a pound below last year. In Oregon and Idaho, prices average 10 cents lower than in 1946. Quality of the seed, however, averages better than a year ago.

More Honey Expected

Owing to the unseasonably warm weather in much of the country, bees have gathered more honey late this year than usual. Reports indicate that bees now have more honey stored for winter than was expected earlier. Feeding will be necessary, however, in some areas, including western Oregon.

The honey market has been slow and unsettled. Some improvement in demand has been reported locally but growers generally continue to ask higher prices than have been offered by buyers.

Each ship has its individual "period of roll," the time it takes to roll from upright to one side, then to the other side and back to upright. This remains fairly constant under like loading conditions.

Farm Calendar

Nov. 13 — 1 p.m. state fair grounds, Salem. Marion and Polk counties will have a joint weed control equipment show.

Nov. 14—Waldo Hills Community club annual homecoming.

Nov. 14 — Clackamas county weed control equipment show. Canby, 1 p.m.

Nov. 15—Stayton Garden club show.

Nov. 16—Marion County Jersey Cattle club, Hugh Harris home, Salem.

Nov. 28—Annual election night, Silverton Grange.

Nov. 29—Annual election night, Waldo Hills Grange.

Dec. 1—Annual meeting, Marion County Dairy Herd Improvement association, Dairy Co-op building, Salem.

Dec. 3—Annual meeting Dairy Breeders association, Mt. Angel.

Dec. 3-6—Pacific Coast Turkey exhibit, McMinnville.

Dec. 9-12 — Northwest Turkey show, Roseburg.

Dec. 18-19—Oregon Seed league, Multnomah hotel, Portland.

New Cascade Barley Shown in Linn County

Nine Linn county farmers received seed of the new Cascade fall barley developed and released by the Oregon experiment station at Corvallis, reports O. E. Mikesell, Linn county agent.

Receiving seed were Buchner Brothers, Lebanon; George Jefferson, Armond Grossnicklaus, C. H. Brown of Shedd; J. A. Cornley & Son, Halsey; Archer Samuelson, Brownsville; Leonard Brush, Tangent; Walkers Brothers, Albany, and Merle Cook, Harrisburg. All of these growers have agreed to grow the Cascade barley under certification in order to increase the planting stock.

CATTLE CLUB TO MEET

The November meeting of the Marion County Jersey Cattle club will be held Sunday at the Hugh Harris home near Salem on route 4, three miles south of city limits on Highway 99E, left side of highway going south, reports Floyd Bates, president, and O. C. Welsh, secretary.

Ranch Ramblings

By Rural Reporter

Svend Knudsen at Reedsport has the question all settled. He is building a new plant where he will manufacture both butter and cheese and distribute market milk.

• • •

Carl Stuy, with 38 cows, and Oran Eide, with 19, both of Newberg, are two new members in Yamhill county added to the dairy herd improvement association. The past month's report on the county's actions show that Emil Wyfells of Yamhill had the three top producing cows in the association. The high cow produced 614.3 pounds of butterfat and 11,300 pounds of milk. The second high cow produced 591 pounds of butterfat and 11,858 pounds of milk. Rudy Leffler, Newberg, was fourth high with 532 pounds of fat and 10,081 of milk.

• • •

H. J. Arendt, in the north end of Marion county (Aurora address) is very pleased with his Giant rye for pasture and seed production. Both the Giant and the Abruzzi varieties are proving excellent pasture for pigs, sheep, cattle and turkey hens.

• • •

Twelve Jerseys in the herd of Homer L. Shelby of Albany, have been classified with three making Excellent, eight Very Good, one Good Plus. Added up properly this gives the high score of 88.42 per cent.

• • •

When you say Independence you think of Jerseys. Some one over Independence way is always rating some medal with a Jersey. Mr. and Mrs. John E. Lindow, are not the least of these. Volunteer Lady Esther, in the Lindow herd, now has a gold medal because of 747 pounds in 365 days at seven years.

Also at Independence, Mrs. M. E. Leabo has a silver medal on Volunteer Sweet Sybil for 514 pounds of fat in 299 days at three years.

• • •

Rognar Anderson, former 4-H club member and now a successful dairyman at Colton, says that he has applied 300 pounds of ammonium nitrate to his pastures in September as an experiment. They are now showing excellent color and provide very palatable grazing, but it is yet too soon, add Rognar, to tell how much additional pasture he will obtain as the result of fall fertilization.

Bangs Disease to Be Discussed by Brandt

The Marion County Dairy Herd Improvement association will hold its annual meeting on Monday, December 1, in the dairy co-op building in Salem, reports Ben A. Newell, assistant county agent.

All dairymen are invited to come for a program which will include a discussion of the Bangs disease situation in Oregon by Professor P. M. Brandt, head of animal husbandry department at Oregon State college. J. R. Haag, agricultural chemist from the Oregon agricultural experiment station, will talk on the use of minerals in feeding dairy cattle.

"THE YOUNG IDEA" By Mossler

"Let's always keep it this way, Sherman . . . just good friends, not sweethearts!"

BLONDIE

DICK TRACY

LITTLE ANNIE ROONEY

BUZZ SAWYER

MICKEY MOUSE

GASOLINE ALLEY

BARNEY GOOGLE

THURSDAY'S BROADCASTS

Kilocycles: KSLM 1390, KOCO 1490, KOIN 970, KGW 620, KEX 1190

HOUR		00:00	00:15	00:30	00:45
6	KSLM	Morn News	Timekeeper	March Time	News
	KOCO	KOCO KLOCK	KOCO KLOCK	KOCO KLOCK	KOCO Klock
	KOIN	News Roundup	KOIN Klock	KOIN Klock	KOIN Klock
	KGW	Honeymoon	Honeymoon	Kneass News	Early Bird
	KEX	Farm Hour	Farm Hour	Farm Hour	Farm Hour
7	KSLM	News	Rise, Shine	News	Bargains
	KOCO	Eddie Lamar	Tex Ritter	Tex Ritter	Tex Ritter
	KOIN	KOIN Klock	News	Bob Garred	Fred Beck
	KGW	Farm Time	Farm Time	Old Songs	Sam Hayes
	KEX	Sing Cowboy	Agronsky	James Abbe	Stocks
8	KSLM	Haven Rest	Haven Rest	Pioneers	News
	KOCO	News, Orch.	News, Orch.	Tempo Time	Over Coffee
	KOIN	User News	Roundup	Grand Slam	Rosemary
	KGW	Fred Waring	Fred Waring	Jack Berch	Song Shop
	KEX	Breakfast Club	Breakfast	Breakfast	Breakfast
9	KSLM	Kate Smith	V. Lindlahr	Pastor's Call	Art Baker
	KOCO	Gospel Singer	Sav. Sidelgts	Jan Garber	Slim Bryant
	KOIN	Wendy Warren	Aunt Jenny	Helen Trent	Gal Sunday
	KGW	Tommy Dorsey	Tommy Dorsey	Tommy Dorsey	Tommy Dorsey
	KEX	Travelers	Travelers	Breakfast	Breakfast
10	KSLM	News	Show	Waltzes	Harmony
	KOCO	Peggy Lee	Lullaby	Hawaii	Varieties
	KOIN	Big Sister	Ma Perkins	Dr. Malone	Guiding Light
	KGW	School	School	Claudia	Joyce Jordan
	KEX	G. Drake	Ted Malone	True Story	True Story
11	KSLM	Organalities	Orchestra	Queen Today	Queen Today
	KOCO	News	Latin Amer.	Salon Concert	Salon Concert
	KOIN	Mrs. Burton	Perry Mason	Look Your Best	Rose Dreams
	KGW	Today's Child	Woman White	Holly Sloane	Light World
	KEX	B. Crocker	Melodies	D. Kilgallen	Ethel, Albert
12	KSLM	Hit Time	News	Hillbilly	Varieties
	KOCO	Chuckwagon	Vince Lopez	News	Sunset & Vine
	KOIN	News	Come Get It	D'ble, Nothing	Double, Nothing
	KGW	Kneass News	Ma Perkins	Pepper Young	Happiness
	KEX	W. Kiernan	Show Time	P. Whiteman	P. Whiteman
1	KSLM	Orchestra	Orchestra	Orchestra	Orchestra
	KOCO	Hello Again	Hello Again	Hello Again	Hello Again
	KOIN	Art Baker	Lullaby Time	Air Newspaper	Air Newspaper
	KGW	Stage Wife	Stella Dallas	Lorenzo Jones	Widder Brown
	KEX	P. Whiteman	P. Whiteman	Kay West	Kay West
2	KSLM	Heart's Desire	Heart's Desire	Martin Block	Martin Block
	KOCO	KOCO Kapers	KOCO Kapers	KOCO Kapers	KOCO Kapers
	KOIN	Air School	Air School	House Party	House Party
	KGW	Girl Marries	Faces Life	Plain Bill	Page Farrell
	KEX	What's Doin'	What's Doin'	Bride, Groom	Bride, Groom
3	KSLM	Orchestra	Orchestra	Stranger	News
	KOCO	KOCO Kapers	KOCO Kapers	KOCO Kapers	KOCO Kapers
	KOIN	Art Kirkham	Tunefully	Art Godfrey	Art Godfrey
	KGW	Road of Life	Lora Lawton	Aunt Mary	Dr. Paul
	KEX	Be Seated	Be Seated	Current	Sunnyside Up
4	KSLM	Fulton Lewis	Hemingway	Orchestra	Orchestra
	KOCO	Pick, Play 'em	Pick, Play 'em	HS Class	Adios
	KOIN	E. Winters	Clare Hays	Meet Missus	Meet Missus
	KGW	Woman's Secret	Life Beautiful	Advised	Stars Today
	KEX	Sunnyside Up	Northwest	Some Like It	TBA
5	KSLM	Santa Claus	Superman	Capt. Midnight	Tom Mix
	KOCO	Off Record	Off Record	Rhythm Ranch	Sports Hilites
	KOIN	Knox Manning	Music Sparkles	Collingwood	Bob Garred
	KGW	Chuck Foster	George Moorad	Sunny Side	Elmer Peterson
	KEX	Dick Tracy	Terry, Pirates	Sky King	Sky King
6	KSLM	G. Heater	Tune-up	Zane Grey	Zane Grey
	KOCO	Manhat. Music	Manhat. Music	News	Cloutier
	KOIN	Dick Haymes	Dick Haymes	Crime Photog.	Crime Photog.
	KGW	Al Jolson	Al Jolson	Jack Carson	Jack Carson
	KEX	Sports	K. Baker	Dough Darts	Dough Darts
7	KSLM	Family Theatre	Family Theatre	Playboys	Playboys
	KOCO	Rent Reporter	DeVol	DeVol	Vocal Var.
	KOIN	Radio Digest	Radio Digest	N.W. Neighbors	N.W. Neighbors
	KGW	Bob Hawk	Bob Hawk	Ronald Colman	Ronald Colman
	KEX	Wayne King	Wayne King	The Clock	The Clock
8	KSLM	Country House	Country House	News	Orchestra
	KOCO	Requestfully	Requestfully	Requestfully	Requestfully
	KOIN	Lowell Thomas	Jack Smith	Mr. Keen	Mr. Keen
	KGW	Supper Club	World News	Aldrich Family	Aldrich Family
	KEX	Willie Piper	Willie Piper	President	President
9	KSLM	News	Mystery	Orchestra	Newscope
	KOCO	News	Dick Liebert	Juke Box	Juke Box
	KOIN	TBA	TBA	Club 15	Ed Murrow
	KGW	Burns & Allen	Burns & Allen	Noah Webster	Noah Webster
	KEX	Yukon	Yukon	Rose Bowl	Rose Bowl
10	KSLM	Fulton Lewis	Morton Downey	News	News
	KOCO	Juke Box	Juke Box	Classics	Classics
	KOIN	5 Star Final	My Opinion	About Town	Orchestra
	KGW	News Flashes	Current Choice	Eddie Cantor	Eddie Cantor
	KEX	News	Tapping Out	Concert Hour	Concert Hour
11	KSLM	Open House	Open House	Open House	News
	KOCO	News	Popular Dance	Popular Dance	Popular Dance
	KOIN	Serenade	Milton Charles	Air-flo	Air-flo
	KGW	News	J. Garber	Orchestra	Orchestra
	KEX	Concert Hour	Concert Hour	Orchestra	Orchestra

KOAC — 550 k.c. — 10:00 News; 10:15 Especially for Women; 11:00 Oreg. Air School; 11:15 Concert Hall; 12:00 News; 12:15 Noon Farm Hour; 1:00 Ride 'Em Cowboy; 1:15 Oreg. Air School; 1:45 Melody Time; 2:00 Home Garden Hour; 2:30 Memory Music; 3:00 Oreg. Reporter; 3:15 Music Masters; 4:00 University Hour; 5:00 On the Upbeat; 5:45 Studio Orchestra; 6:00 News; 6:15 W. Meeder; 6:30 'Round the Campfire; 7:15 Farm Hour; 8:00 Guest Star; 8:15 Songs to Remember; 8:45 News; 9:00 Music that Endures; 9:45 Evening Meditations; 10:00 Sign Off.

Immediate Delivery
STUDEBAKER TRUCK
1½-2-Ton Chassis & Cab, 128" wheelbase. 2-speed Timken rear axle, 8.25x20 10-ply tires.
BONESTEELE SALES & SERVICE INC.
370 N. Church Street Salem, Ore. Phone 5281

— WANTED —
Walnuts - Filberts - Nut Meats
Highest price cash on delivery for orchard run.
See us before you sell.
Morris Klorfein Packing Co.
460 N. Front Street, Salem Tel. 7633

Brucellosis in Oregon Yielding To Control Work

Fourteen Oregon counties showed one per cent or fewer reactors to Brucelosis (bangs disease) tests in 1946, while only one county in the state showed higher than five per cent, figures from the state department of agriculture prove.

Curry county was the cleanest with one one-hundredth of one per cent reactors among 2,766 cattle tested. Douglas, Yamhill, Polk, Washington, Gilliam, Wheeler, Sherman, Wasco, and Lincoln counties all had fewer than one-tenth of one per cent reactors among those tested, though the eastern Oregon counties made tests on a relatively small proportion of total cattle population.

A new bulletin, written by Dr. O. H. Muth of the department of veterinary medicine at the college, recounts the history of control in Oregon, provisions of the present law, federal and state attitude on vaccination, and the status of the federal-state campaign in the country as a whole.

While calfhood vaccination is recognized in Oregon under certain circumstances, vaccination of adult cattle is legal only with written permission from the state department of agriculture.

Authorities caution against careless handling of the strain 19 vaccine used in calfhood vaccination, as reports in the past two years definitely have established that it is capable of causing typical brucellosis (undulent fever) in human beings.

"Both the vaccine itself and animals innoculated with it must be considered as possible sources of infection to man," says Dr. Muth.

Inskeep to Speak At Salem Meeting

Feeding cannery waste to livestock and planning a good forage program will be subjects for discussion at a meeting Tuesday night, November 25, at the Salem Chamber of Commerce rooms, announces Ben A. Newell, assistant county agent.

John J. Inskeep, Clackamas county agent, has been invited to report on his recent tour of the south and east where he studied the possibilities of forage plants in those areas. He will give some of his views on the use of Lotus and subterranean clover in pasture programs.

Feeding of cannery wastes is being practiced by many farmers, reports Mr. Newell. A cannery fieldman and feeders who are experienced in its use will bring out the advantages and limitations of this feed.

Disease-Free Berry Plants Very Scarce

Certification of strawberry plants is becoming difficult in the valley. Reports this week from Clackamas county show that not a field of strawberry plants in the county passed certification this year. Experiment stations in Washington and Oregon have joined forces in research which might lead to control of the virus disease affecting strawberry plants, but, as yet, have little to offer.

Without detracting from the seriousness of the disease situation, better cultural methods have tended to increase the yield per acre over a period of years. So long as growers can continue to produce high yields, they can continue in the strawberry business.

Early settlers at Cape Town, South African, were French Huguenots fleeing religious persecution in 1688.

Get Well QUICKER From Your Cough Due to a Cold
FOLEY'S Honey & Tar Cough Compound

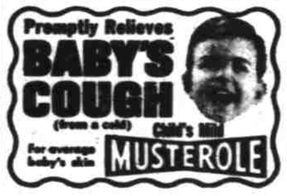
Promptly Relieves BABY'S COUGH (from a cold) Child's Nite
For average baby's skin MUSTEROLE

Needlecraft

Oh what a great big beautiful doll! And your little girl can hug 'n' squeeze her — she won't break! She's 32 inches tall, has yarn hair.

Easy to make this doll. She wears outgrown size 2 clothes. Pattern 527 has transfer of doll only.

Laura Wheeler's new, improved pattern makes needlework so simple with its charts, photos, concise directions.

Send TWENTY CENTS in coins for this pattern to The Oregon Statesman, Laura Wheeler, 1st and Stevenson Sts., San Francisco, Calif. Print plainly PATTERN NUMBER, your NAME, ADDRESS with ZONE.

Fifteen cents more brings you our Needlecraft Catalogue. There are 100 illustrations of designs for crochet, knitting, embroidery—personal accessories, home decorations, toys. FREE instructions for making five useful, decorative household accessories printed in book.

How To Relieve Bronchitis
Creomulsion relieves promptly because it goes right to the seat of the trouble to help loosen and expel germ laden phlegm, and aid nature to soothe and heal raw, tender, inflamed bronchial mucous membranes. Tell your druggist to sell you a bottle of Creomulsion with the understanding you must like the way it quickly allays the cough or you are to have your money back.
CREOMULSION
for Coughs, Chest Colds, Bronchitis

DRS. CHAN . . . LAM
Dr.Y.T.Lam,N.D. Dr.G.Chan,N.D
CHINESE HERBALISTS
241 North Liberty
Upstairs Portland General Electric Co. Office open Saturday only 10 a.m. to 1 p.m. 6 to 7 p.m. Consultation. Blood pressure and urine tests are free of charge. Practiced since 1917

PILES
and other Rectal disorderes corrected.
(Hemmorhoids) Fistula, Fissure, Itching, Prolapse.

★ Mild Treatment
★ No Hospitalization
Call for examination or write for free Descriptive Booklet. Don't become Incurable by delay.
Dr. R. Reynolds Clinic
Naturo-Proctologist
218 N. Liberty St., Salem, Ore.