SPORTSLIGHTNER

by Al Lightner

Just about a year ago, after Al Simpson's Southern Oregon Red Raiders smashed Monmouth's OCE eleven 52-0 we tattled here that the potent SONS could have made it 100-0 in that game. Our popularity in Monmouth hit a sub-zero level after that offering. Again this season we officiated the grid struggle between the two schools and would again like to report the truth. This time the Monmouths, defeated 20 to 0, actually outplayed the Raiders and were entitled to bring back the win instead of the loss. Two long passes and a sudden 90-yard sprint by the widely-known and entirely capable Chuck D'Autremont amounted to all the scoring. But time and time again the Wolves romped through the Raider defenses to threaten a score, only to have a fumble or an ill-fated play kill off the threats. In total yardage from

BILL McARTHUR

scrimmage the Monmouths outgained the Simpsons, and in Backs George Redden, Corky Van Loo and Robin Lee they had a trio of mail-carriers who had the SONS worried throughout. Van Loo is the transfer from Oregon and Lee is the Eugene high whiz of last season . . . . That 20-0 score gives a false impression, to be sure. New Monmouth Coach Bill McArthur's crew would have deserved a win in what would have been a major upset. McArthur has done a fine job with the Polk county team, and since its players are nearly all underclassmen you can look for some rugged OCE elevens in the future. Incidentally, the Monmouth line is just about as big as they come in college. The starting seven average over 220 pounds . . . .

Should Taboo the Joint

After Saturday's mess at Los Angeles it should be okeh by the northern division elevens if the southern cousins do drop 'em from their football schedules as feared. Big stadium, bit city, big crowd—whatever causes those catastrophes should be ducked at all costs. Either refuse to play 'em altogether or hold out for playing 'em up here in the helpful northwest weather and mud . . . . Speaking of false impressions, that scoreless tie played between Klamath Falls and Medford last week was received much more warmly by the Black Tornado than it was by the Pelicans. K-Falls outplayed the Tornado nearly all the way, fumbled away three good chances to score and had four attempts at field goals fail. One of these hit the upright and bounced back. Had the boot been a few inches more to the right K-Falls would have had a much deserved 3-0 victory. Some days you just can't make a dime . . . .

Bevens Big Hit in South

State hero and new Sicks' Brewery representative Bill Bevens made the weekend jaunt with us and amounted to the first football official who ever strolled onto a gridiron and got from the customers a hurrah equalling the one expected for the home team. Southern Oregonians went for the world series record breaker in a big way and had him appear on three different radio programs. He'll need all winter to get his right paw in shape again after all the squeezing it got, and if he doesn't have writers' cramp now he never will have it. And Sicks' Captain Tom Holman was right along to see that Bill met the right people, too . . . . Although he would have pitched in it as promised, Bevens was glad that the Sunday exhibition in Oregon City was rained out. His arm still is a bit sore and when he goes to California this week for the big Elks' charity exhibition between major and Coast leaguers at Oakland Sunday, Bev intends looking up the renowned arm specialist Denny Carroll . . . .

FIRST VICTIM

PORTLAND, Oct. 20 –(AP)– George Frannas, 58, is the first gun accident victim of the not-yet opened duck season.

He was building a duck blind at Government Island in the Columbia river when a 9-year-old boy fired a shot at a nearby target. The bullet struck Frannas, but physicians said the wound was not serious.

Tag Team Rematch Tops Armory Mat Fare

The tag team donnybrook that wowed the gallery last week to the extent that part of it joined in the young riot afterward, returns to the Ferry Street Garden tonight to cap Matchmaker Elton Owen's weekly mat program. The rip-snorter, and it will be all of that since the entire purse this time goes to the winning duet, features Jack (Tiger) Kiser and Jackie Nickols on the cleanie side and Tougher-than-ever Tony Ross and Joe Dorsetti as the nasties. What they slugged and slammed off last week amounted to one of Owen's top pitches at the garden in months. Tonight's retake could be even better inasmuch as the winning team does get all the do-re-mi and since the Kiser-Nickols clique is justly irked after the way things turned out a week ago.

The Ross-Dorsetti twosome col-

JACK KISER

lected the win in that one but it was on a fluke. Referee Owen was so occupied with trying to keep order in one corner that he didn't have time to see Kiser flattening Ross for what should have been the win. When Owen did manage to clear the decks it was Ross on top of Kiser and Owen had nothing left to do but declare Ross and his disliked partner the winners. This brought on the irate customers and then the gendarmes.

Tonights semiwindup puts popular Dave Reynolds in his toughest tussle to date locally. He goes in against Mustachioed Whitey Whittler, one of the game's biggest and top nasties. Theirs will be a 2-of-3 faller limited to 30 minutes. In the 8:30 o'clock opener, a one-faller or 20 minutes, it will be Al Getz against newcomer Bob Cummings. The latter is still another in the long line of new faces being brought into the circuit and he hails from Pittsburgh, Pa. He is said to be a grappler on the Herb Parks order. Owen will referee.

Weather Again Halts Links Tourney Action

Weather again threw a monkey wrench into the finals firing in the Salem Golf club's Fall Championship tourney Sunday. Drenching rain washed out the scheduled title bout between Jimmy Sheldon and Glenn Lengren and also halted action in most of the lower flights.

It's unlikely that the Sheldon-Lengren duel can be played for another two weeks since the pair will be among those engaging Portland's Riverside club in the second half of a home-and-home clash at Portland next Sunday.

Only two flight titles decided to date came in No. 2 where Frankie Albrich beat John Graham, 1 up on the 19th, and in Flight 7 with Bill Franzwa topping Clyde Smith of Woodburn, 2 and 1, for the crown.

The local club grabbed a close 49-47 victory from the Riversiders in their first meeting here two weeks ago. The team for the coming fracas will include 32 men, with Bill Goodwin as captain.

Team lineup: Goodwin, Floyd Kenyon, Bob King, John Emlen, Millard Pekar, Don Hendrie, Tony Painter, Leo McCrary, Bill McCallister, Pat McLaughlin, Ace Fish, Wally Hug, John Varley, Rex Campbell, Cliff Parker, Roy Hunt, Phil Jaskowski, Jim Sheldon, Archie Schultz, Cliff Mapes, Win Needham, Bill Shafer, Ned Ingram, Max Allen, Glen Lengren, Leo Estey, John Graham, Ted Chambers, Floyd Baxter, Bob Powell, "Tommy" Thomson and Pat Miklia.

Astoria Team Next for Viks

Firmly entrenched in second place with an unbeaten-in-league record, Salem high's Vikings next Friday step out of the Big-6 loop race for the annual game with Astoria. The tilt with the Fishermen, which will find Harold Hauk's clan heavily favored, will be played at Astoria. The Viks came through the 26-25 hair-raiser with Springfield in good shape and went back to work on Olinger field yesterday.

BIG-SIX LEAGUE

	W	L	T	PF	PA
Bend	2	0	2	58	33
Salem	1	0	2	46	45
Albany	0	0	2	14	14
Corvallis	1	1	1	44	19
Springfield	1	2	0	37	64
Eugene	0	2	1	20	45

Elsewhere in the Big-6 Friday, Albany goes to Eugene for what looms as a tossup battle and Springfield goes to Bend to play the leading Lava Bears. This one could be a ding-dong ball game too, in this the tightest race in Big-6 history.

'Bev' to Appear At Indep Banquet

INDEPENDENCE, Oct. 20—(Special) — New York Yankee pitcher Floyd (Bill) Bevens of Salem, and Al Lightner, sports editor of the Oregon Statesman will be guests of honor at a chamber of commerce banquet here Tuesday night. The dinner will be held in the Masonic temple. Both Bevens and Lightner appeared here last week as guests of the local Masonic lodge.

Ring Opener Set

PORTLAND, Oct. 20–(AP)– Tony Olivera of California and Joey Clemo, Portland bantamweight, will meet in the ten-round feature bout of the season's first boxing card here tomorrow night.

It is said that the port of Vigo, Spain, has a "silverplated" harbor because of the sinking of Spanish treasure ships there in 1702.

Fast-Rolling Bearcats In Key Struggle Next

Willamette's fast-rolling Bearcats, picking up momentum with each week of play after their season-opening thumping, face their major test of the Northwest conference derby next. The Jerry Lillie troupe, fresh from an impressive 33-0 conquest of U of British Columbia tackle the College of Puget Sound Loggers next Saturday afternoon. Both the surprising Bearcats and the potent Loggers are now tied at the top of the loop with undefeated records. CPS has yielded no enemy points and Willamette has allowed only six, those via a College of Idaho touchdown. The 1947 league championship rests largely on the outcome of Saturday's mix.

NORTHWEST CONFERENCE

	W	L	T	PF	PA
Willamette	2	0	0	52	6
Puget Sound	2	0	0	28	0
College Idaho	2	1	0	69	38
Pacific U	2	1	0	44	13
Linfield	1	1	1	19	28
Lewis-Clark	0	1	2	12	25
Whitman	0	2	1	12	35
British Columbia	0	3	0	13	94

This week's games: Willamette at College of Puget Sound, Whitman at U of British Columbia, Linfield at Southern Oregon College.

Last season Coach Frank Patrick of the Loggers brought an impressive team of freshmen to Salem and was licked only 7-0. Willamette then went on to win the league title, a toga the Cats weren't supposed to be up to defending too strongly this semester. Instead, the Methodists have won three in a row and will go into the Saturday fray on even terms with the Tacomans.

All Bearcat personnel came through the UBC mix in good shape. Quarterback Bobby Douglas sat it out with his injured shoulder but should be back in harness again by Saturday. Lillie has scheduled stiff workouts for the practice field this week so as to have the squad at peak form for its toughest conference assignment of the season.

Champ Joe Louis, who battles Jersey Joe Walcott for the title in December is shown above "working out" near his camp at West Baden, Ind., by balancing himself on a railroad track. Joe appears to be not too serious about things, what?

5 Fatalities, Deer Hunting

By the Associated Press

Sheriff Claude L. McCauley of Deschutes county reported Howard L. Boggs, 42, of Bend, was killed over the weekend near the Tumalo reservoir by a .22 caliber bullet from his own rifle. The gun discharged while Boggs removed it from his car.

The Oregon fatality was the fifth in the state during the deer season that closed today.

Another hunter, Wallace Langley, 35, of Scotts Mills, was wounded in the hip when shot at twice while hunting bear with two companions. The first shot missed, but the second lodged in his hip joint. The sheriff's office reported one of Langley's companions had apparently mistaken him for a bear while he sat at the edge of a field.

Collins Plans To 'Sit Tight'

SPOKANE, Oct. 20.–(AP)–Owner Sam Collins, returning from a Western International Baseball league directors' meeting at which his proposed sale of the Spokane Indians was vetoed, said tonight he was given no explanation of the directors' refusal to approve the sale.

Collins said he and the prospective purchasers had been asked to leave the directors' meeting while the proposal was being discussed and that no explanation of the vote was offered afterward.

Asked if he intended to sell the Indians elsewhere, Collins said he intended to "sit tight" for the present.

Wedemeyer Okay

OAKLAND, Calif., Oct. 20 – (AP) Fears that Herman Wedemeyer, St. Mary's great halfback, had been injured seriously in the Nevada football game, were dissipated today when x-rays showed a negative condition. Hospital reports to Coach James Phelan said the swift Hawaiian had a badly bruised chest but that he was otherwise okeh.

Wedemeyer, the Gaels best offensive back, was mauled considerably in the tough game with Nevada but he played 54 minutes.

Waldorf Respects Troy

SAN FRANCISCO, Oct. 20.–(AP) –Lynn Waldorf, coach of the undefeated and untied University of California Bears, told the football writers at their meeting today that Saturday's game with Southern California will reveal the true ability of the California team.

"This game will show whether California is a fairly average team that has been aided by the breaks or is a good team that can keep the pressure on when playing a good team," he said.

Ukes, Trojans To Face Tests

LOS ANGELES, Oct. 20–(AP)– Bert La Brucherie and Jeff Cravath, head men respectively of the UCLA Bruins and Southern California Trojans, sang the same tune today: "This is the week when we find out if we've got it."

The Bruins host the unblemished Southern Methodists, including redoubtable Doak Walker, Saturday, while the Trojans hie to Berkeley for a showdown joust with the r'arin' Bears of California.

Speaking at the weekly meeting of the Southern California Football Writers' association, La Brucherie said: "We were a little better against Stanford than we were against Oregon, but still need lots of work on pass defense.

Cravath, on the other hand, definitely encouraged by his Trojans' exuberant 48-6 triumph over Oregon State, declared: "We're going to give California a real good ball game Saturday. We know what we're up against and we hope to be ready for it."

Bear-Killing Campaign Waged

DALLAS – (Special)–The campaign against sheep-killing bear continues in Polk county where a considerable number of sheep have been reported lost in recent weeks.

In the past 10 days, four bruins have been accounted for. Floyd Gothard of Buell brought down a 410-pounder in the Gooseneck district. Jerry Wood shot a 300-pound female in the Pioneer Loop, and Lloyd Newbill, Gold Creek, and Paul Kilmer registered kills also in the vicinity of the Gooseneck district.

Battle Looms

STATE COLLEGE, Pa., Oct. 20. –(AP)–Penn State and West Virginia, two of the nation's highest-scoring football elevens, clash Saturday in what promises to be the top gridiron skirmish in the east -- and the end of at least one all-victorious streak.

CUBS SET EXHIBITIONS

CHICAGO, Oct. 20.–(AP)–The Chicago Cubs today announced a 43-game exhibition scheduled for the 1948 spring training season, opening March 6 with a three-tilt set against the cross-town rival White Sox at Los Angeles.

Spokane Deal Nixed

SEATTLE, Oct. 20–(AP)–Western International baseball league directors meeting here Sunday voted down the proposed sale of the Spokane franchise by Sam Collins to J. Lamar Butler of Los Angeles and John (Buddy) Ryan of Sacramento. No reason for the refusal by the directors was given. As a result of the action by the directors, the Spokane team will continue to be operated by the present owner, Collins. Collins had previously announced he had sold the Spokane club to Butler and Ryan.

The directors unanimously approved the sale of the Tacoma club to the San Diego Padres of the Pacific Coast league, a deal involving $109,000. San Diego will take over the Tacoma club next season and will have charge of naming a manager and placing players on it. Last season the Tigers had a working agreement with the Los Angeles club of the Coast league. Spokane had a working agreement with the Brooklyn Dodgers.

CANADIANS CLOUTED

Irishman New 'Fly' Champ; Beaver Club Ponders Move

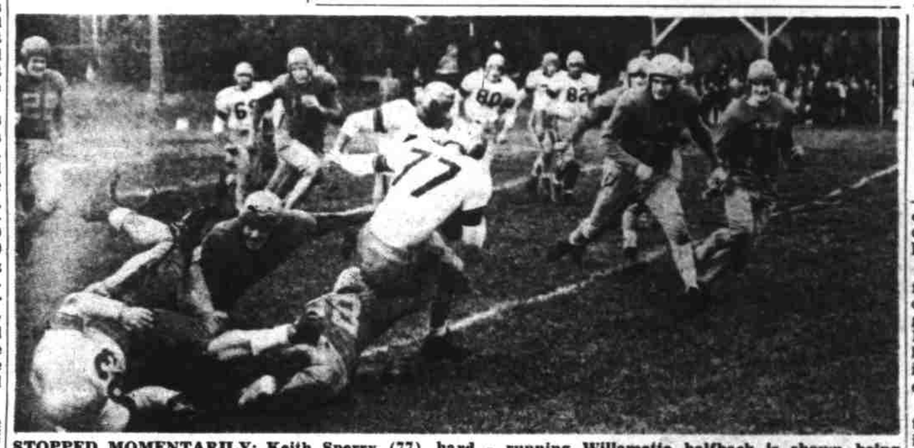

STOPPED MOMENTARILY: Keith Sperry (77), hard - running Willamette halfback is shown being hauled down by Doug Reid of British Columbia in the big Homecoming clash here Saturday, but Sperry was halted only momentarily. He sparked the Bearcats to a 33-0 victory, WU's third straight. Also shown in the above photo are Art Beddoe (83), Jim Fitzgerald (69), Bill Ewaliko (behind Sperry), Bill Reder (80) and Bill Kukihiko (82) of the Cats, and Alex Lamb (25), Joe Farleigh (29) and Bill Pearson (17) of UBC. Willamette next plays College of Puget Sound at Tacoma for the Northwest conference leadership. (Morrell Crary photo.)

Duck Hunters Go Today

PORTLAND, Oct. 20 –(AP)– Oregon geese and duck hunters can take to the field tomorrow, but the turnout is expected to be smaller than last year's.

The forecast of rain plus the noon opening is expected to cut the number. The opening is at noon instead of dawn for the first time as a conservation measure.

The season will last through Nov. 3 with another period scheduled Dec. 23-Jan. 5.

When hunters go into the Klamath Falls area for ducks and geese, they will find a greater number of the water fowl than was the case last year, reports Howard J. Sergeant, manager of the Tulelake wildlife refuge. The warm and sunny weather of the past week has kept the birds feeding in harvested grain fields where they have put on poundage.

Nimrods will find plenty of mallards and canvasbacks and an increase of Canada and white-fronted geese.

A rise in the water levels on Tulelake is also expected to improve hunting conditions.

Award Slated For Top Star

PORTLAND, Oct. 20-(Special) An award to go to Oregon's outstanding athlete each year was announced today by Portland's Multnomah club. Schools, sports writers and others have been invited by the club to send in nominations for the honor.

Nominees, male or female, professional or amateur, must have had two years' residence in the state prior to December 1 or else two years of school competition in the state prior to the same date.

The selection will be announced not later than Jan. 15. The award dinner will be the last Monday in January.

Hogan Named Ryder Captain

NEW YORK, Oct. 20–(AP)– The American Ryder cup team has named Ben Hogan as active captain for the match with the Britons at Portland, Ore., Nov. 1 and 2, it was announced today by P.-G.A. President Ed Dudley.

Walter Hagen, and Craig Wood will serve as non-playing co-captains. Hagen captained the team in all previous matches, although he did not play in 1937, the last time the matches were held.

Hogan, the sturdy little Texan now playing out of Hershey, Pa., was the leading pro money winner last year and was 1946 P.G.A. champion. This will be his first Ryder cup match, although two members of the current team, Sam Snead and Byron Nelson, participated in the 1937 event.

Henry Cotton is captain of the British team, which is due to arrive on the Queen Mary Thursday morning.

Vandals Drill For Duck Clash

MOSCOW, Idaho, Oct. 20 – (AP) The University of Idaho Vandals, who barely squeezed past Portland 20-14 last Saturday and are idle this week-end, were called out to practice in a driving rain today and were told they were "starting all over."

"You are in condition," Coach Dixie Howell told his players, "but you seem to have forgotten some of the fundamentals of football."

The Vandals traveled 99 yards in three plays in the last 35 seconds last week to break a tie with Portland just as the final gun sounded. They next meet Oregon in a Pacific coast conference game at Eugene Nov. 1.

Duck Pins

Ladies league results last night at B&B Bowling courts included: Oregon Flax 3, Wooden Shoe 1; Master Bread 2, George's Electric 2; Deaconess Hospital 3, Maudie's Inn 1. Bertie Hobble, Maudie's Inn, had high series with 627.

Deer Hunting—the Fast and Easy Way

SILVERTON — Mrs. Edgar Kolin, an accomplished markswoman, holds the record for quick hunting results in this area. Mr. and Mrs. Kolin drove up the Aliqua near Camp 14 and 20 minutes after leaving their car, Mrs. Kolin had bagged her 250-pound buck and the two were back with their game almost before the hunt got underway.

George Payton's Condition Grave

CHICAGO, Oct. 20 –(AP)– Physicians attending George Payton, 24-year-old golfer from Newport News, Va., injured in an automobile crash, said today his condition remained too critical for them to forecast his future as a golfer.

If he recovers, they said, he will have to wear an artificial left leg and his playing will depend upon how well he adapts himself to the prosthetic device.

BOWLING Scores

COMMERCIAL NO. 1

Walton-Brown (2)				
Gallagher	150	132	141	423
Holderbein	181	149	139	469
Alderin	138	147	214	499
Silke	174	145	169	488
Riches	213	170	182	565
Court St. Radio (1)				
Cady	144	157	179	480
McCune	152	200	157	509
L. Braden	137	156	184	477
T. Brennan	179	190	180	549
Bolton	203	148	160	511
Woodburn (1)				
Hunt	179	143	147	469
Austin	125	146	173	444
Hicks	164	164	181	509
Deagan	201	156	169	526
Steele	183	176	131	490
Lutz Florists (2)				
Upston	164	181	243	588
Johnson	205	154	189	548
Price	152	140	182	174
Smith	175	122	158	455
Lutz	199	185	183	567
Marion Creamery (0)				
Kenyon, Floyd	192	217	143	552
Parker, Cliff	146	136	216	498
Pekar, Millard	158	220	181	559
Davenport, Lloyd	161	191	152	504
Mossor, Wandel	182	146	177	505
Keith Brown (3)				
Powell, Mark	187	204	179	570
Bahlburg, Erv.	175	161	193	529
Jernigan, Fran.	141	225	166	532
Cushing, Stearns	171	200	165	536
Walters, M. E.	183	173	179	535
Starr Fruit (2)				
Byers, Ken	160	191	139	490
Kitzmiller, Gene	183	153	198	534
Powell, Bob	166	131	164	461
Lengren, Glen	139	151	174	464
Allen, Max	188	204	143	535
Good Housekeeping (1)				
Simons	130	148	187	465
Jones, Lloyd	163	198	194	555
Cherrington, Jack	112	158	144	414
Duncan, Don	161	114	156	431
Mathis, Karl	170	168	202	540

Skiers to Meet

Members of the Santiam Ski club will meet Wednesday night at 7:30 at the Chamber of Commerce. Plans for the forthcoming slat season will be discussed during the evening.

Marino Licked In Title Go

LONDON, Oct. 20 –(AP)– Although he was knocked down twice by Dado Marino, Irish crooner Rinty Monoghan was awarded a 15-round decision over the Hawaiian and won acclaim virtually everywhere but in Britain as world's flyweight champion.

The fight was billed as an 112-pound championship fight by Promoter Jack Soloms although Titleholder Jackie Pate had obtained an injunction to prevent the British boxing board of control from immediately recognizing a new flyweight king.

It was announced from the Harringay arena ring before the fight that the National Boxing association (U. S.) and the Eire boxing board of control would recognize the winner as champion.

There was no doubt that Monaghan would be hailed as champion in most parts of the world although a good chunk of the sell-out crowd of 10,700 fans who paid around $130,000 to see the slow, unexciting bout — biggest British gate for a fight between flyweights —as well as Marino and Manager Sad Sam Ichinose didn't agree with Referee Teddy Waltham's decision.

Medford, K-Falls Included in Loop

MARYSVILLE, Calif., Oct. 20 –(AP)–The Far West baseball league, a class D loop, was organized formerly here today with six definite starters and plans under way to increase the entries to eight.

Cities entered include: Marysville (Boston Braves), Santa Rosa (Pittsburgh Pirates), Vallejo (Cleveland Indians), Medford, Ore., (Brooklyn Dodgers), Klamath Falls, Ore., (Philadelphia Phillies) and Willows, Calif. Willows is conducting negotiations with the St. Louis Cardinals. Roseburg, Redding and Chico are considered for the other two spots in the league.

Play is expected to begin about May 1 with a 120-game schedule to be drawn, Schroeder said.

Vaughn Park Junking Faced

Portland Officials Eye Vancouver, B.C.

PORTLAND, Ore., Oct. 20–(AP) –The Portland fire marshall recommended today that the city council condemn the Portland Beaver baseball park.

The report called the park a fire hazard and accused owners of "procrastination . . . to the danger of the lives of patrons." Fire Marshall Miles Woodworth said hazardous conditions pointed out in 1932 still had not been corrected.

The long-expected report went to the council for possible action in the near future.

Owners of the Portland entry in the Pacific Coast baseball league earlier said that they could not construct a new park in time for next season. They added that if the park is condemned the team either would move to Vancouver, B.C., or become a road club.

VANCOUVER, B. C., Oct. 20 – (CP) – Robert P. Brown, manager of Vancouver Capilanos of the Western International Baseball league, said tonight he was "completely in the dark" about a proposal that the franchise of the Pacific coast league Portland Beavers be moved here if their park in Portland was condemned by civic authorities.

TACOMA, Oct. 20–(AP)–Western International League President Robert Abel said tonight he considered as "quite remote" the possibility of the Pacific Coast league Portland Beavers moving to Vancouver, B.C.

"I can conceive of a situation whereby it is possible for such a step to be taken," the baseball executive said, "but I never have heard officially of such a proposal. I have never even considered it from the standpoint of this (WIL) league."

Abel was quite emphatic in saying he viewed such a move as only a remote possibility.

He said, however, that there is no agreement in baseball or between the two leagues which would prevent such a step—it "just hasn't been considered."

Miller Jayvees Down Vik 11

The Springfield Jayvee football club edged Salem high's Bees, 7-0, last night on Leslie field. The Millers registered their touchdown in the first quarter to cap a 60-yard drive.

The Salems, outplayed in the initial half, came back and held a substantial edge in the second half action but couldn't produce a score. The closest the Viks came to enemy paydirt was the 30 yard line, that resulting late in the fourth period when End Doug Rogers pulled in a long pass from Gene Garver. However Rogers fumbled when tackled and the Millers recovered to wipe out the threat.

The Salem eleven's next scheduled tilt is with Sacred Heart Academy Thursday, Oct. 30.

Pigskin Scoop of 1947!
'Doc' Blanchard
Glenn Davis
IN
"Spirit of West Point"
See! Army's Mighty Gridders in Action . . . A Full-Length Feature
— COMING SOON — TO THE STATE —

GOODYEAR TIRES
Trade-in your troubles on new GOODYEAR
LIBERAL ALLOWANCE FOR YOUR OLD TIRES
DeLuxe TIRES
34% MORE NON-SKID MILEAGE AT A 10½% LOWER PRICE*
• Stronger Cord Body
• Wider, Flatter Tread
• Improved Shoulder Design
Use Our Easy Pay Plan $2 DOWN and $1.25 A WEEK Buys a new Goodyear DeLuxe tire size 6.00x16
New 14.40 Less Trade-In Plus tax 6.00x16
*Prices cut 10½% on all popular sizes. Other sizes also lower.
NEW TIRES DESERVE NEW TUBES
Frank Doolittle
Master Service Station
GOODYEAR TIRES
395 Commercial Phone 4164