



Wool Market Better During Past 2 Weeks

By Lillie L. Madsen Farm Editor, The Statesman
The wool market has picked up somewhat during the past two weeks, with improvements made especially in the finer grades of wool.

One of Salem's major business-district improvements this year is the remodeling of the Schlessinger store, 409 Court st., which re-opened last week with enlarged windows, modernistic trim in marble, as well as a complete interior modernization and addition of departments in new settings.

It is estimated that if all the aluminum in the United States were divided equally between U.S. families, each would have about 125 pounds.

There was a reduction of 10 per cent in the number ewes in the western states and six per cent in the sheep states eastward. This is the smallest lamb crop since 1925, nearly 26 per cent under the 1936-45 average. The western lamb crop was 11 per cent below last year and 25 per cent below average. Oregon's lamb crop was 8 per cent below 1946 and 44 per cent below average.

W. A. Jones, Salem, local representative of the Pacific Wool Growers, which played a large part in obtaining the passage of the wool legislation provides that the average price to be paid to wool producers be in line with the 1946 support price which was slightly more than 42 cents a pound grease basis. As of July 15 this year, the national average price being received by growers was 39.2 cents.

Profit-Taking Drops Gains

CHICAGO, Aug. 16 (AP)—An early upturn in corn ran into increased profit-taking on the board of trade today and prices retreated to close the day with losses.

Corn set the pace for the rest of the market, as it has in all sessions for recent weeks, although wheat showed resistance to the late selling and finished with prices practically unchanged. At one time July wheat and December oats reached new seasonal highs.

Wheat closed unchanged to 1/4 lower, September \$2.34 1/2, corn was 2 1/4 to 4 cents lower, September \$2.31 1/4-2.33, and oats were 1-1/2 to 1 3/4 lower, September \$1.04 1/2-3 1/4.

Wheat was aided by a somewhat more aggressive commodity credit corporation buying policy and Washington reports that exports will be heavy this autumn, possibly exceeding allocations. The CCC raised its wheat buying price 3 cents after the close yesterday, offering \$2.29 at Kansas City and \$2.40 1/4 a bushel at Chicago.

"THE YOUNG IDEA" By Mossler



"I was out with our boy friend again last night, and, honestly, I STILL can't understand what you see in him!"

For Rent—Rooms

LT. HSKP. room, close in, lady preferred. Phone 3028.
SLEEPING Rms. for men, 2035 McCoy.
SLEEPING Rms. 1400 Broadway.
S.L.P. RM. Ph. 5494.
S.L.P. for man, close in, quiet.
602 N. Winter, Ph. 21719.
NICE quiet room in modern home, man preferred, 745 S. Church.
S.L.P. Rms. 1417 N. Liberty, Ph. 21976.

For Rent—Houses

SMALL Furn. cottage at Monmouth \$38.50. Adults, Ph. 6373 Monmouth.
NEW 2 in. electrical heat, house with garage, South Imm. pos. Ph. 7487.
GARAGE House at 4 Corners. Call after 6 P.M. 1158 N. Com'l.

Wanted to Rent

EMPLOYED Couple must have furn. apt. immediately. No pets or children. Call 4615 Blyn 9 A.M. and 5:30 P.M. Ask for Mrs. Oden.
FURNISHED or unfurnished house. Family of four. Reliable. References. Phone 5061.
VET. Law student & wife desperately need furn. or unfurn. house or 3 room apt. Ph. 5061.
FURNISHED 1 bedrm. house or apt. in Salem by Sept. 25th. W. G. Bolander, Psychologist, Oregon State Training School, Woodburn, Ore. Ph. Main 63.

URGENT

Urgent, home in or near Hollywood district. Permanent bus. man with ex. references. Phone 2-1664 or 244088.
2 Bdrm. unfurn. house by Oct. 1. Ph. 4131 Mrs. Coffey, 7 A.M. to 3 P.M., or 24004 Eves.
FURNISHED Apt. by registered pharmacist and wife, Ph. 6402.
WANT to lease 2 bedrm. house, will consider suburban. Call Al Brown, 2102 or 6042.
Reward: 2 or 3 bedrm. house, Ph. 5806.
WANTED: Listings of dwellings, apartments, and board and room available for rent to school teachers. Phone 4317, School Administration Office.

SMALL Family, first class refs., will take good care of property & pay reasonable rate for 2 or 3 B.R. furn. house. Write Statesman Box 439

3 BED ROOM unfurn. house, preferred Permanent refs. Mr. Peters, Ph. 4047. 8 A.M. to 3 P.M.

DESPERATELY in need of a home by Sept. 1st. Phone 2245 or 24187. Ph. 24003 after 6 P.M.

Help Wanted—Male

PANTRY-Fry cook combination. Nohlgren's, 440 State St.
YOUNG Man for part time night work. See Art Edwards in the press room at The Oregon Statesman after 10 P.M.
YOUNG Man for General Electric appliance work. Call in person at 419 Ferry.
MAKE \$10 on every street. Sell name plates for front doors. Write WARD, Box 474 Statesman.
SERVICE Station attendant. Experience preferred. Permanent. Write Statesman Box 473.

Help Wanted

BEAN Pickers, 5 miles southeast of Salem, 1 mile west of Penn Annex. O. Zent, 2345 S. Commercial.
EXPERIENCED Cook wanted at Alvin's Cafe, Phone 2-1140.

Hop Pickers Wanted

HOP Pickers wanted: Brown Island Hop Yard, north picking, Ph. 23107 or drive out to yard, 5 mi. S. of Salem.
HOP Pickers wanted: Close to Salem, Start Monday, 1947. Call 6137, recruitment Rogers & Bishop.
HOP Pickers, beginning about Aug. 25th. Write to Mr. J. B. Bushman, Gervais, Ore.
HOP PICKERS WANTED
For our yard, about 4 mi. SW of Salem, 350 acres of choice five bottom hops picking begins about Sept. 1. Fine shady camp ground, fine cabin, electric lights, shower, bunks, tables, stools and straw for beds furnished with cabins. Store, butcher shop and restaurant grounds. Bus transportation. Please write JOHN J. ROBERTS & CO., Salem, Oregon, attention, HOP PICKERS and enclose \$1 for registration and use of cabin, which will be refunded at close of season.
HOP Pickers wanted: Now registering pickers. Will start picking early cluster hops at Salem, Aug. 20 & 23. Fine picking. Only 6 miles North of Salem. Fir Grove Farm, Ph. 22289.
STARTING about Aug. 22. Register now. Phone 22768. Orey Hop Ranch, Rt. 2, Box 197.

Salesmen Wanted

WE TRAIN YOU. Protect lives and property with new discovery. Exceptional car buyers. Property owners eager to buy. Free outfit. Security Equipment. Twin Falls, Idaho.

Auctions

Lane Suttell's Community Auction, Wed., Aug. 20, at 9:30 a. m. and 7 p. m. Located 1 1/4 mi. east of Fairgrounds on Silverton Rd. Ph. 6098.
1942 Stewart-Warner elec. refrig. One 7 ft. Gruno elec. refrig. 10-piece dining rm. set, Davens & chair set, 3 used 4-piece bedrm. set. Two new 5-piece bedrm. sets. 1 white enamel Zenith washing machine. Coil springs, inner-spring mattress, rug of lawns, chairs, upholstered chairs. Fruit jars, canned fruits and meats and many other articles of furniture, glassware, etc. Chickens and rabbits, day-old and veal calves, feeder and weaner pigs, cows, heifers & bulls.
Come to this big sale day or evening. Always a good crowd. Call us about your furniture or livestock. Always open.



BLONDIE



IF IT ISN'T ONE THING IT'S ANOTHER AROUND HERE



I'VE GOT THE VACUUM ALL APART AND I CAN'T FIND ANYTHING THE MATTER WITH IT



WELL, IT WOULDN'T PICK UP THE INK I SPILLED ON THE LIVING-Room CARPET



DICK TRACY

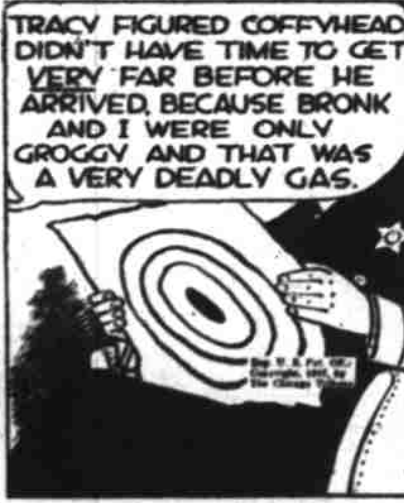

TRACY FIGURED COFFYHEAD DIDN'T HAVE TIME TO GET VERY FAR BEFORE HE ARRIVED, BECAUSE BRONK AND I WERE ONLY GROGGY AND THAT WAS A VERY DEADLY GAS.



"TRACY'S GONE TO THE ADDRESS HE FOUND ON THE BACK OF THAT WRAPPING PAPER TARGET," CONTINUES JUNIOR. "I WONDER WHAT HE'S FOUND?"



PARDON US FOR BREAKING INTO THE STORY, BUT THIS IS THE FIRST WEDDING ANNIVERSARY OF B.O. PLENTY AND GRAVEL CERTIE AND HERE IS A FAMILY PICTURE SNAPPED THIS MORNING.



LITTLE ANNIE ROONEY



IT WAS AND STILL IS A GOOD IDEA—THE KID DON'T SUSPECT THE BEAR IS STUFFED WITH OUR FORTY GRAND—FIND THE KID AND WE'LL FIND THE MONEY—



SURE—FIND THE KID—WHERE? HOW?—MRS. MEANY'S TWO PRIVATE DETECTIVES SCARED HER AWAY YESTERDAY AN—



WE GOTTA HIDE UNTIL NIGHT TIME COMES OR MRS. MEANY'S DETECTIVES WILL KETCH US—



BUZZ SAWYER



WELL, HERE WE ARE, PAT. TO BETTER CARE, YOU ASKERS.



THE TREES... THE WATER... OH, HOW BEAUTIFULL!



IT'S ALL JUST AS I DREAMED IT WOULD BE, EXCEPT... THAT YOU DENY YOU'RE THIRSTY COLLINS.



MICKY MOUSE



GET GOIN'!



PLEASE... MY NERVES!



I TOLD THEM I WAS NERVOUS!



GASOLINE ALLEY



LOOK WHO'S ASKING FOR A RIDE!



AND THEY'RE STILL AHEAD OF US. DO YOU WANT COMPANY?



I'LL SAY NOT!



BARNEY GOOGLE



SUT—IF WE UNS AIM TO KILL TH' HANT— WE UNS GOTTA FIND SOME TOM-FOOL IDJIT WHO'S STUPID ENUFF TO GO FETCH OL' GRANNY CREEPS



HMMM— LET ME PONDER



I SWOW!! WHY DON'T YE GO, SNUFFY?

Short \$11,800



NEW YORK, Aug. 16 — Frank Wortenberg, San Francisco, sits in a New York hotel room waiting for a \$3,000 reward offer he made for recovery of \$11,800 he left on a subway train. He left the train in such a hurry he forgot his briefcase containing the cash he brought to New York to purchase new cars. (AP Wirephoto to The Statesman.)

Salem Market Quotations

BUTTERFAT	83
Premium	79
No. 1	73
No. 2	71
PRINTS	
Wholesale	77
Retail	82
Eggs, Buying Price	82
Extra large	62
Medium and Standard	54
Pullets	34
Eggs, Selling Price	66
Wholesale, large	62
Mediums	59
POULTRY	
Colored hens, No. 1	35
No. 2	33
Fryers	35
LIVESTOCK (By Value Pack)	
Choice spring lambs	19.00
Yearling	12.00
Ewes	2.00 to 5.00
1 1/2 dairy cows	10.00 to 12.50
Cutter cows	8.00 to 11.50
Dairy heifers	9.00 to 14.50
Calves (300 to 450 lbs.)	12.00 to 17.50
Bulls	12.00 to 17.50
Veal (150 to 300 lbs.)	up to 20.00

Portland Grata

PORTLAND, Ore., Aug. 16 (AP)—(USA)—Sable cattle for week 1946, total 3128. Calves available 642, total 687. Compared week ago grass steers fully 50 cents lower, heifers 25 to 50 cents off. Medium-good cows steady. Canner common 25-30 cents higher. Bulls fully steady. Vealers and calves steady. Load top good 99 1/2 lb experimentally fed steers 27.00 with three medium-low good out at 24.50. About fifteen loads good 950-1150 lb grass steers 22.00-23.50; odd loads 23.65-24.25. Around ten loads medium kinds 19.00-21.50; common 15.00-18.50. Few good grass heifers 22.00-

Portland Livestock

PORTLAND, Ore., Aug. 16 (AP)—(USA)—Sable cattle for week 1946, total 3128. Calves available 642, total 687. Compared week ago grass steers fully 50 cents lower, heifers 25 to 50 cents off. Medium-good cows steady. Canner common 25-30 cents higher. Bulls fully steady. Vealers and calves steady. Load top good 99 1/2 lb experimentally fed steers 27.00 with three medium-low good out at 24.50. About fifteen loads good 950-1150 lb grass steers 22.00-23.50; odd loads 23.65-24.25. Around ten loads medium kinds 19.00-21.50; common 15.00-18.50. Few good grass heifers 22.00-

Help Wanted Women

11 P. M. to 7 A. M. Apply at Once

Paulus Bros. Packing Co.

New Plant 14th and Oxford St.

Says: Remember --- Kalamity Kas has a date for the most fun in any state. Remember --- Your best date is in the capitol of your state... Sept. 1 - 7... It's your State Fair Be there...

Money to Loan

It's 4 to 1 you can get a Loan HERE!

"Personal" likes to say and does say "Yes" to 4 out of 5 folks who apply for loan here. \$25 to \$200 on signature, furniture up to \$500 on auto. Phone or come in today. See E. Gallinger, the VES MAN at Personal Finance Co. 518 State St., Rm. 125, Lic. 5122, M165.

Auto Loans

Willamette Credit Co. 8TH FLOOR GUARDIAN BUILDING LICENSE N M 158 S 154 FARM AND HOME LOANS 4 1/2% and 5% Your own terms of repayment with reason. Cash for Real Estate Contracts and Second Mortgages. CAPITOL SECURITIES CO. 307 Pioneer Trust Bldg. Phone 7182

General Finance Corp.

offers money at once on cars, trucks, furniture, trailer, houses, livestock, farm machinery, contracts, refinances and additional money advanced. No co-signers. General Finance is locally owned and operated; was organized in 1927 and therefore knows and can help throughout the repaying of a loan. Ap all items for loans made and charge tests are free of charge. Practiced since 1917.

YOU HAD JUST AS WELL BE HEALTHY & HAPPY * HEMORRHOIDS * FISTULA * PROLAPSE * ITCHING and other rectal disorders correct- ed without hospitalization. Dr. R. Reynolds Clinic Naturo-Proctologist 211 N. Liberty, Salem, Ore.

Why Suffer Any Longer When others fail, use our Chinese remedy. Amazing success for 3000 years in China. No matter what ailments you are afflicted— disorders, sinusitis, heart, lungs, liver, kidneys, gas, constipation, ulcers, diabetes, rheumatism, gall and bladder fever, skin, female complaints CHARLIE CHAN CHINESE HERB CO. Phone 5-1230 SALEM, ORE. 584 N. Commercial. Office Hours 9 to 6. Tues. and Sat. only.

DRS. CHAN & LAM Dr. Y. T. Lam, M.D. Dr. G. Chan, N.D. CHINESE HERBALISTS 241 North Liberty. Upstairs Portland General Electric Co. Office open Saturday only 10 a.m. to 1 p.m. & 7 to 9 p.m. Consultation blood pressure and urine tests are free of charge. Practiced since 1917.