Spokes Nail Senators With Double Set back, 6-3 and 16-1

Indians Lead, Senators Slip

Townies Boot Chance To Take Over Top Spot

SPOKANE, July 1 -(AP)- The Spokane Indians roared back into first place in the Western International league tonight by sweeping a long double header from the Salem Senators, 6 to 3, and 16 to 1 while Bremerton dropped two to Vancouver, 14-7 and 4-2.

The second game went only six and one half innings as the midnight curfew halted proceedings. The twin bill lasted five hours.

The nightcap was one of Ferris field's wildest. Among other weird things, the Tribe scored five times in the first inning without making a base hit, three Spokane runners came home on one passed ball and Salem pitchers walked eleven men in the first four frames.

Only the opener bore a resemblance to professional baseball as big Bob Costello hung up his 13th victory of the campaign.

Chief Levi McCormack hit a three-run homer and socked a single with two on to drive in five of the six Spokane runs.

The twin loss was costly for Salem as it dropped the Senators 2½ games behind the leading Indians and left them two games behind second-place Bremerton. A double win for Salem would have elevated that club into first place. To make matters worse, Vancouver's two wins left the Caps only one game behind Salem in fourth place. Victoria and Tacoma split a twin bill and Tacoma now trails the Solons by 1½ games and Victoria is two behind.

Yakima took a pair from Wenatchee to round out the night's play.

Salem (1)	B	H	O	A		Spokane (16)	B	H	O	A
Peterson,s	2	0	1	2		Koenig,2	2	0	1	0
Spaetr,s-2	3	2	3	1		Gorman,1	3	1	6	0
Nunes,3-2	3	0	0	1		Hicks,s	5	2	2	4
Moore,l	2	0	1	0		Schmes,m	5	3	1	0
Kbk,p-r-3	3	1	0	0		M'Crmck,l	1	1	0	1
Bar,m-2-3	3	0	3	1		Morgan,3	3	2	3	1
Skebr,1-r	3	1	4	0		Donnan,r	3	0	2	0
Kerr,c	1	0	2	0		Bufflap,c	2	0	4	1
Andrsn,p	0	0	0	0		Spitzer,p	4	1	0	0
Eliason,p	2	0	0	1		O'Neill,c	1	1	2	0
Krug,1	2	1	2	0						
Sinovic,m	1	0	2	1						
Beard,2	1	0	0	0						
Totals	26	5	18	7		Totals	29	11	21	7

Salem 000 010 0— 1 5 2
Spokane 631 231 *—16 11 1

Runs batted in: Hicks, Schmees 3, Morgan 2, Bufflap, Spitzer 2, Spaeter, O'Neill. Two base hits: Spaeter. Three base hits: Hicks 2, Schmees, Morgan, McCormack. Stolen base: Morgan. Errors: Kerr, Anderson, Schmees. Left on bases: Salem 9, Spokane 11. Bases on balls: Anderson 7, Eliason 8, Kubiak 1, Spitzer 5. Strikeouts: Anderson 1, Spitzer 5. Hits off: Anderson 2 for 6 runs on ⅔ inning; Eliason 7 for 9 runs in 4⅓ innings; Kubiak 2 for 1 run in 1 inning. Wild pitch: Eliason. Passed balls: Kerr. Losing pitcher: Anderson. Umpires: Day, Slavich, Samson and Lazor. Time: 2:30. Attendance 6178.

FIRST GAME

Salem (3)	B	H	O	A		Spokane (6)	B	H	O	A
Peterson,s	3	0	2	4		Koenig,2	3	1	2	1
Spaeter,2	4	2	2	4		Gorman,1	4	1	8	0
Nunes,3	3	1	0	0		Hicks,s	3	2	0	1
Moore,l	4	0	1	0		Schmes,m	3	2	2	0
Kubiak,r	3	0	1	0		M'Crmck,l	2	2	0	0
Barr,m	1	0	0	0		Morgan,3	3	0	1	5
Skeber,1	3	0	6	0		Donnan,r	3	1	2	0
Beard,c	3	1	6	2		Bufflap,c	3	2	6	0
Sinovic,p	2	1	0	2		Costello,p	2	0	0	1
Eliason,p	0	0	0	0		Forsyth,p	0	0	0	0
Krug*	1	1	0	0						
Totals	27	6	18	12		Totals	26	11	21	8

Salem 000 000 3—3 6 3
Spokane 000 231 *—6 11 1

Runs batted in: McCormack 5, Gorman, Beard, Peterson, Spaeter. Two base hits: Nunes. Errors: Nunes, Sinovic 2, Koenig. Home run: McCormack. Stolen base: Peterson. Double plays: Sinovic to Peterson to Skeber; Peterson to Spaeter to Skeber (2); Morgan to Gorman. Left on bases: Salem 7, Spokane 6. Bases on balls: Costello 4, Sinovic 1, Eliason 1. Strikeouts: Costello 5, Sinovic 5. Hits off Costello 6 for 3 runs in 6⅓ innings; Forsyth none for no runs in ⅔ innings; Sinovic 9 for 5 runs in 5 innings; Eliason 2 for no runs in 1 inning. Hit by pitcher: by Sinovic, Hicks. Losing pitcher: Sinovic. Umpires: Slavich and Day. Time: 1:55.

Bremerton 021 110 002— 7 10 0
Vancouver 610 310 03*—14 19 2
Loman, Marshall (5) and Volpi; Hedgecock and Stumpf.

Bremerton 020 000 000—2 9 2
Vancouver 200 110 00*—4 9 0
Kittle and Ronning; Snider and Stumpf.

Tacoma 001 002 101— 5 12 6
Victoria 101 000 72*—11 9 0
Chetkovich, Clough (8) and Clifford; Prior, Blankenship (3) and Mastro.

Tacoma 0 0 12 3 0 0 0 3 8—26 22 3
Victoria 2 0 2 1 0 0 2 1 2—10 15 4
Gilson and Clifford; Woop, Collins (3), Norbert (9) and Mastro.

Yakima 301 220 1—9 14 2
Wenatchee 101 330 0—8 10 2
Ward, Strait (5), Wallerstein (5) and Phillips; Vivalda, Osborne (6) and Dalrymple.

Yakima 111 405 031—15 21 1
Wenatchee 102 111 100— 7 12 3
Simonds and Constantino; Rose, Condon (5) and Winter.

RYDER CUP TALK

NEW YORK, July 1-(AP)-Fred Corcoran, promotion director of the U. S. professional golf association, leaves for Hoylake, England, tonight by air for a conference with British PCA officials tomorrow regarding the Ryder cup matches for 1948. The '47 matches have been cancelled.

Baseball's BIG SIX

	B	Ab	R	H	Pct.
Boudreau, Indians	53	187	29	66	.352
Furillo, Dodgers	48	160	21	56	.350
Walker, Phillies	64	234	34	80	.342
Slaughter, Cards	65	239	37	81	.339
Kell, Tigers	63	237	26	80	.338
DiMaggio, Yankees	64	241	45	78	.324

Runs batted in — National league: Cooper, Giants 61; Mize, Giants 59; Marshall, Giants 57. American league: DiMaggio, Yankees 64; Johnson, Yankees 63; Williams, Red Sox 62.

Home runs — National league: Mize, Giants 21; Kiner, Pirates 17; Marshall, Giants 17; Cooper, Giants 17. American league: Keller, Yankees 13; Williams, Red Sox 13; Gordon, Indians 11.

Davids, Trotters Vie

The Israelite House of David's bearded baseball beauties and the Harlem Globetrotters' negro sharpies, two of the top exhibition clubs in the country every season, tonight tangle in their are tilt at Waters park at 8:15 o'clock. Unlike many of these postwar barnstorming troupes, tonight's participants are indexed as authentically two of the more capable as well as highly entertaining units to jam crowds into ball parks. Last week the Davids played before 8,264 in Spokane and 2,000 more were turned away from that tilt.

The historic Davids are managed by the veteran "Doc" Tally who now confines his activities to coaching third base and participating with George (Andy) Anderson, another oldtime Davidite in the comical "pepper" game. Tally and Anderson have rounded up a classy gang of players to take care of the run-making. On the other side, Mgr. Paul Hardy's Trotters, steeped in novelties and lip as well as negro talent, present a team which sports an .800-plus winning percentage against all types of competition. The Davids themselves are over the .800 level.

Senator Business Manager George Emigh has announced that regular prices will prevail for the game and glee.

Dust 'Out' in Hot Rod, 'Cycle Racing Programs

One of the big bugaboos of past racing programs at Lone Oak track, the fairgrounds, won't be present Friday and Saturday when Capital Post No. 9 and Maestro Jimmy Ryan present their hot rod and motorcycle races as parts of the huge 3-day "Fourth" celebration.

The dirt racing strip, recipient of thousands of gallons of water for previous meets but still too dusty, will this week be treated with the new miracle chemical calcium chloride, used by the army air forces during the war to temper dusty air fields.

Tons of the harmless but effective chemical will be spread over the key points of the track in time to have it in top shape for the races.

The hot rods, many of them the same buzz buggies which provided the fireworks during the Memorial Day program here, will roll on Friday, starting with time trials at 1 p. m. Regular races will start at 2:30. On Saturday, also starting at 1 p. m., the motorcycles make their inaugural Salem appearance. Top pilots of the northwest will man both the roadsters and 'cycles and upwards of two dozen machines will go for the gold and glory both days.

The speed program fits in with Capital Post's gala 3-day celebration booked for the city and is part of the "Fourth" entertainment including outdoor show, beauty contest, dance, kids' races and carnival.

Salemite Lands 31-lb. Salmon

What is claimed to be the largest Chinook salmon ever taken with sports tackle at Depoe Bay was carted home to Salem Tuesday by Mrs. Evelyn Hauptman, 433 S. 17th street. The finned beauty weighed in at exactly 31 pounds. Mrs. Hauptman, with the aid of her brother, Jerry McKay of Whittier, Calif., took 15 minutes to land the prize.

Ten animo acids are now regarded as essential for nutrition of rats but only eight for human beings.

Junior Nines Slate Action

Salem's Junior Baseball league, Class A division, returns to action tonight on two fronts. At Olinger the Valley Motor club goes after its first win against the Eagle Lodgers. At Leslie the unbeaten and defending champion Curly's Dairy crew takes on Shrock's Motors. It will be the debut game of the season for the Motors.

On Thursday evening in the Class B division Elfstrom's tries West Salem at Olinger and the Salem Sand and Gravels go up against Four Corners at Leslie. Although they do not play tonight the Mayflower Milkers will practice at five o'clock on the south end of Leslie field, according to Coach Walt Lebold.

All Americans Survive, Open

HOYLAKE, England, July 1(AP) Curly-haired Johnny Bulla, an Arizona golfer who pilots an airplane for a living, shot a scorching 67 today and led an unbroken contingent of five Americans into the finals of the British Open and the crown being given up by Sam Snead. Bulla's total of 142 strokes was good for third place.

Frank Stranahan, amateur, Ohio, barged in with a 71 for 144 and fifth place. Other Americans' scores were Vic Shezzi, 79-72—151; Robert Sweeny, jr., 70-79—149; and Staff Sgt. Charles Jennings, 149.

Norman Van Nida, tiny Australian, led the way after tacking a 69 to his first round 70 for a 139.

The two days of qualifying cut the field to exactly 100 golfers for the 72-hole championship which begins tomorrow morning.

Kneilsen Takes Mat Win

Tough guy Stockey Kneilsen was all that and a little more last night during the 8-man elimination tournament at the armory and came up with the ultimate win and possession of the perpetual trophy. The customers were none too pleased with the Tennesseean's snatch, for they figured he didn't even belong in the finals with Jack (Tiger) Kiser. After Kiser had decisioned Al Szasz in the opening match, Steenko Karlinko downed Lou Savoldi, Kneilsen flattened Frenchy LaBelle and Tony Ross back-breakered Jack Carter. In semifinals Kiser dynamited Karlinko and Kneilsen was handed Referee Bill Murray's decision after a purely wild settoo with Ross, much of it banged off outside the ring. The clients wanted Tony as winner, but Murray, who had a bad time all nigh, lofted Kneilsen's duke.

Almost before the gathering had a chance to protest Kiser vaulted into the ring and stormed out an impromptu win over Kneilsen, drop-kicking him all over the joint. Murray disallowed the fall and when the two went at it legitimately Kneilsen's beef and rough stuff were too much for Jack.

Mississippi Nears 1844 Crest

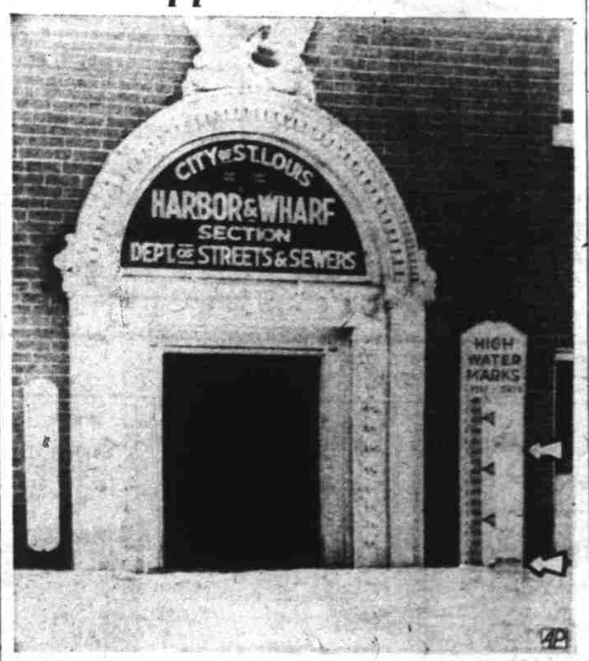

ST. LOUIS, July 1 — An avalanche of water moved into St. Louis bringing the highest stage in 100 years. The high water marker (lower arrow) shows 39.1 feet reached. Since yesterday the Mississippi has crept near the all-time high of 41.3 (top arrow) set in 1844. (AP Wirephoto to The Statesman). (Story on page 1)

★ ★ ★

BEARDED SLUGGER: This is third baseman Al Costello of the House of David barnstorming team which tonight tangles with the Harlem Globetrotters negro nine in an exhibition game at Waters park, 8:15 o'clock. Costello is one of the Davids' hard hitters. The Davids and Trotters are two of the country's top traveling baseball teams.

The Standings

WI LEAGUE

	W	L	Pct.		W	L	Pct.
Spokane	43	32	.573	Tacoma	39	36	.520
Bremertn	43	33	.566	Victoria	40	38	.513
Salem	40	34	.541	Yakima	31	42	.425
Vancouvr	38	34	.628	Wenachee	25	50	.333

Tuesday's results: At Bremerton 7-2, Vancouver 14-4; at Victoria 11-10, Tacoma 5-26; at Wenatchee 8-7, Yakima 9-15; at Spokane 6-16, Salem 3-1.

COAST LEAGUE

	W	L	Pct.		W	L	Pct.
Los Angls	53	40	.570	Portland	40	42	.488
San Fran	50	41	.549	Hollywod	44	48	.478
Oakland	47	42	.528	San Diego	41	49	.456
Sacrmnto	45	46	.495	Seattle	38	50	.432

Tuesday's results: At Hollywood 4, Oakland 3; at Seattle —, Portland —; at San Francisco 1, Los Angeles 9; at Sacramento 4, San Diego 9.

NATIONAL LEAGUE

	W	L	Pct.		W	L	Pct.
Boston	37	28	.569	Chicago	33	33	.500
Brooklyn	38	29	.567	Cincinnat	33	35	.485
New Yrk	35	27	.565	Philadelp	28	40	.412
St. Louis	34	32	.515	Pittsburg	25	39	.391

Tuesday's scores: At Pittsburgh 1, St. Louis 2; at New York 15, Boston 3 (called at the end of 7th, rain); at Philadelphia 5, Brooklyn 3. Only games scheduled.

AMERICAN LEAGUE

	W	L	Pct.		W	L	Pct.
New Yrk	41	26	.612	Philadelp	33	32	.508
Boston	34	30	.531	Washingt	30	32	.484
Detroit	33	31	.516	Chicago	32	36	.471
Clevelan	29	28	.509	St. Louis	23	40	.365

Tuesday's results: At St. Louis 3, Cleveland 9; at Chicago 1, Detroit 2. Only games scheduled.

Wools Retain Perfect Slate

CITY SOFTBALL LEAGUE

American	W	L	Pct.	National	W	L	Pct.
Rock W.	4	0	1.000	M. Bread	3	0	1.000
Mootry's	2	1	.667	Eagles	1	0	1.000
S. Navy	2	2	.500	Warners	1	1	.500
KC's	1	2	.333	Pink El.	1	2	.333
'Makers	0	4	.000	VFW	0	3	.000

Campbell's Rock Wool completed the first round of play in the American softball league at Leslie last night by thumping the KC's 6 to 3 to retain the only unblemished mark in the circuit. A four run rally in the second frame built around doubles by John Hoffert and Phil Salstrom iced the fray.

Warner Motors won the battle of the cellarites in the National league, stopping the winless VFW's 9 to 0.

Rock Wool 140 000 1—6 8 3
KC's 100 002 0—3 6 1
Roth and McCaffery; Parton and Weisner.

Warners 016 20—9 7 2
VFW 000 00—0 2 5
Smither and D. Morley; Kemper and Clay.

Feller Hurt, May Miss Star Game

ST. LOUIS, July 1 -(AP)- Bob Feller's participation in the all-star baseball game at Chicago next Tuesday became doubtful tonight when severe back pains forced the Cleveland Indians' fireball ace to withdraw in the second inning of the tribe's tilt with St. Louis, after fanning three St. Louis batters in the first.

LIQUOR OFFICIAL NAMED

PORTLAND, July 1 -(AP)- Edward C. Snow became superintendent of the state liquor control commission's enforcement division today. Snow was formerly a state policeman.

Oregonians
—In the Majors—

	B	R	H	O	A	E	Rbi
Gordon, Indians	2	1	0	3	3	0	0

Pitchers: Jansen, Giants, don today. To date W 6, L 2.

Boiling Leaking Radiators

Need the attention of our radiator expert? Complete, Up-to-Date Radiator Equipment All Work Guaranteed

Loder Bros.

465 Center St.
Ph. 5467 - 6133

SPORTSLIGHTNER
by Al Lightner

The town's topmost sports topic again since their surge in the direction of the WIL's pennant march, the Senators were the other night the cause for quite an argument in one of the downtown suds parlors. The question before the house: "Who do you think is the most improved player on the team?"... We haven't yet convinced all the well organized orators, but our ballot went for Shortstop Bud Peterson, the oft-moody but well equipped 22-year-old rookie from Portland. Others stood pat on Bill Beard, Lou Kubiak, Mel Nunes, et al, and we offered no argument in either case. Our pick was for the "most improved" player, which is unquestionably Peterson. Just a mediocre player trying for the shortpatch berth at Medford in the spring, Pete has since proved he has a fine arm, can run and can hit sufficiently for an infielder. He has been around in the .280 level the past month. As a fielder we'll match him with Bremerton's Gedzius, Spokane's Hicks or Tacoma's Miller just any time they'd like to step alongside him. . . . Those are our reasons. And we might also add that a couple of the big league scouts who have been nosing about the circuit the past month have watched young Mr. Peterson with other than a casual eye. . . .

Speaking of hot prospects in the loop, Tommy Bridges admitted during his brief visit to town recently that he believed Victoria Catcher Vic Mastro was "the finest young prospect I've ever seen." Tommy watched Mastro, a New York Yankee farmhand, during two series.... Incidentally, when Bridges' active career in the game is ended he intends remaining in baseball, perhaps as a scout. . . . Good news: The win-'em-at-home townies have played but 32 tilts in Waters park to date, as against 45 games (when they come home Friday) on the road. The 13 additions due the local arena can make a big difference in just where Salem will reside in the standings during the next month. . . .

BUD PETERSON

Brooklyn thought so much of Bill Hanauska this spring that he was sent a contract calling for an insulting $140 per month for playing with Spokane. Figuring he and wife still must eat three times a day even in the Dodger organization, Hanauska nixed the deal. The Senators, knowing the former Woodburner could be a winner in the WIL, attempted to buy him from the Brooks. The price? Rickey & Co. wanted either $2000 for the pitcher or $2000 and either Wandell Mossor or Kenny Wyatt! Little wonder Rickey is dubbed a cagey baseball citizen. . . . Re local pitchers, Tall Rod Province's debut with Bakersfield in the Cal-State loop wasn't, we hope, indication of his future in the game. Called in as a reliefer, Rod walked the first four batters he faced and was pulled. . . .

The last week Hollywood-Portland series looked like old home week for ex-WILers. Take a look: Hollywood — Clint Cameron, Carl Cox, Al Libke, Rugger Ardizoia, Al Yayllan and Hugh Orphan. Portland—George Vico, Dick Wenner, Harvey Storey, Roy Heber, Vince DiBiasi, Herm Reich, Danny Escobar, Ford Mullen, Len Ratto and, just lately, Frankie Dierickx. Only another indication, and a big one, that the ol' WIL has turned out its share of ballgamers. . . . Fair warning to the Senators for their August exhibish with the parent Portlands: Mgr. Jim Turner hurls batting practice for you Bevos every night so as to be in top shape when time comes to face the townies. . . .

To Argis Krinatniner in answer to his letter of last week: We think you will find the Senators schedule correct, sir, if you look at the one printed for 1947. The one you are complaining over as being incorrect was printed for the 1946 season, a year ago. . . . New station KOCO and Al Schulz may be unable to hit the airlanes with the Senator broadcasts on the Fourth — it's quite a job getting a new radio outfit to perking these days — but they hope to be ready to 'cast by the first of next week if they can't make it by Friday. . . .

Beavers Stop Seattle, 9-6

SEATTLE, July 1 -(AP)- Vic Raschi weathered a five-run Seattle outburst in the fifth frame here tonight to hurl the Portland Beavers to a 9 to 6 win in the opener of the 8-game series.

Portland	B	H	O	A		Seattle	B	H	O	A
Ratto,s	5	3	4	1		Rucker,m	5	1	5	0
Escobar,1	5	1	1	0		Criscola,r	5	3	2	1
Wenner,m	4	1	1	0		Novikoff,1	3	2	0	0
Storey,3	5	2	1	1		Rocco,1	4	1	6	1
Reich,r	5	2	1	0		Layne,3	4	1	3	0
Silvera,c	3	2	7	0		York,2	3	1	2	1
Vico,1	4	0	7	0		O'Neil,s	4	1	2	7
Mullen,2	5	2	4	5		Sueme,c	2	1	4	0
Raschi,p	4	1	1	1		Ripple,p	0	0	0	0
						Pearson,p	0	0	0	0
						†Johnson*	0	0	0	0
						†Dubiel/	0	0	0	0
						Besse,p	4	0	0	2
						Jemsley,c	2	0	2	0
						Buzas,2	2	0	1	0
Totals	40	14	27	8		Totals	38	11	27	12

*—Batted for Sueme in 5th.
/—Ran for Johnson in 5th.

Portland 440 100 000—9
Seattle 001 050 000—6

Pitcher	IP	AB	R	H	ER	BB	SO
Raschi	9	38	6	11	5	5	7
Ripple	⅔	5	4	3	4	3	0
Pearson	⅓	5	4	3	4	2	0
Besse	7⅔	30	1	8	1	3	6

Losing pitcher—Ripple. Wild pitch—Raschi. Hit by pitcher—Layne by Raschi. Errors—Reschi, Rocco, Rucker. Left on bases—Portland 12, Seattle 11. Two base hits—Escobar, Novikoff, Mullen, Storey, Rocco, O'Neil, Raschi. Stolen bases—Ratto. Runs batted in—Storey 3, Reich, Mullen 3, Escobar, Silvera, Novikoff, Rocco, York, O'Neil 2. Double plays—York to O'Neil to Rocco. Time: 2:45. Umpires—Doran, Kober and Borski. Attendance 6445.

San Diego 111 020 130—9 17 1
Sacramento 010 030 000—4 6 2
Treichel and Kerr, Freitas, Gonzales (6) and Fitzgerald.

Oakland 000 120 000—3 6 1
Hollywood 021 100 00*—4 5 1
Buston, Speer (5) and Raimondi, Lillard (5); Ardizoia and Cameron.

Los Angeles 000 003 330—9 14 1
San Francisco 000 000 001—1 5 3
Chambers and Maline; Joyce, Matthewson (9) and Leonard.

Cronin Names Three Yankees

CHICAGO, July 1 -(AP)- Three New York Yankee hurlers and naturals Bobby Feller of Cleveland and Hal Newhouser of Detroit dominated an eight-man American league pitching staff chosen today for the 14th all-star baseball game at Wrigley field next Tuesday.

The mound corps was picked by Manager Joe Cronin of the Boston Red Sox who will disect the American leaguers and whose other personnel already has been selected in a poll of 19,734,983 fans conducted by the Chicago Tribune and associated newspapers, radio stations and magazines.

The American league all-star pitching nominations, besides Feller and Newhouser, include freshman hot-shot Frank Shea, Spurgeon (Spud) Chandler and Joe Page of the Yankees, Paul (Dizzy) Trout of Detroit, Jack Kramer of St. Louis and Walt Masterson of Washington.

LEADER: The largest reason why the New York Yankees are currently showing the way in the American league race is wrapped up in the right arm of Rookie Frank Shea (above), pitcher with Oakland in the Coast league last season. Shea has won 10 games so far and was honored Tuesday by being named to the American league all-star team.

Robinson to Fight Benefit

LOS ANGELES, July 1 -(AP) Matchmaker Babe McCoy, announcing that welterweight champion Ray (Sugar) Robinson had agreed to fight Los Angeles' Jackie Wilson in a non-title match Sept. 23 at the Olympic auditorium here, said today the New Yorker had volunteered to give " a most generous donation" from his purse to the family of Jimmy Doyle, young Los Angeles boxer who died last week after being knocked out by Robinson in Cleveland.

Stafford Makes Pub Links Meet

PORTLAND, Ore., July 1-(AP)- Lou Stafford, Portland runner-up in the 1946 national public links golf tournament, today qualified for another try at the title this year.

Seven other Portlanders, Ben Hughes, Tom Suesens, Bud Jensen, A. R. McPhail, Bob Duden, Tab Boyer, and Ray Atkins, the latter two, qualifiers last year, also made the grade. Stafford shot a 141 for 72 holes.

KELLER TO HOSPITAL

NEW YORK, July 1 -(AP) Charley Keller, big gun in the New York Yankees' attack for almost two months, went to a New York hospital today for what the club described as a series of diagnotic tests for an ailing back.

World Champs Back In Race

Cards Win, Edge Close To National Loop Top

By The Associated Press

"Move over boys, here come those Cardinals!" That's the cry heard around the top of the National league right now, and nothing could be more appropriate.

One month ago the Redbirds languished in last spot in the pennant chase, seven full games behind the leading New York Giants. Since June 1st, however, Billy Dyer's club has won 19 and lost 10, to climb all the way to fourth place and to cut the distance between themselves and the first place team in half. Another month at the same pace and the defending world champs will be making plans for their fifth world series in the last six years.

The Cards edged Pittsbugrh 2 to 1 Tuesday with Erv Dusak cracking a ninth inning homer for the winning margin. New York moved within a game of the top by thumping Boston 15 to 3 and the Phils flattened Brooklyn 5 to 3.

In the only games played in the American loop Cleveland stopped St. Louis 9 to 3 and Detroit edged Chicago 2 to 1 on Al Benton's three-hit hurling.

NATIONAL LEAGUE

St. Louis 001 000 001—2 12 0
Pittsburgh 000 100 000—1 6 1
Hearn and Garagiola; Bonham and Howell.
Boston 102 000 0—3 6 1
New York 822 002 0—15 16 0
(Called end of seventh—rain.)
Sain, Shoun (7), Johnson (8), Karl (7) and Mast; Jansen and Cooper.
Brooklyn 200 100 000—3 9 1
Philadelphia 000 005 00*—5 6 0
Hatten, Kinsr (8) and Edwards; Schanz, Donnelly (7) and Lakeman.

AMERICAN LEAGUE

Cleveland 110 000 006—9 12 0
St. Louis 010 001 010—3 8 0
Feller, Gromek (7) and Hegan; Kinder, Fannin (8) and Early.
Detroit 000 100 010—2 7 0
Chicago 001 000 000—1 3 1
Benton and Swift; Lopat and Dorkey.

US Gals Grab 3 Semi Spots

LONDON, July 1 -(AP)- Uncle Sam's nieces did today what his tennis playing nephews did yesterday — sent three players into the semifinal round of their singles division at the world-famed Wimbledon tourney.

Margaret Osborne, Louise Brough and Doris Hart marched into the round of four but Mrs. Pat Canning Todd was ousted by a 28-year old blonde from South Africa, Mrs. Sheila Summers.

Men's semi-finals will be played tomorrow.

Bevos-OHSAA Slate Clinic

PORTLAND, July 1 -(AP)- The Portland Beavers and the Oregon High School Activities association today announced joint sponsorship of a baseball clinic here Aug. 18-20 for grade or high school boys and their coaches.

Tom Pigott, secretary of the state high school board, said boys throughout Oregon would be eligible to attend. He added that out-of-town boys could stay at Hill Military academy for $10 each. The clinic itself is free.

He said coaches and players of the Portland Coast league team would handle the instruction at the Vaughn street ball park here.

EVERS O. K.

DETROIT, July 1 -(AP)- Walter (Hoot) Evers, Detroit outfielder who was hit in the head with a pitched ball last Sunday, was sent home from Henry Ford hospital today. He will be out of the lineup at least 10 days.

PRICES REDUCED

On All Two Wheel Model

CUSHMAN MOTOR SCOOTERS

Reduced Prices Effective Immediately

Model No. 52 . . . $245.00
Model No. 54 . . . $295.00
Model No. 53A . . $295.00

"The Motor Scooter is no longer a fad but an integral part of the transportation system of the world."

INVESTIGATE
This Low Cost Transportation Unit and Its Uses at

LODER BROS.

465 Center St.

Slacks FOR CASUAL COMFORT

AT HEWITT'S

"By Digby"

In the mood for summer sports these handsome Digby tailored slacks in a happy variety of 100% wool fabrics.

12.95 up

"You Can't Knock the Crease Out"

★ DOESKIN
★ GABARDINES
★ BEDFORD CORDS

Hewitt's
Distinctive Men's Wear

High at Court Hotel Senator Building Salem, Oregon