

WOMEN'S SECTION



Pictured in her Victorian satin bridal gown is Mrs. Theodore R. Jones, who was Rosella Bell, daughter of Mr. and Mrs. George Bell of Stayton, before her marriage on February 8 at St. Joseph's Catholic church. Ensign and Mrs. Jones went south to Coronado, where they will live while he is stationed at the naval air base at San Diego. (Jesten-Miller).

Oregon State Mothers Tea . . .

On the calendar for Monday, February 24 will be the annual Oregon State college mothers tea which will be held at the home of the president, Mrs. C. W. Emmons, on Fawk street. The affair will honor charter members and past presidents of the club. All Oregon State college mothers and especially mothers of students who entered in winter term are invited to call between 2 and 4 o'clock.



Mr. and Mrs. Otto Jay Wilson (Margaret Hardman) in the upper photo, married on February 1 at the First Presbyterian church. The bride is the daughter of Mr. and Mrs. Charles E. Siegmund and her husband is the son of Mrs. Otto J. Wilson, Sr. They will return this week from a California honeymoon and will be at home on the Garden Road.

In the circle Mrs. Dean C. Thomas (Dorothy Boyd) is snapped by the photographer just after she throws her bouquet to Pat Miller, her Chi Omega sorority sister, at the reception which followed her marriage at the First Congregational church on February 8. The bride is the daughter of Mr. and Mrs. Henry E. Boyd of Vancouver, Wash., and the groom is the son of Mr. and Mrs. Walter D. Thomas of Salem. The couple will live here while he is attending Willamette university. (Jesten-Miller photos).

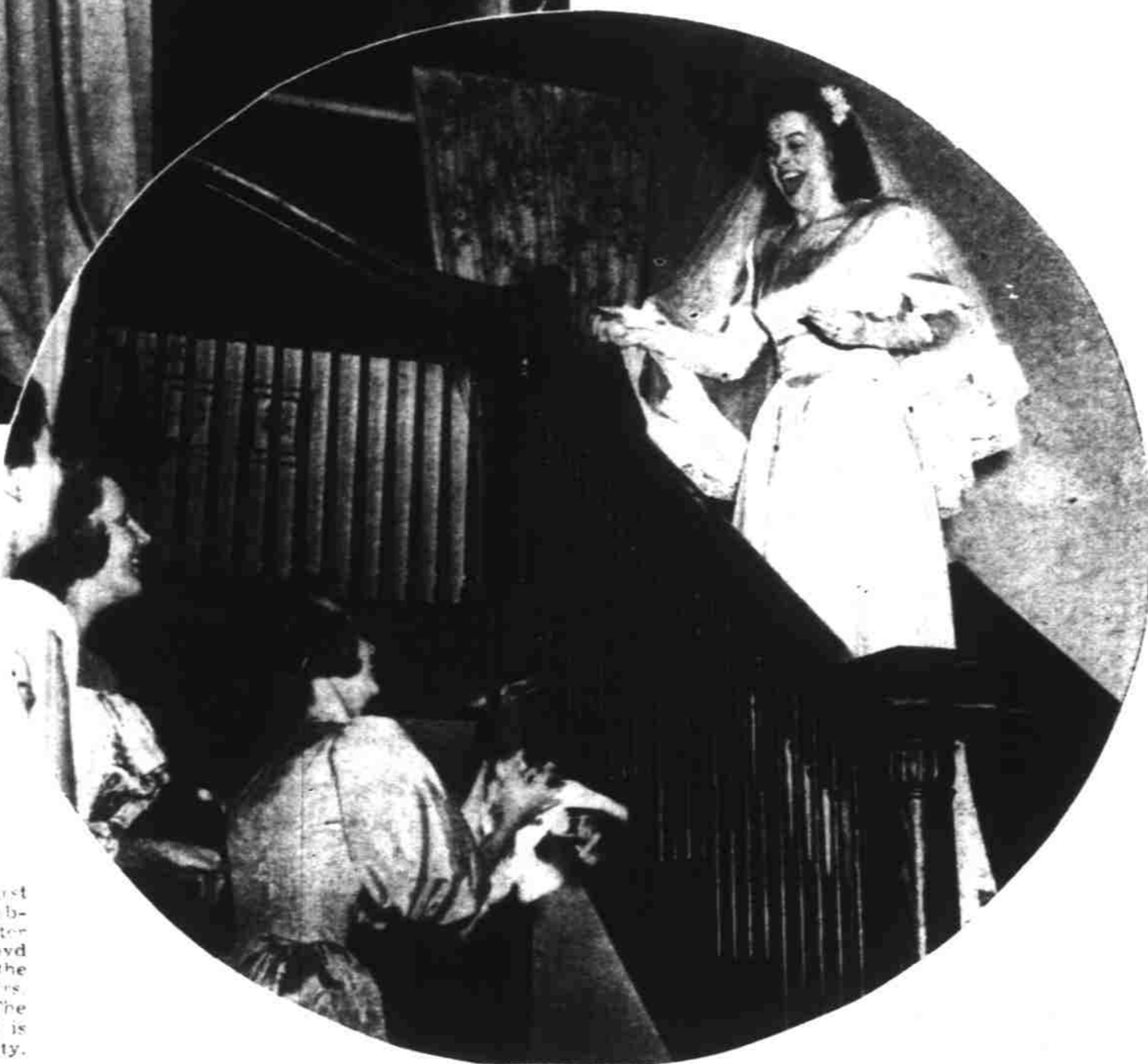

For Legislative Set . . .

By Jeryme English
State-man Society Editor

Several large events are on the social calendar this week for the legislative contingent.

Scheduled for Tuesday afternoon is the tea for which Mrs. Earl Snell, Mrs. Robert S. Farrell, Jr., Mrs. Marshall E. Corbett, and Mrs. John H. Hall will be hostesses at the Farrell home on North Capitol street. Calling hours are from 3 to 5 o'clock with wives of legislators and state officials invited as guests.

Mary Elizabeth Hall will open the door and Mrs. Stewart Johnson will introduce to the receiving line which will include the hostesses. Mingling with guests in the living room during the afternoon will be Mesdames Robert E. Dunaway, Portland; Giles French, Moro; William Walsh, Coos Bay; Dean Walker, Independence; Merle Chessman, Astoria; Douglas McKay, Paul Hendricks and Percy Kelly.

Presiding at the tea after the first hour will be Mrs. Howard Belton of Canby and Mrs. Eugene Marsh of McMunville and during the last hour will be Mrs. George Rossman and Mrs. Leslie Scott of Portland. Assisting in the dining room will be Mesdames Earl T. Newby, Ashland; Ernest R. Fatland, Condon; F. H. Dammasch, Portland; C. L. Lauritzen, Pendleton; Allan Carson, Daniel J. Fry, Jr., Harry Schenk and George Flagg.

A Dinner Follows

Senator and Mrs. Dean Walker will entertain at dinner at their Independence home following the tea in honor of the four hostesses and their husbands.

A Luncheon Thursday

Thursday afternoon Mrs. Ernest R. Fatland of Condon and Mrs. Paul L. Patterson of Hillsboro will be hostesses for a luncheon at Normandy Manor at one o'clock. The matrons have invited wives of Oregon's officials, the chief justices wives, senators' wives and a few of their Salem friends to be their guests.



Two February brides are above, Mrs. Harry E. Ashford (Erin Nelson) and at the right, Mrs. Walter Lewis Smith, the former Ann Gearin. The Ashford-Nelson vows took place on February 9 at the First Presbyterian church. The bride is the daughter of Mrs. Franklin Bishop and her husband's parents are Mr. and Mrs. H. W. Ashford. Miss Gearin and Mr. Smith were married at St. Joseph's Catholic church on February 8. She is the daughter of Mr. and Mrs. Frederick Gearin of Donald. The nuptials will live in Stayton. (Jesten-Miller photos).

A Luncheon . . .

Mrs. Ralph H. Cooley will preside at a one o'clock luncheon on Tuesday afternoon at Normandy Manor in compliment to Mrs. Merle Chessman, wife of Senator Chessman, who is here from Astoria under the seal.

Guests will be plied for 32 guests at round tables decorated with arrangements of early spring flowers. Contract bride will be in play following the luncheon hour. This is the first in a series of parties Mrs. Cooley is planning for the spring season.

A Reception

Outstanding on the social agenda for this week will be the large reception for which Dr. and Mrs. George Herbert Smith and Mrs. and Mrs. Toobam Gilbert will be hosts Thursday night at University House in compliment to Rev. Lem's new pastor and his wife, Mr. and Mrs. Robert Lewis Ellstrom. Calling hours are from 8 to 10:30 o'clock.

Guests guests at the dinner and in the hallways will be Ann, Ruth, Penelope and Alberta Gilbert, Margaret Alice and Vera Louise Smith and Evelyn Whitcomb.

The first part of the evening guests to the receiving line which will include the bride, groom and hosts will be Mrs. A. F. Stephens and Mrs. William L. Stephens, Mrs. Charles Thomas and Mrs. George Phillips and wife guests into the dining room. Presiding will be Mrs. P. F. Williams and Mrs. Chester W. Howland. Serving will be Mrs. Silvia Gase, Mrs. Arthur Lineberger, Mrs. Doris Knudsen, Mrs. Chester A. Downs and Mrs. Jean S. . . .

Ray Harland will introduce to the host the latter part of the evening and in the living room will be Mrs. Arthur Bates and Mrs. A. A. Sebastian. Mrs. Ray S. Kenna and Mrs. F. M. Pease will invite guests into the dining room. Presiding will be Mrs. Charles A. Snodgrass and Mrs. George Rossman. Serving will be Mrs. Robert Fenn, Mrs. Robert Thomas, Mrs. Roy Harland, Mrs. James Humphrey and Mrs. Melvin Geist.



Bride and honor attendant are Mrs. Jack Woodfield, the former Donna Shafer, and her sister, Mrs. Ralph Wade. The marriage of the couple took place February 12 at the First Methodist church. The bride is the daughter of Mr. and Mrs. I. V. Shafer and her husband is the son of Mrs. Mabelle Bailey. The couple will live in Salem. (Kennell Ellis).