

Turner Lodges Install Leaders

TURNER—Pearl Masonic lodge No. 66 and Victoria chapter, Order of Eastern Star, held joint installations at the Masonic hall.

Installing matron was Hester Crum; marshal, Mrs. Lawrence Edwards; organist, Mrs. J. O. Russell.

Elective officers installed: Worthy matron, Ella Kurtz; worthy patron, Olin Spiva; associate matron, Mrs. Bud Mitchell; associate patron, Bud Mitchell; secretary, Hester Crum; treasurer, Karl Wipper; conductress, Minnie Peterson; associate conductress, Mrs. Floyd Spear.

Appointive officers: Chaplain, Leota Sloan; marshal, Mae Lamb; warden, Mrs. W. B. Haged; Adah, Mrs. Karl Wipper; Ruth, Exie Edwards; Esther, Mrs. Olin Spiva; Martha, Mrs. John Peterson; Electa, Mrs. Maurice Townsend.

Installing Master Karl Wipper, Marshal Hugh Webb installed: Master, Louis Hennies; senior warden, Carl Booth; junior warden, Loyd Jarmen; treasurer, Walter Miller; secretary, J. O. Russell; chaplain, Lawrence Edwards; tyler, Robert Mitchell; marshal, Karl Wipper; senior deacon, Olin Spiva; junior deacon, Albert Jensen; senior steward, Henry Bower; junior steward, Dick Chapman.

Young Grangers Form Own Group

UNION HILL—Young Grangers met Saturday night and officially formed a Young Grangers organization for the coming year with Robert Humphreys as chairman, Donald Jaquet, vice chairman, Jeanne Darby, secretary, Lucille Jaquet, treasurer, and Wesley Darby, steward. Mr. and Mrs. Verna Scott are permanent advisors, Mr. and Mrs. Floyd Fox and Mr. and Mrs. Julius Krenz advisors for three months. Floyd Fox, Jr. and Guy Scott as publicity chairman.

State Grange Youth Chairman Joe Guldridge of Astacada was present and stressed the importance of the organization.

Officers will meet at the O. W. Humphreys Friday night to outline program for the year.

Polk County Telephone Company Has Election

LINCOLN — All officers of the Polk County Telephone company, including W. Frank Crawford, president, Frank B. Windsor, vice president, and Roy E. Barker, secretary-treasurer, were re-elected at the annual stockholders meeting. The treasurer's report showed assets of \$1631.77 December 31.

Pacific Telephone & Telegraph company has been negotiating with the Polk company with intention of buying but to date no definite arrangements have been made, Crawford said.

Ranch Ramblings By Rural Reporter

That Oregon is now producing two million pounds of chewing fescue seed, that this appears to be selling quite readily and that there is a million pounds still imported into the United States annually, were highlights at a meeting of Yamhill county seed growers at McMinnville recently. Meeting with them was H. B. Jackman, secretary of the Oregon Seed League, Louie Gross, county agent and Norton Taylor, assistant.

It was felt that the present acreage is safe and will probably be profitable in the future. The group favored the production of chewing fescue for seed over that of alta fescue as the acreage of alta fescue in Yamhill county is quite low for seed. There are many other counties in the state with very large acreages, it was pointed out.

J. E. Thompson, who ranches between Bend and Sisters, was in the valley recently to attend the Oregon Small Seed League and visit about a bit. Although Thompson raises alfalfa, it was interesting to learn the high esteem with which he regards rye for pasture and hay. Calves, said he, don't do so well on rye hay, but, after two years of age, his cattle do better on rye hay than on alfalfa. As proof of its value, last spring his 38 Durham cows, crossed with polled Hereford bulls, presented him with 39 polled calves, 34 of which were dropped in a period of 31 days.

The cows were wintered on rye hay fed on range, and surprising thing, said Thompson, was that the dry land hay was preferred to irrigated rye hay. He also said that the hay must not be cut in the bloom but when the plants have reached the state when they are a golden brown color.

Calves raised for market on the Thompson ranch are not allowed to lose their milk fat. They are placed in the feed lot at weaning and fed during the initial feeding period on chopped alfalfa and screenings. Mixed rye and barley are used for finishing along with molasses cubes which serve as appetizers.

CHEST COLDS



Act promptly to relieve muscular soreness and tightness, fits of coughing in the night. Tonight, at bedtime, rub on time-tested VICKS



Blue Jeans For Women

Super Value in Sanitized Denim

Former ceiling was 3.54... now brought to you at this saving. 8-ounce, yoke back, copper rivets, shrinkage less than 1%. Sizes 22 1/2 to 34.

2.66

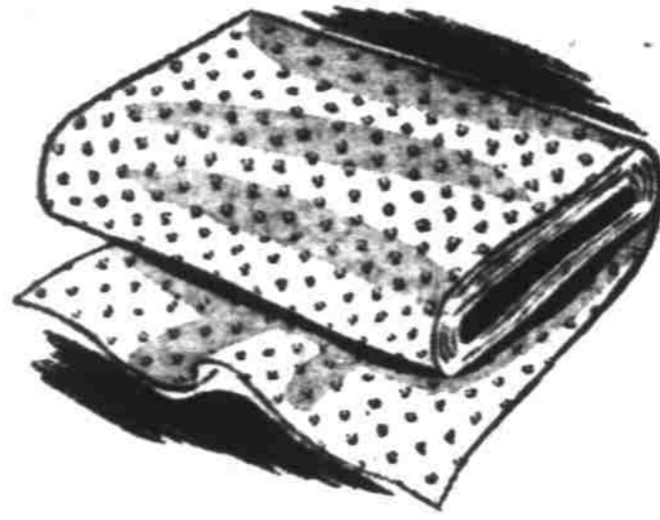

Sale of Dotted Swiss

Regular Value of 69c Yard

Dotted Swiss is hard to find these days at any price, but Wards has it now at an extra special value price! Just count your savings! In white only. 36" wide.

59c

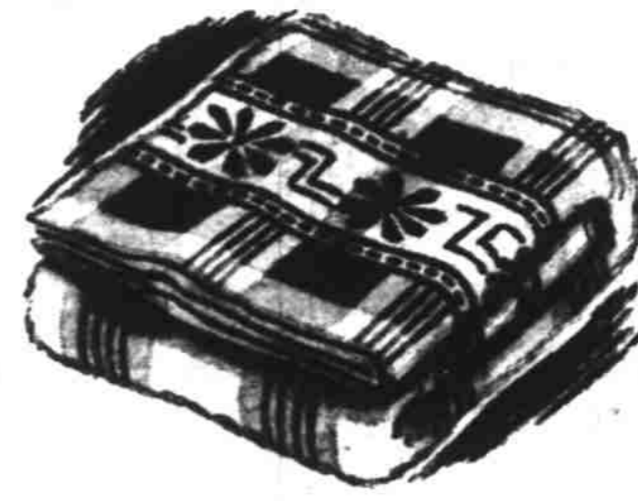

Cotton Ombre Blanket

Regular Selling Price Is 4.59

A beautiful all-purpose cotton blanket in a generous 72 x 84 inches at this sale price! Imagine! Weighs 3 lbs., Red-and-tan, blue-and-tan, green-and-rust.

3.97

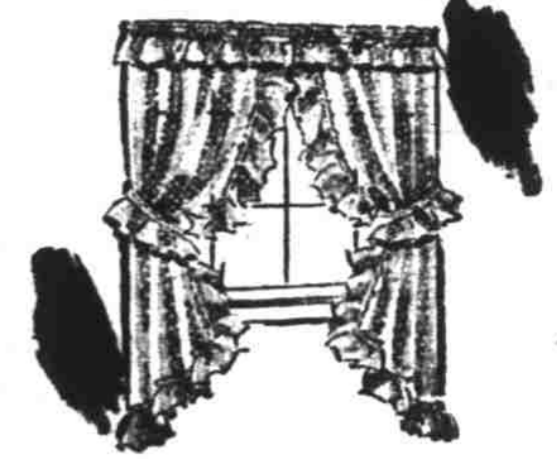

Ruffled Priscillas

Save at Wards Low Price!

Delightful choice for informal rooms! The snowy-white, sheer marquisette is showered with tiny fluffy dots. Wash beautifully. Each side, 45x81.

4.98

SUPER VALUES

at Montgomery Ward

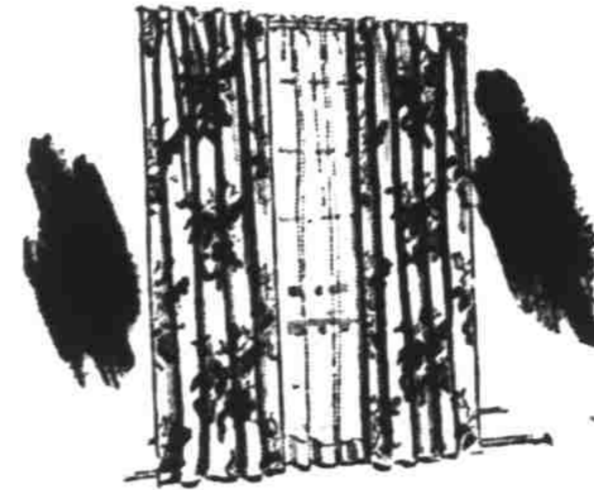

Beautiful Draperies

Were \$3.98! Buy now and save!

Cut from fine 48" printed cretonnes! All vat-dyed! Bright, fresh florals against soft-color backgrounds. 5 pinch pleats. Expert tailoring. 34"x90".

5.97



Covert Work Pants

Now—Priced for Real Savings!

Sanforized for fit... they can't shrink over 1%. Built as tough as overalls, but attractive in appearance. Strong double-stitched seams. Gray. Sizes 30 to 44.

Reg. 2.69
2.47



Women's Silk Hose

Regularly \$2.89

Full fashioned hose that combine sheerest beauty, great durability and excellent fit. So fashionable... so right for your dressiest occasion. New shades. Sizes 8 1/2-10 1/2.

1.77

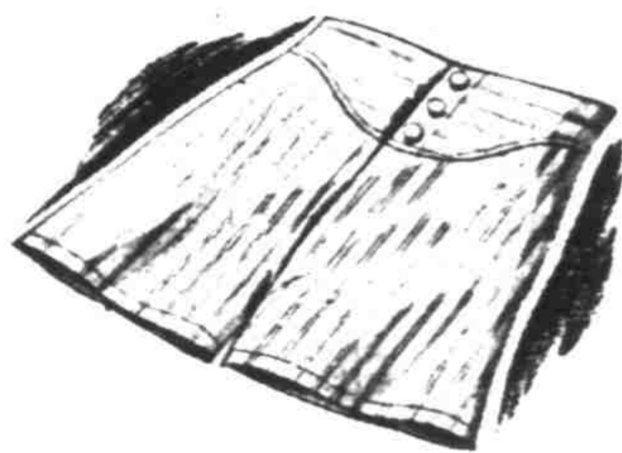

Gripper Shorts

They're Well-cut... well-made!

Sturdy, long-wearing shorts of sanforized cotton—won't shrink more than 1%. Elastic inserts give extra waistline comfort! Ass'd. patterns. Sizes 30 to 44.

89c



Men's Coat Sweaters

100% Wool—Reg. Price, 3.98

Your favorite style—at savings! Snug-fitting coat sweaters woven of all-wool worsted. Some have double elbows for extra wear. Brown, camel and gray. 36 to 44.

3.47

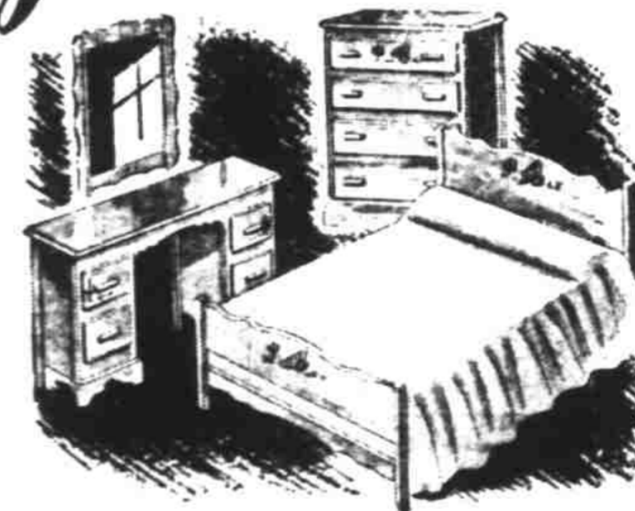

3 Pc. Bedroom Suite

Regular Price \$65.50

Early California Bedroom Suite built of solid western cabinet wood with backs, side panels and drawer bottoms of Masonite Presdwood. Choice vanity—dresser.

56.88



Urn Table Lamp

Polished Solid Brass!

Superior design and workmanship at a big saving! Classic urn shape in solid brass. Opal glass reflector bowl... gun-metal paper parchment shade.

13.88



Riverside Spark Plugs

Engineered for lasting service!

Sale-priced! Extra large center electrode resists heat, carbon formation! Flat, side electrode for more sparking area! Hot spark gives faster starts!

38c



1-Wheel Trailer

500-Lb. Load Capacity

Ideal for general hauling use around the farm or home. 1 1/2-gauge steel body... 42x48x7" deep. Use it for hunting, fishing or camping trips. Easy to park!

74.50

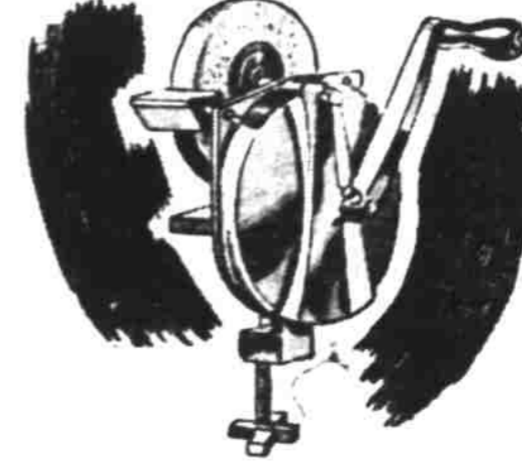

Reg. 6.95 Hand Grinder

For home workshop!

Aluminum alloy base with machine-cut gears. Adjustable tool rest and fine grained 6"x1" vitrified grinding wheel. Price cut at Wards. Only...

5.39



Solid Douglas Fir! Reg. 18.95

Paint this roomy chest yourself and save! It's extra large... 36 inches high, 30 inches wide with 4 big drawers, center-guided for smooth working.

16.88