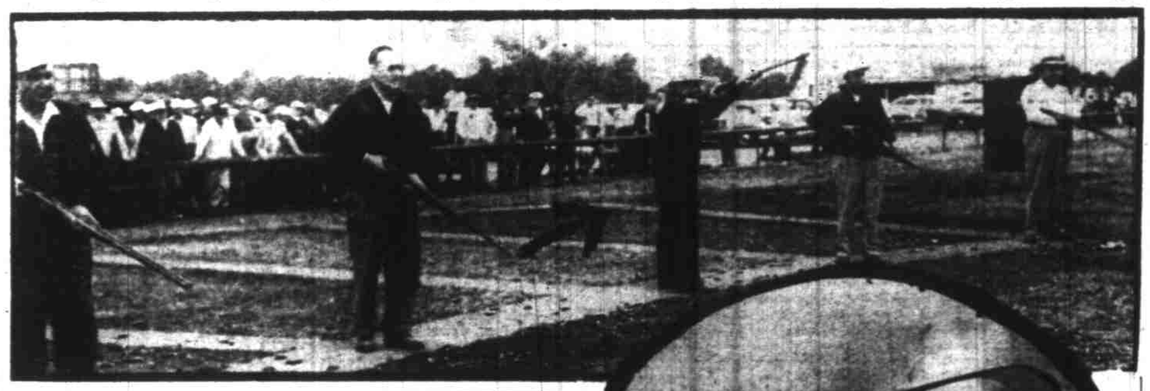

Solons Slug 22-7 Win, Gain Ground

Summers' 'Cycle' Leads Parade; Soderburg Hurls; Chiefs Beaten

FERRIS FIELD Spokane, July 26-(Special)-Salem's Senators put the slug to Spokane's hapless Indians here tonight, whacking out a 22-7 win to open a four-game series, and therein extending their Western International league lead to a full game over the Wenatchee Chiefs, who bowed to Victoria tonight. The Senators, led by Hal Summers' five hits—including a "cycle" homer, triple, double and two singles—clouted out 17 hits on all off four pitchers. Meanwhile Paul Soderburg coasted along behind the barrage.

Summers' great night accounted for eight runs batted in. Duane Crawford, with three hits, batted in six latter. Dick Wenner of the Senators also biffed a homer, his eleventh of the season. Spokane Business Manager Dwight Aden played center field for the Indians and got two hits.

The two clubs play again tomorrow night and a doubleheader on Sunday. Eddie Wheeler, Crawford, and Manager Ted Gullic all had three hits for Salem.

Salem (22)	B	H	O	A	Spokane (7)	B	H	O	A
Lucchesi 2b	5	3	6	2	Steiner r	4	1	2	0
Wenner r	5	2	3	0	Adams c	5	2	1	0
Wheeler c	6	3	1	3	Sabens 1	5	2	1	4
Crawfrd 1	5	3	2	0	Hawkins ss	5	0	6	1
Gullic c	5	3	0	0	Kubiak 2	4	1	0	4
Summers ss	7	5	2	0	Schultz 2	4	3	3	2
Reitz r	4	0	5	0	Bishop 1	5	2	1	1
Barnhart 3	4	0	2	2	Clifford c	4	1	12	0
Soderbg p	5	2	0	1	Menteiro p	0	0	0	1
Cook c	0	0	0	0	Hess p	1	0	0	0
					*Raimondi p	1	0	1	0
					Ping Ho 3	3	0	0	0
Totals	46	17	27	8	Totals	43	12	27	13

* Batted for Hess in 4th.

Salem	302	445	202	22	17	2
Spokane	003	000	130	7	12	7

Errors—Gullic, Bartolomei, Cook, Aden, Sabena 3, Schultz 2, Ping Ho. Runs batted in—Crawford 6, Summers 8, Bartolomei, Sabena 3, Hawkins, Kubiak, Gullic 3, Wenner, Wheeler 2, Clifford, Aden. Two base hits—Summers, Crawford, Gullic. Three base hits—Wheeler, Summers, Gullic. Home runs—Wenner, Summers. Bases on balls—Menteiro 4, Hess 1, Raimondi 4, Sabena 4, Soderburg. Strikeouts—Menteiro 1, Hess 2, Raimondi 1, Sabena 2, Soderburg 3. Losing pitcher—Menteiro. Umpires—Tuma, Nenezich and Hanson. Time—2:40. Attendance—2100.

Victoria Socks Chiefs, 9 to 1

By the Associated Press

The tail-end Victoria Athletics rose up last night and smote down the Wenatchee Chifes 9 to 1 at Wenatchee to drop the Chiefs one full game back of the WIL leading Salem Senators. The A's Ferrera allowed the Wenatchees but eight hits. At Tacoma the Bremerton Tars walloped the Tacoma Tigers 8 to 2 behind the five-hit hurling of Lowman, and moved within half a game of the fourth spot Tigers. The Vancouver Capilanos slaughtered the Yakima Stars, 16 to 4, belting out 20 hits off two Star twirlers. Alex Palica was the winning pitcher.

Yakima	010 020 100—4 8 3
Vancouver	166 120 00*—16 20 2
Strait, Bohnes (3), McConnell; Palica and Brenner.	
Victoria	003 400 002—9 11 3
Wenatchee	000 000 010—1 8 2
Ferrera and Paulson, McCollum, Cronin (5) and Pesut	
Bremerton	000 020 600—8 10 1
Tacoma	000 000 101—2 5 4
Lomax and Volpi; Greenlaw, Sostre (7), Jimmink (8) and Kuper.	

Valsetz Ousted

PORTLAND, July 26 -(AP)- Byerly's defeated Valsetz, 7-4, tonight, in the Oregon state semi-pro baseball tourney. A Valsetz flurry in the fourth inning, when all four of its runs were scored, failed to keep the downstate team in the tourney.

SHOTGUNNERS: The 41st Grand Pacific Trapshooting tournament opened yesterday at Salem's Trapshooting club and on hand to give the meet an official sendoff was Governor Earl Snell (arrow), shown firing the opening shot in above photo while Salem Club Officers (left to right) Fred Viesko, Creighton Jones, C. G. Hiltibrand and Max Flannery stand in team positions. (Southpaw Snell hit his target, too!) In the lower photo Oregon's famed father-daughter combination is shown. The daughter, Mrs. Sheverly Sather, is state women's champion. Her father, I. W. Nusom of Quincy, is men's champ. Mrs. Sather is from Corvallis. The big bang party closes Sunday. Upwards of 300 are participating in it. (Statesman sports photos.)

Big Shoot Opens! Salem's Jack Crane Takes Singles

The 41st Grand Pacific Trapshoot tournament roared to a fast get-a-way over the Salem Trapshooter's club range yesterday with some 240 "pidgeon" pingers engaged in a first-day 16-yard singles event and special handicap. Four classes were included, A, B, C and D.

Salem's Jack Crane won the Class A 16-yard event following a shootoff with three other marksmen. All had hit 99 in the regular event to tie. Crane shattered 25 straight to snatch the shootoff. Ray Glass, sharp-eyed veteran from Eugene took the Class A handicap with a 96 score. In the Class C singles Clara Ray, local woman luminary, lost out by one target to her brother-in-law, M. W. Ray of John Day, who took top honors with a 96. A. Madon of Longview, Wash., had a 98 to cop class B honors and J. Gleason of Myrtle Point had a 94 to lead the class D's.

Class B honors in the handicap event went to Vinning, with 93. A. Nusom of Quincy, Ore., state champion, had a 94 to cop class C title. Appel's 95 was high in class D.

Governor Earl Snell fired the opening shot for the gala bang derby and made his stint successful by shattering his target. Today's program sees the title seekers start for the PITA championships in 16-yard, handicap and doubles events for men, women, and juniors. The entry list will likely reach well over 300 with today's firing. The big meet winds up Sunday. Today's firing starts at 7 a.m.

(16 yards-100 birds) — Crane, Salem, won shootoff with Jantzer, Seattle. Hunt, unattached, and Henderson, Seattle. All had 99. W. Stone Sacramento, Calif., 98; C. Ray, Eugene, 98. Frank Troen, Portland, 97; Darnbacher, Walnut Grove, Calif., 97. Townsend, Salem, 97; Zinn, Lewiston, Ida., 97; Hoard, Clearwater, Calif., 97. (Class B) A. Madon, Longview 98; Huid, Harrisburg, Ore., 97; Taylor, Seattle, 97; Welty, Salem, 97; Fisher, Pacific City, Ore., 97; Gatich, unattached, 96; Siddell, Astoria, 96; Leach, Reedsport, 96; Alley, Helena, Mont., 95; Dickson, Ellensburg, Wn., 95; Becker, Seattle, 95; Kautzman, Salt Lake City, 95; Powell, Seattle, 95; McCeldowney, Enumclaw, Wn. (Class C) M. Ray, John Day, 96; Cosen, Seattle, 95; Viesko, Salem, 95, 95; Gochnoug, unattached, 95; Jann-Ray, Salem, 95; Warner, Portland, 95; Hoehn, Edison, Wn., 94; Fisher, Pacific City, Ore., 94; Bava, Sacramento, Calif., 94; West, Seattle, 94; Anderron, Stayton, Ore., 94; Devel, unattached, 93; Gruble, Salt Lake City, 93; Gerard, Independence, Ore., 93; Moore, Seattle, 93; C. Smith, Sandy, Ore., 93. (Class D) J. Gleason, Myrtle Point, 94; Baxter, Fallin, Nev., 91; McKnight, Bremerton, Wn., 90; Josey, Tillamook, Ore., 90; Wilson, unattached, 89; Haskins, Spokane, 88; Gallagher, Corvallis, 88; Hilton, Klamath Falls, Ore., 88; Gearin, Portland, Ore., 87; Cannon, Salem, 87; Muller, unattached, 87.

(Special Handicap-Class A) Glass, Eugene, 96; B. Fox, Mt. Vernon, Wn., 93; Townsend, Salem, 90; Marks, unattached, 90; Rexford, unattached, 89; O'Fine, unattached, 88; Fish, unattached, 88; Fisher, 88; Hiltebrand, Salem, 88; Hinkle, 88; Darnbacher, 88. Class B) Vinning, 93; Griffin, 92; L. Fisher, 92; Levin, 92; Neidemeyer, 91; Jacoby, 91; Gouchnor, 90; Brichey, 89; Condit, 89; Farrell, 89; Barker, 89; Dorsey, 89; Leland, 89. (Class C) A. Nusom, Quincy, Ore., 94; Flannery, Salem, 92; Schumacher, 92; P. Anderson, Stayton, Ore., 91; Sather, 91; Wiswall, 90; Ross, 89; C. Fox, 88; Feller, 88; Gerard, Independence, Ore., 87; Bava, Sacramento, Calif., 87. (Class D) Appel, 95; Gallagher, Corvallis, Ore., 92; Josey, Tillamook, 88; Danon, 86; Mrs. L. S. Barnes, 85; Gearin, Portland, 85.

Fans See Everything; Mootrys, Wools Win

Some lively hitting, good pitching, and some erratic moments featured softball play last night as Rock Wool trimmed the Eagles 11 to 2 and Mootry's Druggists decisioned Golden Pheasant 6 to 4.

The Wool-Eagles tilt saw the former pour over a steady deluge of runs, resulting mainly from the wildness of Eagle Hurler Clarence Applegate. After scoring one in the first the winners pushed three more over in the second on Roth's hit combined with three walks and an error. Four big Wool taffies in the fourth came via two hits, two walks, a wild pitch and an error. The Eagels registered one in the first frame and a final marker in the sixth when Paul Menth rapped a homer.

Mootry's knocked over Golden Pheasant in a full nine innings by the simple expedient of scoring five big runs in the first frame—enough to ice the contest. The five scores came on hits by Williams, Lacey and Hoffert with an error and a couple of fielders' choices sandwiched in.

Tonight brings exhibition ball with the Paper Makers facing the Oregon City club, champions of their district. In the first game of the twin bill the Salem Box Factory girls' team meets the Oregon City gals. Game time is 8 o'clock.

Eagles	0001 001 0—2 3 3
Rock Wool	131 420 *—11 6 4
Applegate and Woodworth; Roth and McCaffery.	
GP	100 001 011—4 3 6
Mootrys	510 000 00*—6 11 3
Carver and Wenger; Lindstrom and Wickert.	

Beavers Clout Oakland Again

OAKLAND, July 26-(AP)-Portland's suddenly potent Beavers took their third straight game from the Oakland Oaks tonight, blasting two Oak hurlers for 21 hits and a 14 to 4 win. The Bevos scored four runs in each of the fourth and seventh frames.

Spearheading the Portland attack were homers by Reich, Smith, Storey and Vico. Jack Salveson set the Oaks down with 10 hits in coasting to the victory.

Vico, in addition to his homer, collected a pair of singles, while Wally Flager poked a trio of singles.

Portland	B	H	O	A	Oakland	B	H	O	A
Smith,m*	5	2	4	0	Burnett,2	4	1	4	4
Flager,2	5	3	2	4	Bearden,1	5	0	11	2
Crawfrd,r	5	2	3	0	Westlake,l	4	2	5	1
Storey,3	6	3	0	4	Marshall,r	3	2	2	0
Vico,1	6	3	13	0	Hart,3	4	1	1	4
Reich,l	4	3	1	0	Martin,m	3	1	1	1
Brown,s	5	1	1	5	Raimndi,c	3	2	0	0
Holm,c	3	1	3	0	Hamrick,s	4	0	1	3
Salvesn,p	4	2	0	2	Pippen,p	1	0	1	0
*Souza,c	2	1	0	0	Vandnbg,p	2	0	1	0
					Kearse,c	1	0	0	0
					/Sabol	1	1	0	0
Totals	45	21	27	15	Totals	38	10	27	15

*—Batted for Holm in 8th.
/—Batted for Vandenberg in 9th.

Portland	100 420 430—14
Oakland	020 000 020—4

Errors—Holm, Burnett, Hart. Runs batted in—Flager, Storey 2, Brown, Salveson 2, Brown, Salveson 2, Reich 2, Hart, Vico, Marshall 2. Two base hits—Westlake 2, Salveson, Storey, Burnett, Martin. Three base hits—Marshall. Home runs—Reich, Smith, Storey, Vico, Marshall. Stolen bases—Holm. Sacrifices—Martin, Brown. Double plays—Martin to Hart; Burnett to Bearden; Westlake to Burnett. Earned runs—off Pippen 5; Salveson 3, Vandenberg 9. Bases on balls—off Pippen 1, Vandenberg 3. Strikeouts—by Pippen 1, Salveson 2. Hits—off Pippen 8 in 3⅔ innings. Hit by pitcher, by—Vandenberg (Reich). Losing pitcher—Pippen. Umpires—Heard, Doran and Kober. Time—2:04. Attendance 7116.

Buttimer Out In Net Meet

VANCOUVER, B.C., July 26—(CP)-Top seeded Harry Buttimer of San Francisco today bowed out of the men's singles in the Western Canada Tennis tournament here when he lost to his fellow townsman, Hal Roche, 13-11, 7-5, 1-6, 5-7, 6-4 in the semi-finals.

At the same time, Jim Skelton of Vancouver, B.C., advanced to the final round with victory over Jim Livingstone of San Francisco, 6-3, 6-2, 6-2.

Mixed doubles events included: L. Sengel, Los Angeles, and B. Gilmore, Salem, defeated E. Connolly, Vancouver, and J. Milne, Vancouver, 6-4, 6-3.

Bertelli Beef Brewing Again

BOSTON, July 26 -(AP)- Angelo Bertelli became the storm center of a new pro football battle as the Los Angeles Dons went to court here today in an attempt to prevent the former Notre Dame quarterback from playing with anyone but them.

A test case of all pro football players' contracts appeared developing as the Dons of the All-America football conference claimed they gave Bertelli a $1000 bonus while he was in the marines and then signed him to a $10,000-a-year contract last March. Since then, the Boston Yanks of the rival National football league announced Bertelli would play for them.

Senator Swat:

(Through July 25)

	B	H	Pct.		B	H	Pct.
Salmon	156	60	.385	Wheeler	38	8	.222
Crwfrd	285	103	.362	Kowalski	66	9	.196
Gullic	167	80	.359	Schubel	26	6	.188
Lucchesi	84	27	.321	Bartolmi	231	43	.196
Wenner	337	97	.288	Soderburg	26	4	.133
Reyolds	233	66	.283	Fallin	36	3	.103
Sumers	246	63	.256	Gerkin	44	4	.083
Kerr	164	40	.244	Cook	2	0	.000
Gunrsn	62	14	.226				

Pitchers	G	W	L	Pct.	Ws	S	O	Sh
Soderburg	14	6	1	.857	29	41	0	
Schuble	14	5	2	.714	27	28	0	
Wyatt	20	8	4	.667	67	92	2	
Gerkin	30	14	8	.636	34	35	0	
Gunnarson	22	10	7	.588	48	75	1	
Kowalski	20	7	9	.444	66	81	1	
Fallin	19	3	5	.375	62	32	1	

Barron Holds 1st Spot In Tam; Mangrum 'Out'

White Plains Stroker Carves 71; Nelson Trails by 7 Swings; 32,285 Watch Party

CHICAGO, July 26-(AP)-Chunky Herman Barron of White Plains, N. Y., today tapped a second-round 71 to hold a one-stroke lead at the 36 hole mark in the $45,600 all-American open golf tournament from which U. S. open champion Lloyd Mangrum was eliminated.

Barron, playing before a crowd which Promoter George S. May said reached 32,285 was five-under-par for Tam O'Shanter's festooned course with 139, a notch ahead of plugging Ellsworth Vines, former national tennis star, who stroked a sparkling 69 for a half way total of 140.

Mangrum, who started yesterday with a 79, seven over par, took a 76 today, and was automatically excluded from the 103 low-scoring pros assembled for the 36 holes, 18 of which will be played tomorrow and 18 Sunday.

Defending champion Byron Nelson was seven strokes off the pace with 146 as he took a par-matching 72 today after opening yesterday with a weak 74.

The three-ply championships for the second straight day ran so far behind scheduled that the second women's round was postponed by darkness after only a portion of the 35-player field had finished.

Stafford Gains Publinx Finals

DENVER, July 26-(AP)-Smiley Quick stocky Los Angeles contractor, and 22-year-old Louis Stafford of Portland, Ore., a former tank corps machine gunner, will meet in the finals of the 1946 public links golf tournament tomorrow by virtue of their semi-final triumphs today. Quick took Robert Gajda, Detroit, Mich., 7 and 5, and the taciturn Oregon State college student downed Robert (Pete) Doll, Louisville, Ky., 4 and 3.

Stafford took the genial Kentuckian in a match that was anybody's all the way. Doll, a veteran in public links competition, was dangerous until the final nine holes of the 36 hole match. Then the quiet Oregonian youth who is regarded by many galleryites as a definite dark horse who will be a golf threat to anybody—including Quick—moved ahead.

Gresham Foe Of Silverton

SILVERTON, July 26-(Special)—Silverton's district champion junior Legion ball club tangles with Gresham today at Portland's Blue Lake park in the first of a two-out-of-three game series to determine which outfit will enter the state finals at Portland on August 2. The second contest will be played at Silverton tomorrow and the rubber fray, if necessary, will be run off at Vaughn street park, Portland, on Monday.

The Silverton's captured the district title Wednesday night by out-lasting McMinnville, 16 to 13, in the third tilt of their series. In an error-filled game, the Marion county lads obtained revenge for the occasion last week when the "Macs" failed to show up for a scheduled title contest at Silverton.

McMinnville	13 8 10
Silverton	16 10 7
Struther, Montgomery (5) and Bolscheck; Owen, Bielmeier (4) and Preston.	

Bums' Lead Narrows; Bevens Wins Another

Dodgers Lose to Pirates; 'Bev' Drops White Sox on 5-Hitter; Bosox Winners

BROOKLYN, July 26-(AP)-Brooklyn's Dodgers felt the breath of the St. Louis Cardinals growing hotter today as they bowed to the Pittsburgh Pirates 5 to 0 while the Cards were idle. The defeat narrowed the Brooks' lead to one game. Fritz Ostermueller, veteran Pirates southpaw limited the Bums to seven hits and ended the leaders' six game winning streak. At the Cincinnati Reds, 3 to 2, behind New York the Giants nosed out the seven hit pitching of elongated Johnny Gee. A belated Giant rally in the ninth inning featuring singles by Sid Gordon, Babe Young and Bill Rigney did the trick.

In the American league Bill Bevens, who is rapidly coming to the fore as one of the New York Yankees' most dependable moundsmen, pitched the Gotham club to a 6 to 2 win over the Chicago White Sox to chalk up his 11th win of the year. The Yankees however, didn't gain on the Boston Red Sox as the Shawkeymen trounced the St. Louis Browns, 8 to 5, at St. Louis with Sophomore Dave Ferriss hurling his 16th victory of the campaign. Detroit's Tigers nosed the Philadelphia Athletics, 4 to 3, behind Virgil Trucks' six hit twirling while the Washington Senators scored a run in the ninth frame to knock over the Cleveland Indians, 5 to 4.

STATESMAN SPORTS

By Al Lightner, Sports Editor

Kahut Decisions Foe In Slow Paced Bout

PORTLAND, Ore., July 26-(AP)-Joe Kahut, 178-pound Woodburn, Ore., farmer, won a close decision over Hilton (Fitzie) Fitzpatrick, 171, Los Angeles, in their 15-round boxing match tonight. In their fourth meeting each showed great respect for the other and spent more time holding, feinting, and missing than they did in mixing. Indeed, until the 11th round there was hardly a time when some of the crowd was not booing.

The scorecard gave Fitzpatrick five rounds, all in the early stages and by very slight margins, and four rounds to Kahut, three of them in the last quarter of the fight and all by wide margins. There were no knockdowns. Neither fighter was marked, except for a silght cut and a welt over Fizie's left eye.

In the 12th stanza, spurred by the crowd's boos and yells of "throw 'em out," Kahut went into action with rights and lefts to the head. But Fitzie wasn't hurt.

Joe Bonn, 184, Gervais, defeated Kenny Kass, 178, Portland, by TKO in the second of a scheduled four-round affair. Kass went down for eight counts in the stanza. When, by its end, he seemed to be out on his feet, Referee Packy MacFarland stopped it.

SAM BREADON
Drew 'Czar's' Anger

Breadon Fined By Ball Czar

ST. LOUIS, July 26-(AP)-Sam Breadon, owner of the St. Louis Cardinals, was fined $5000 by baseball commissioner A. B. (Happy) Chandler for refusing to report personally on his June visit with the Pasquel brothers of the Mexican baseball league, but the penalty later was rescinded.

Breadon said he harbored no ill feelings. "As far as I am concerned it is a closed incident," he said, "and I have only the most friendly feeling for Commissioner Chandler."

The white-haired president of the Cardinals said a reconciliation was effected in Boston at a dinner given July 7 by Red Sox owner Tom Yawley just before the annual all-star game.

Golf Events Set at SGC

Another big week end is in store for Salem golf addicts at the South River road course. On the schedule, according to announcement of Club Pro Jim Russell, are an 18-hole full handicap sweepstakes tournament set for Saturday and Sunday, and a mixed two-ball foursome to be run off Sunday afternoon.

Lawrence (Monk) Alley continues to hold the lead in the Eclectic tourney, which will wind up August 8.

BIG SIX

	G	AB	R	H	Pct.
Hopp, Braves	77	278	50	106	.381
Walker, Dodgers	88	323	49	120	.372
Musial, Cardinals	90	363	71	131	.361
Vernon, Senators	84	333	60	120	.360
Williams, Red Sox	96	338	95	120	.355
Edwards, Indians	70	258	43	87	.338

Runs batted in — National league: Slaughter, Cards, 76; Walker, Dodgers, 72; Musial, Cardinals, 67. American league: Williams, Red Sox, 92; Doerr, Red Sox, 80; York, Red Sox, 74.

Home runs—National league: Mize, Giants, 20; Kiner, Pirates, 16; Northey, Phillies, 12. American league: Williams, Red Sox, 27; Greenberg, Tigers, 23; Keller, Yankees, 19.

Oregonians in the majors—what they did Friday:

	B	H	O	A	E	RBI
Gordon, Yankees	4	1	3	5	0	2
Pesky, Red Sox	6	4	4	4	0	1
Doerr, Red Sox	3	1	6	1	0	0
Whitman, Dodgers	—	Did not play.				

Silverton Izaak Waltons to Meet

SILVERTON, July 26 — Arthur Gottenberg, president, is announcing the annual picnic for the Silverton chapter of the Izaak Walton league to be held at Coolidge & McClaine park, Silverton, Sunday.

Following a picnic dinner at noon, a sports program is being arranged for the afternoon. The committee in charge consists of W. Clark Bachman, Dan Steffen and Mayor George Christenson.

Coast League Scores

San Francisco	000 110 000—2 7 3	
Sacramento	010 804 00*—13 11 1	
Melton, Stutz (4) and Sprinz, Staley and Marcuccl.		
Seattle	020 102 010—6 13 0	
Los Angeles	000 700 00*—7 6 2	
Pulford, Tobin (4), Yelovic (5) and Beard; Lynn, Dobernic (8) and Williams.		
Hollywood	010 000 000—1 10 1	
San Diego	000 000 000—0 6 2	
Erautt and Usher; Olsen and Ballinger.		

Facelift Due Salem's Oval

Manager Leo Spitzbart announced plans Friday for remodeling the pari-mutuel plant of the Oregon state fair's six-day racing meet, which opens Labor day.

The entire pari-mutuel plant will be enlarged and will feature a glass enclosed calculating room, open at all time to public vision. A contract for the installation of the most modern equipment has been awarded. A tote machine is included.

Spitzbart is now negotiating for an electric odds board to be placed in the infield. The electric starting gate will again be used. Workmen have started fencing the fair's half-mile Lone Oak track.

Yeaters, Angels Tie

Yeaters Junior "B" league club battled to a five-inning 2 to 2 tie with a Mt. Angel aggregation last night on the Angels' grounds.

American League

FRIDAY RESULTS

Boston	002 200 040—8 16 4
St. Louis	000 000 030—3 10 0
Ferriss and H. Wagner; Potter, Fannin (8), Zoldak (8), Biscan (9) and Mancuso.	
Washington	010 000 011—3 7 3
Cleveland	000 011 020—4 13 1
Haefner and Early; Gromek, Berry (9) and Hegan.	
New York	000 004 020—6 8 0
Chicago	020 000 000—2 5 1
Bevens and Robinson; Lopat, Malter-Berger (6), Papish (9) and Hayes.	
Philadelphia	300 000 000—3 6 1
Detroit	000 121 00*—4 12 1
Fowler and Rossar; Trucks and Richards.	

National League

FRIDAY RESULTS:

Cincinnati	000 010 010—2 7 3
New York	010 000 002—3 11 1
Blackwell and Mueller; Gee and Lombardi.	
Pittsburgh	010 040 000—5 6 0
Brooklyn	000 000 000—0 7 2
Ostermueller and Lopez; Lombardi, Melton (5), Branca (9) and Edwards.	

·· Rollin' Along ··

By Jerry Stone

One of the best stories we've heard on Frisco Edwards was related by Bernie DeViverous, the Detroit Tiger scout who has been in and out of town for the past month and a half. This one concerns Frisco's umpiring days in the WIL. Frisco called a third strike on a journeyman ball player who obviously was never going any higher than Class B ball. This guy took exception to Frisco's decision, growled, "I could never a hit that one!" Frisco clamped his jaws on the always present plug, snorted, "Pard, that's why you're playing in this league."

Links Lingo

BYRON NELSON reached the heights of something or other. The thing didn't have any greens and that's the gospel truth! In order to sink it was necessary to push the ball through three or four inch high fairway grass, parched to blue blazes by the sun. . . .

From more and more sources we hear that our own Salem golf course is right up with any of 'em. After a sojourn in "beautiful Southern California" we are inclined to believe it. One links in Riverside

Remember when Byron Nelson broke the world's competitive record for 72 holes at Seattle last autumn, with a sparkling 269? It was never disclosed but save for an unforeseen development Lord Byron would have whacked it in 268. As Nelson was prepared to sink a one-foot putt on the tenth hole the amplifier from nearby Husky stadium broke in with a dramatic account of a long touchdown run in the Washington-California game. Nelson jerked his head up with interest—and missed the putt by a foot. . . .

Wonder how those caddie carts are going to affect the future crop of big-time swingers? Nelson, Hogan and most of the rest of 'em learned the trade as caddies—and we know some pretty good linksmen who started as bag-carriers on the local course. Now the caddy business is all but defunct. Well, time will tell. . . .

Trap Talk

Salem is host to the Grand Pacific shoot, and you couldn't find a better cross-section of American life than in the array of 300 or more trigger-pullers participating. Doctors, lawyers, farmers, ex-major league ball players—they're all succumbed to shoot fever (we don't know whether any candlestick makers are present or not). And trapshooting is one endeavor where life really begins at 40! Lots of the top-notchers are in their sixties.

Shooter's Ode

The pigeon goes spinning across the sky,
A tiny thing in an ocean of blue.
An' you glue your sight to it's path—let fly—
But the pigeon derisively sails on an' thru.
An' up comes another! You set for another try—
Bang! The bird—it jumps—It's fragments strew.
You turn, smile, wipe the sweat—You're satisfied,
An' what comes next—why a bottle of brew!

Softball Shorts

A board fence is contemplated for Leslie's new softball lay-out to permit of that old thrill, "a homer over the wall." . . . the screen to straightaway right field is pretty deep but one of George Seale's drives could do it. . . . "Hank" Singer is like rare old wine—he improves with age. . . . Joe Gray, playing first base for Salem Navigation, but more widely known as OSC's former All-America backfield star, is connected with the state agriculture department. Joe has secured his master's degree in the field. . . .

Jack Will Be Missed

One of the greatest arms in Salem softball history will be sorely missed now that the game is back in peacetime stride. What a kick it was to see Jack Causey whip the pill from the outfield into the plate with that left wing of his.

★ League Standings ★

WI LEAGUE

	W	L	Pct.		W	L	Pct.
SALEM	57	36	.613	Spokane	39	43	.477
Wenachee	58	39	.600	Yakima	39	50	.439
Tacoma	52	38	.580	Vancouver	34	55	.379
Bremertn	49	36	.575	Victoria	32	63	.334

Friday's Scores: At Vancouver 16, Yakima 4; At Wenatchee 1, Victoria 9; At Tacoma 2, Bremerton 8; At Spokane 7, Salem 22.

COAST LEAGUE

	W	L	Pct.		W	L	Pct.
San Fran	78	42	.650	Sacramnto	59	62	.488
Oakland	77	45	.631	San Diego	54	69	.439
Los Angls	65	54	.546	Portland	45	71	.388
Hollywod	63	56	.529	Seattle	38	80	.322

Friday's Results: At Sacramento 13, San Francisco 2; At Los Angeles 7, Seattle 6; At San Diego 0, Hollywood 1; At Oakland 4, Portland 14.

AMERICAN LEAGUE

	W	L	Pct.		W	L	Pct.
Boston	67	27	.713	Cleveland	44	48	.478
New York	55	37	.598	St. Louis	39	52	.429
Detroit	51	39	.567	Chicago	36	55	.396
Washngtn	47	43	.522	Philadelph	26	64	.289

At St. Louis 5, Boston 8; At Cleveland 4, Washington 5; At Chicago 2, New York 6; At Detroit 4, Philadelphia 3.

NATIONAL LEAGUE

	W	L	Pct.		W	L	Pct.
Brooklyn	55	35	.611	Boston	42	48	.467
St. Louis	54	36	.600	New York	40	50	.444
Chicago	47	41	.534	Philadelph	38	48	.442
Cincinnati	43	44	.494	Pittsburgh	36	53	.404

At New York 3, Cincinnati 2; At Brooklyn 0, Pittsburgh 5.

SPORTS EVENTS

Saturday:
Trapshooting—Grand Pacific tourney, all day, Salem trap range.
Swimming—Leslie and Olinger playground pools, all day.
Softball—Leslie park, doubleheader, 8 p.m., Men and Women.
Golf—Men's club tournament, Salem golf course.

Sunday:
Trapshooting—Grand Pacific finals, all day, Salem trap range.
Swimming—Leslie and Olinger playground pools, all day.
Baseball—Salem Junior league, Waters park, tripleheader, 1 p.m.
Golf—Men's club tournament, Salem golf course.

NEED HOG FEED?
We Have It
CORN GLUTEN FEED
23% PROTEIN
Northwest Poultry & Dairy Pro. Co.
1505 North Front Phone 7007

RADIO SERVICE
On All Makes
HEIDER'S
All Work Guaranteed
428 Court St. Call 7522

AUTO REPAIRS
Place Your Car in
Experienced Hands
You will Get Prompt Action by Phoning
Dewey, Bud Childress or Fred Bales
6133 5467
Your Car Will Be REPAIRED RIGHT
LODER BROS.
Complete Automobile Service.
Specialists in Oldsmobile
465 Center St.
18 Years in Salem