HOMES FOR AMERICANS

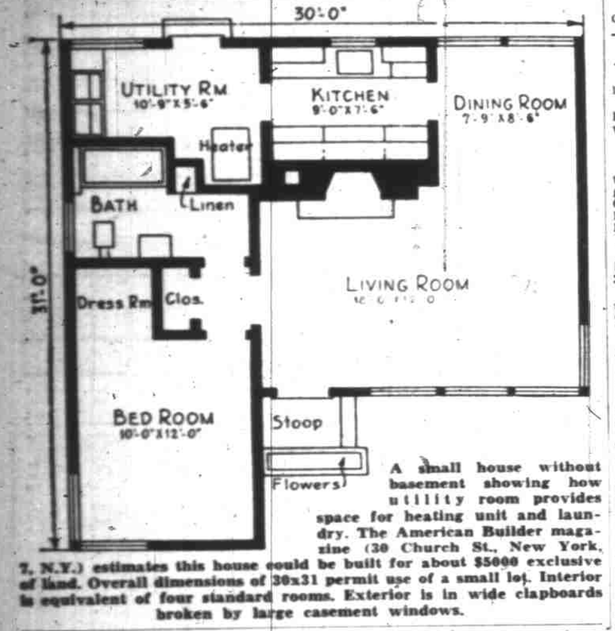

A small house without basement showing how utility room provides space for heating unit and laundry. The American Builder magazine (30 Church St., New York, N.Y.) estimates this house could be built for about $5000 exclusive of land. Overall dimensions of 30x31 permit use of a small lot. Interior is equivalent of four standard rooms. Exterior is in wide clapboards broken by large casement windows.

Portland Produce

PORTLAND, Ore., June 1 —(AP)— Butterfat—First quality, maximum of 6 of 1 per cent acidity, delivered in Portland, 52-52½; premium quality maximum of .35 of 1 per cent acidity, 53-52½c; valley routes and country points, 3c less than first or 50-50½.

Butter—AA prints, 51-51½c; carton, 52-52½c; A grade prints, 50-51c; cartons, 51½-52c; B grade prints, 50-51c.

Cheese—Selling price to Portland retailers: Oregon triplets, 33.13c; loaf, 34.13c lb; basis price triplets to wholesalers, 28.3c; loaf 29.3c.

Eggs—To retailers: AA grade, large, 44c; A large, 42c; medium, 39c; small (pullet), 34c.

Eggs—Purchases from farmers: current receipts, 35-36c; buyers pay 5-10c less below ceiling price on others.

Live chickens—No 1 broilers, 1½-2 lbs, 38c; broilers 2-3½ lbs, 31c. Roasters over 3½ lbs, 31c. Colored hens all weights, 25c. Leghorn hens all weights, 29c. Roosters and stags 11c. No. 2 grade: springs 13½c under No. 1, fowl 5c under No. 1 price.

Rabbits—Government ceiling: average country killed to retailers, 44c lb; live price to producers, 22-24c lb.

Turkeys—Basis buying price dressed basis: hens, 36c lb.; toms, 30c lb., net at farms.

Dressed turkeys — Packers' selling price to retailers: Breeder hens, 39-40c; winter pack young hens, 42c lb.

Onions—Oregon green, No. 1, 50-75c dozen bunches.

Onions—Oregon dry, No. 1, $3.01 50-lb. sack; Texas, yellow, $3.50 red $3.00, white wax $3.50 50-lb. sack.

Potatoes—Local Burbank, $3.00-3.75 cental; Idaho, 3.65 cental; Deschutes 40s, No. 1, 4.00-4.25 cental; 25s $1.65-1.85, 60; Klamath Falls No. 1, 4.00.

Potatoes—California Long White No. 1, $3.75-$3.85 hundredweight.

Veal—AA, 22½c; A, 21½c; B 19½c; C, 17-17½c; cull, 14-15c lb.

Hogs—Fancy block 20c lb.

Lambs — AA 26½c; A 24½c; B 22½c; C, 20c.

Mutton—Fancy A, 13 1-4c; M. 12c; B, 10c; C, 8c.

Beef — AA, 22c; A, 21c; B, 19c; C, 16½; canner and cutter, 15c; canner and cutter bulls 15c.

Cascara bark—Dry stock, 20c lb.

Wool—Government control.

Mohair—1946 12-month, 45c lb.

Hay—Wholesale shipments: Alfalfa No. 2 or better, $31-$33; oats and vetch, mixed hay, valley growers' price, $19-$22; clover hay, $21 baled on farms.

Portland Grain

PORTLAND, Ore., June 1 —(AP)— Wheat futures unquoted. Cash wheat (Bid) Soft white (excluding Rex) 1.81⅝; white club 1.81⅝; western red 1.81⅝.

Hard red winter: Ordinary 1.81⅝; 10 per cent 1.83⅝; 11 per cent 1.85⅝; 12 percent 1.87⅝.

Hard white baart: Ordinary 1.81⅝; 10 per cent 1.83⅝; 11 per cent 1.85⅝; 12 per cent 1.87⅝.

Today's car receipts: Wheat 27, barley 1, flour 2, millfeed 2.

Portland Livestock

PORTLAND, Ore., June 1 —(AP)— (USDA—Cattle, for five days, salable 886. Total 2362; calves 186, total 189; compared week ago, market generally steady on light supply; some dairy type cows recovered as much as 25 cents, week's top on fed steers 18.00 for two loads experimentally fed, bulk good steers 16.50-17.00, few to 17.50; grassers mostly light kinds at 14.00-15.50 to feeder and stocker buyers; common steers down to 12.00; good heifers 16.00-50, common-medium 11.50-13.50; medium-good beef cows, mostly grassers, 12.00-13.75, few head dry lots to 15.00; medium-good sausage bulls 11.00-13.00; good beef bulls to 14.00; good-choice vealers 17.00-50, few 18.00, odd head 19.50; common down to 12.00; culls down to 6.00.

Hogs, for five days, salable 486, total 2068; market unchanged and mostly at ceiling, barrows and gilts 15.80, sows 15.65; stags 14.00-15.05; good-choice feeder pigs 15.50-16.25.

Sheep, for five days, salable 2790, total 7082; market retained Wednesday's 25-50 cent decline on lambs, old crop kinds off most, older classes steady-strong; good-choice springers 19.00-50, several outstanding lots early 20.00; medium-good shorn No. 2 and 3 pelt old crop lambs 12.00-13.00, early to 13.50 with good-choice at 14.00; good-choice shorn slaughter ewes 8.50-9.00, few No. 1 pelt to 9.50 and wooled ewes to 7.00; culls down to 2.00; feeder lambs scarce this week.

Spray Suggested For Cherry Trees

A mixture of one quart of stock or baking molasses and a quarter pound of arsenate of lead mixed with five gallons of water per tree is recommended by S. C. Jones, Oregon State college associate entomologist, as a spray to combat the cherry fruit fly now beginning to appear in the valley. Spraying, which should be done immediately, is compulsory under state law. Jones also suggested that surrounding trees and shrubs be sprayed.

Salem Market Quotations

The prices below supplied by a local grocer are indicative of the daily market prices paid to growers by Salem buyers but are not guaranteed by The Statesman:

BUTTER, EGGS AND POULTRY
Subject to change without notice)

BUTTERFAT	
Premium	.54
No 1	.53
No 2	.50
BUTTER PRINTS	
A	.46
B	.45
Quarters	.46¾
EGGS	
Large	.37
Mediums	.32
Standards	.31
Pullets	.24
Cracks	.24
LIVESTOCK (By Valley Pack)	
Beef steers	.10 to .15
Beef cows	.08 to .11
Dairy cows	.08 to .10
Bulls	.08 to .12
Veal	8.00 to 14.50
Lambs, top	13.00 to 14.00
Yearling	7.00 to 11.00
Ewes	2.00 to 6.00
Bucks	2.00 to 4.00
Hogs, top, 160-270 lbs.	15.45
Sows	14.95
POULTRY	
No. 1 colored hens	.24
No 2 colored hens	.21

Oat Contracts Hit Ceilings

CHICAGO, June 1—(AP)—All old oats contracts moved to their ceilings and good gains were scored by the new contracts in fairly active trading in the oats pit today. Trading in other grains was negligible with only March barley exchanging hands.

At the close new oats were ¾-1⅛ higher, August 86⅜, and old contracts were unchanged to 2½ higher, September 83. March barley sold unchanged at $1.35½. All other grains were bid at unchanged prices.

A good deal of confusion existed in the oats pit at the opening as a result of action taken by the board's directors late last night. Directors decided to permit trading in old contracts for purposes other than liquidation, to which trading has been restricted since the new contracts were established.

Army Enlistment Dropping Rapidly

CHICAGO, June 1 —(AP)— Secretary of War Patterson reported last night that the rate of volunteer enlistments in the army is dropping rapidly.

Appealing anew for extension of the draft without exemption for teen-agers, he said in a speech for the reserve officers association that "we will be lucky if we get 40,000 volunteers" this month compared with 60,000 in April and 185,000 last November.

Rose Society to Sponsor Awards

The American Rose society will award two medals and three certificates of merit to five winning exhibitors in the Salem rose show at the YMCA June 15 and 16, according to Chairman Ray Warren.

Warren listed the five awards as: Silver medal for best bloom in horticultural division, bronze medal for winner in junior division (open to high school age youths), certificates for best each in Christopher Stone roses, polyanthas and climbing roses.

Legal Notice

NOTICE OF SCHOOL ELECTION

Notice hereby is given to the legal voters of School District No. 24, Marion County, Oregon, that the annual election for said district will be held in said district from the hour of two o'clock P. M. to the hour of seven o'clock P. M. on Monday, June 17, 1946, for the purpose of electing one director to serve for a term of five years.

The polling place will be the Board Conference Room of the Public School Office Building at 460 North High Street, in Salem, Oregon.

Dated at Salem, Oregon, this 31st day of May, 1946.

FAYE WRIGHT
Chairman of Board of Directors.
C. C. WARD, District Clerk. J 2-8-15

NOTICE OF ANNUAL SCHOOL MEETING

The annual school meeting of School District No. 24, Marion County, Oregon, will be held in the Board Conference Room of the Public School Office Building, 460 North High Street, Salem, Oregon, on the evening of Monday, June 17, 1946, at eight o'clock P. M. for the purpose of acting upon such business as may lawfully come before this meeting.

Dated at Salem, Oregon, this 31st day of May, 1946.

FAYE WRIGHT
Chairman of Board of Directors.
C. C. WARD, District Clerk. J 2-8-15

Livestock and Poultry

FOR SALE—5 New Hampshire red laying hens, $1.75 each. Phone 9338.

1 BAY excellent work horse, cheap. Phone 16-F-31. Rt. 4, Box 396.

WORK HORSES — SADDLE HORSES
Bar K Stock Ranch
Large assortment on hand at all times at very attractive prices. Credit given any one. Discount for cash. Guarantee as represented. Free delivery. Harry Kuehne, Carlton, Ore. Located 6½ miles west of Newberg.

3 MONTHS OLD fat calf. Ph. 23042.

BABY CHICKS, weekly hatches new Hompshire & other varieties. Ph. 22861. Lee's Hatchery.

FOR SALE: Beautifully marked spotted gelding saddle horse. Six years old. W. E. Blum, R. 1, Box 20, Stayton, Ore.

FOR SALE: Rabbits, 4 does, 1 buck, 30 young. Rt. 4, Box 146.

FOR SALE: Sorrel Saddle pony, blazed face, white stocking feet. $100. Phone 2-4269.

FOR SALE 1400-lb. horse, 7 yrs. old. Cheap. Phone 2-1383.

FOUR SADDLE Horses: Two 3 yr. old & one 4 yrs. old, & one 9 yrs. Rt. 5, Box 103. R. L. Holden.

STARTED TURKEY pouits, polorum-clean, for sale cheap. Nellie M. Compton. Rt. 1, Jefferson. Phone 603.

WANTED: All kinds of livestock. Valley Packing Co. Phone 5935.

STALLION SERVICE
Napa Flash, Registered American Saddlebred Stallion. Fee $25 or $50 for registered mares at time of service with return privileges within the year. Napa Flash is one of the better bred stallions on the coast—there is no substitute for good breeding. Owners: Mr and Mrs. Roy H. Simmons, Route 4, Box 270, Salem, Ore. Phone 9168 or 2-1143.

FOR SALE: Christie N.H. baby chicks every Wed. Boyingtons, 3710 State St. Phone 4969 or 68F4.

WANTED: Beef and canner cows bulls and veals. Will call at farm. E. I. Snethen, 1550 Lancaster Drive. Ph. 21345 Morns. or eves.

FOR SALE One registered Guernsey bull, 17 months old. A. L. Chandler, Rt. 4, Box 230. 2 miles south of Salem, ½ mile west of Sunnyside school.

CUSTOM dressing of chickens, any number. Prompt service. Dressed poultry wholesale our specialty. Phone 2-2861. Lee's Hatchery.

WANTED: Fat and canner cows for beef. Dairy cows, heifers, bulls, veal. Fat hogs, sows, stags, boars. Market price. E. C. McCandlish, rt. 5, box 373. Ph. 8147 across from ball park. S. 25th.

RABBITS WANTED, all sizes, 4 to 6 lbs. White, 24c lb., colored 22c lb., live weight. Rabbit skins, best prices. Wire stretcher and other supplies. Salem address, 60 Ratcliff Drive, phone 2-1530. Portland address, Rabbit Meat Co. 8917 S. E. Stark. SUN. 1722.

QUALITY New Hamp. chicks, college tube tested, no reactors. $125 per 1000. Gehring Hatchery, Silverton, Oregon.

Auctions

SUDTELL'S COMMUNITY AUCTION
Across from state fairgrounds on Silverton Road.
EVERY WED. 10 A.M.
See us about your farm auction. Manager, Lane Sudtell, 20 Silverton Road. Phone 6098, Salem.
Auctioneer, Oren Sudtell: 0138 S. W. Palatine Hill, ATwater 5390, Portland.

FURNITURE AUCTION
FRIDAY, JUNE 7th, at 6:30 P.M. sharp at the 5 Mile Morre home, ½ mile north of overhead on Portland Road. 6 ft. elec. refrigator, Console model, 4 burner electric stove, Norge mangle, elec. washing machine (white) 35 cu. ft. Kelvinator refrigator, 8 pc Breakfast set, dishes and pans, 3 piece Davenport and chair set, 6 way lamp—curtains, drapes, 2 corner what-nots, 2 Alexander Smith Rugs 10 by 14 and 8 by 10, 3 Alexander Smith scatter Rugs, 2 - 9 by 12 wool Rugs and pads, 8 pc oak dinning rm. set, 8 pc Walnut Bedroom set, 5 pc. Birds eye maple bedroom set, 3 beds with inner spring mattress and coil springs. Several chest of drawers, 1 Coleman oil circulator, 1000 gal. gasoline storage tank, 250 gal. oil tank. Floor sander with 1½ horse elect. motor. Shop tools of all kinds—electric grinder, drill. Several boxes of pipe stock. Restaurant counter with 6 stools—Coffee Urn. Restaurant pots and pans. 6 Fluorescent lighting fixtures. Lots of Misc. articles too numerous to mention. The above furniture and equipment is in first class cond. Oren E. Sudtell, Auctioneer, Lane Sudtell, Manager.

Selling Sends Market Down

NEW YORK, June 1—(AP)—The stock market, after a string of 15-year average peaks and eight successive sessions without an overall loss, stumbled over profit taking at the conclusion of the short week but, owing to late selective rallies, finished with only moderate irregularities.

Business, labor hopes and setbacks spurred the list on its climb from Monday through Wednesday on expanding dealings. Volume topped 2,000,000 shares Tuesday, largest aggregate since February 26 and on Wednesday the total was 1,990,000. Monday the turnover amounted to 1,720,000 and, after the Memorial day recess, Friday's transfers fell to 1,310,000.

Truman Approves Owyhee Project

WASHINGTON, June 1 —(AP)— President Truman sent the senate a recommendation for increases in the interior department budget for 1947 totaling $3,145,000. Recommendations included: Reclamation service—for completion of the Fletcher Gulch waterway on the Owyhee reclamation project, Oregon, $125,000.

LET
Watson & Green
TAKE CARE OF YOUR
LAWN & GARDEN
This summer. Work guaranteed
CALL 2-1619

Help Wanted

TRAINED BOOKKEEPER. Stenographer for general office work in grain warehouse. Experience preferred. Permanent position for right party. References required. Write or apply Monmouth Cooperative Warehouse, Monmouth, Oregon.

WANTED: Young man and woman, full time. Madsen's Ice Cream store.

WANTED: Expert penman to copy poems in longhand; will furnish paper and ink. Answer in own sample of hand writing. P.O. Box 224, Valsetz, Oregon.

STRAWBERRY picker wanted. Good, clean patch. Route 7, Box 420, Salem. 4 miles out Silverton Road, 1st gravel road left past Middlegrove school. Ph. 2-2304.

DIET KITCHEN & dish washing help urgently needed. Phone 4549.

Help Wanted — Male

WOOD CUTTERS wanted for oak and balm. A. W. Crocker, Rt. 5, Box 88.

ATTENTION MECHANICS! Skilled journeymen needed at Valley Motor Company, corner Center & Liberty. See details in our advertisement on Page 13!

TWO MEN to cut 16-in. old fir wood, will furnish saw and tools. Cabin and good timber. $5 per cord. Arnold Phillips, Bob 261, Turner, Ore.

MAN TO WORK part time in woods and part time on truck. Hard work but good wages. Good job for the right man. Long hours and summer will be steady. Younger man preferred. R. L. Phillips, Rt. 3, Box 588R, Salem, Ore., after 6 p.m. 2nd hse. past Liberty school.

HANDY MAN for dormitory. See Mr. Fenix, Willamette University.

MAN for vegetable preparation & stock room work. Day shift. Good wages. Permanent position for responsible, dependable party. Nohlgren's Restaurant, 440 State.

ATTENTION MECHANICS! Skilled journeymen needed at Valley Motor Company, corner Center & Liberty. See details in our advertisement on Page 13!

JANITORS wanted, 77c hr. Pioneer Trust Bldg. See Steve Laam. Ph. 7807.

FACTORY Representative for Marion, Yamhill and Polk counties, to sell Weather Strips, Rock Wool Insulation and Screens. We make out own installations of all products. Permanent, no investment. State fully past experience, age and phone. You will be granted interview. Write Box No. 631, Ore. Statesman.

VETERAN for sales position under GI bill, regular increase in salary, permanent promotion possibilities, building specialties line, exclusive territory, no investment, give full details of past experience, age, phone, car assential. Mr. Sansom, care of Oregon Statesman.

YOUNG Man interested in learning furniture business, single, age 18 to 21 apply Hogg Bros.

BUS Boy wanted. The Spa.

Help Wanted — Female

GIRL FOR stenographic work with some knowledge of bookkeeping. 1405 N. Front, Salem Sand & Gravel Co.

WAITRESS WANTED: Good hours. Apply The Coffee Shop, 429 N Church.

PERMANENT POSITION for girl with stenographic exp. and some knowledge of bookkeeping, good salary, call at 512 Guardian Bldg.

WOMEN wanted for laundry work. Apply Starr Fruit Products, Church and Mill Sts. Salem, ph. 6070.

YOUNG WOMAN or girl, general housework, 3 adults, 2 children, $60 mo., room and board. Phone 9432.

WOMAN for general housework & nurse's helper for 4 hrs. a day. Ph. 7498.

WANTING WAITRESS, morning shift. Senator Food Shop.

WAITRESS wanted: Black & White Coffee Shop. 1964 N. Capitol.

EXPERIENCED waitress. We close at 8:30 p.m. & on Sundays. The Meadows.

WAITRESS wanted, 8 a.m. to 4:30 p.m. Sat. afternoon, Sundays and all holidays off. Apply Mrs. Frank Krauger, State Office Bldg. Coffee Shop, 12 and Court.

WANTED: Reliable housekeeper, must like children. Room, board and excellent salary. Phone 9339.

EXPERIENCED Waitress. The Spa.

WOMEN NEEDED at Salem Laundry Co. 263 S. High.

YOUNG WOMAN for general house work; stay nights. Phone 7949.

Salesmen Wanted

WANTED: Clothing salesman to sell direct to homes. Phone 4353.

SALESMAN: PERMANENT position selling high-grade building and machinery maintenance products this vicinity. National firm, complete line, high commissions. Write Box 2383, Dallas, Tex.

SALESMAN: FULL time. Sell elec. & household appliances, gifts, toys, etc. Must own car. Exclusive territory. Elec. Corp. of America, 2518 Montrose, Chicago 18, Ill.

FURNITURE salesman wanted, will consider man who has had some selling experience and is willing to learn. Hogg Bros.

SALESWOMAN wanted: Age 20 to 35, in Jewelry store. Must be able to do some typing. Permanent position. Top salary. References required. Box 457 Statesman.

EXCLUSIVE franchise for high quality cleaning products, and wax polish products for households and automobiles, in the Salem area. P. O. Box 2363, Portland 14, Ore.

Situations Wanted

TUTORING, GRADES 1 through 6. Ph. 3860.

WORK BY hour, call and see Clara C. Martz, 2063 McCoy St.

CAPABLE DRIVER wants summer job. Ph. 22808, ask for Ray.

PAINTING by the hour or by contract. Free estimates. 171 N. 13th. Mr. Dodd.

Advertising, Sales Promotion, Public Relations
Situation wanted by young veteran. College educated, army and civilian experience. Recently advertising manager for publication. Can construct general advertising, write copy, secure cuts, some art work. Business and character references. Call 8400 or write Apt. 2, 1159 Center St., Salem, Ore.

WANTED: Work on farm for boy 16. Can handle tractor. Call eves. 21576. 1417 N. Liberty.

WILL GIVE good care to children in my home. Reasonable. Ph. 4868.

SPRAYING Salem Spraying Service. Ph. 22922 or 8427. Good work.

FLOOR waxing by professionals 6752.

FIRST class carpenter work. Call 8281.

Light Hauling
My Specialty—Free Estimates. Also cleanup attic, basements, yards and tree topping. Leo's Cleanup Service. Phone 2-4443.

ROOFING Repairs. Shingles color coated & preserved. Home Service Co., 1695 S. 12th St. Ph. 5991.

PAINTING, decorating. Phone 23265 before 8:30 A.M.

ROOF SPRAYING, satisfaction guaranteed. Phone 3751.

CARE for children. Phone 2-1903.

OUTSIDE PAINTING. Reliable party. Estimate given. Box 612 Statesman.

DRAFTING and designing house plans. Phone 2-1530.

SPRAY & brush painting, free estimate. Phone 2-2146.

WINDOW Cleaning, walls, woodwork cleaned. Rugs, carpets cleaned on your floor. Salem Window Serv. Ph. 2-1342.

PreSchool PlaySchool, 1381 State. Ages 2-8. Part or all day. Ph. 8480.

CUSTOM plowing, cover discing, cultivating, etc. Ford Ferguson, Rt. 4, Box 158. Phone 6859.

ALL WORK guaranteed. Windows, walls, woodwork cleaned. Floors waxed. Insured workmen. Professional Cleaning Service. Phone 4457.

Spray Painting
Our specialty. Free estimates. E. G. Van Buren. Ph. 2-1524. Salem.

OIL CIRCULATOR, furnaces, chimneys cleaned. Ensley. 771 S. 21st. P. 7176.

PAINT, paper, kalsomin. Ph. 5522.

Situations Wanted

HOUSEKEEPING for man alone in country home, by reliable exp. lady. 640 Marion, Trailer house No. 2.

For Sale—Miscellaneous

HOUSEHOLD Furnishings — 4-pc. bdrm. suite with springs and mattress. Davenport and chair. Breakfast set. Two 9x12 congoleum rugs. Bed, spring and mattress. Bed daveno, etc. Call at 2060 N. 18th AFTER 10 a.m. MONDAY.

ALUMINUM frying pans, sauce pans, cookie sheets, well and tree platters, small pressure cookers.
YEATER APPLIANCE CO.
255 N. Liberty

NIGHT Crawlers. 1165 N. 18th.

ELECTRIC heating pads, room heaters, many types; table fans; door chimes, long and short tubes; outdoor porch fixtures; desk and table lamps; fluorescent kitchen fixtures and bathroom brackets.
YEATER APPLIANCE CO.
255 N. Liberty

120-GALLON automatic electric water heaters. Ideal for large rooming house or small apartment house.
YEATER APPLIANCE CO.
255 N. Liberty

GARDEN AND LAWN TOOLS
Yeater Appliance Co.
255 N. Liberty

UPSTAIRS Antique Shop. 439 Court.

PIANO Benches Tallman's 395 S. 12th.

STOVE repairing & parts.
Woodry's Mkt., 1605 N. Summer St.

MEATCASE: Triple glass, complete with compressor. Call 4887 after 6 p.m.

WHEEL CHAIR for sale. 1010 N. Cottage.

PIANO: Small modern walnut. Excellent condition. 1690 S. Cottage.

4-H.P. FAIRBANKS-Morse wood saw. Good condition. Cold Springs Cottages, 3 mi. S. on 99E.

9 WEEKS old black Labrador puppies. G. M. Slentz, Feed & Seed, 2700 Portland Rd. Phone 8503.

BOY'S TRICYCLE, small. Call 2-2681. Call after Monday.

USED BED, complete, $14.75. Crib, complete, $11.75. Sewing machine, $14.75. Permanent wave machine, $55.
State St. Furniture
Phone 7596 1900 State

GOOD RANGE, wood-gas comb., copper coils, $25. 545 S. Commercial.

ROUND oak dining table, 6 chrs., $25. Kitchen table $1. 545 S. Com'l.

SIMMONS turn bed, Spring & mattress, $25. Couch, $5. 545 S. Com'l.

15 GAL. ACID resistant enamel $3.00 gal. Sells $4.50. 1 new Simplex 25-ton lifting jack. Cost $58.50. Sell for $40.00. 2470 Walker St.

STURDILY BUILT trailer 4x7 ft. 600-16 tires. Reasonable. Ph. 2-4280.

2 ALL WOOL rugs with pads, oak blonde finish dinnette set, red leather seat chairs, all like new, fruit jars. Ph. 9355.

MOTOROLA AUTOMATIC record player $35. Also red female Cocker pup, $10. R. H. Dalbey, Rt. 4, Box 343 D., 12th St. cut-off.

WRECKING FOUR houses at 456 N. Church. Salesman will be on job Monday.

DINETTE SET, wood circulator, good cond., 200 misc. records, most in albums. All reasonable. Must sell. 1026 8th St., W. Salem.

1 BLUE SUIT, 1 rain coat size 42, 2 pr. slacks, 2 wool sweater $60.00. 1110 Cross St.

WESTERN EXPOSURE meter $15. 1110 Cross St.

3½ ACRES STUNTED alfalfa, ready to cut. Rt. 2, Box 26 B, 1st gravel road right, north of school, 1st house on right. G. Davey.

OIL HEATER used 1 winter, call eve. Rt. 6 Box 441, Salem.

AUTOMATIC GAS, elec. and side-arm water heaters for Imm. delivery.
NELSON BROTHERS FURNITURE
315 N. LIBERTY

WOOD FURNACE A-1 cond., $50 with fittings. Ph. 8333.

SMALL SIZE piano, $150. 1159 Center St. Ph. 8400.

ALL Kinds of furniture. Mason's Furniture, 2446 Fairgrounds Rd. Ph. 2-4595.

ALL Steel truck box, 7x4½x12. With or without 8 inch hoist. Walter Fean, 203 Salem Road, North Dallas. Phone 204-R.

River Silt
MASON SAND, CONCRETE MIX, AND FILL DIRT
ALL KINDS OF GRAVEL
Commercial Sand and Gravel Co.
PH. 2-1968 — 2-3100

WE buy and sell furniture, tools, stoves, dishes, motors, radios, Electric appliances, household goods. — KLIGMAN'S, 285 N Commercial. Ph 9885.

HEAT your home electrically. It's convenient, clean, economical. See us for free estimates.
YEATER APPLIANCE CO.
255 N. Liberty

FULLER Brushes 1745 Grant P. 8357.

SHIPLAP, 2x4's and other lumber. Delivered on H.H. priority orders. Ted Muller—Trucks. Ph. Salem 2-1196.

ANTIQUE walnut bed & dresser. Lge leather chair. Misc. articles. Ph. 2-2531.

MONTAG RANGE, cheap. Mrs. John Baker, Rt. 3, Box 946, out S. River Rd.

ENGAGEMENT and wedding rings for sale cheap. Write Box 642 c/o Statesman.

COMMERCIAL, automatic electric griddle, 18x34 inches. Ideal for small restaurant.
YEATER APPLIANCE CO.
255 N. Liberty

1942 SCHWINN—balloon tired bicycle. Ph. 2-1696 after 5 p.m. or Sunday. 1590 Trade St.

BOYS BICYCLE, good condition, $18. Tubular shoe ice skates, size 10, 1945. S. Church.

BOY'S Hawthorne bike. 1731 Br'dway.

6-YR.-OLD crib, spring & mattress. High chair. Ph. 6551.

BLONDE Cocker pup, $35. 462 Hoyt St.

FARMERS ATTENTION
Portable, electric milking machines.
YEATER APPLIANCE CO.
255 N. Liberty

6-LEG RANGE, full enamel, first class shape, with coils. New range boiler if wanted. 150 Senate St., West Salem.

ELECTRIC FENCE CONTROLLERS. 110 volt. $17.95.
Yeater Appliance Co.
255 N. Liberty St.

Unfinished Furniture
Salem's exclusive unfinished furniture—large assortment or made to order. Picketts Furniture, 13th and State.

JOHNSON Outboard sales and service. All makes repaired. Boats made to order. Salem Boat House.

POWERFUL 8-tube Tropic Master table model elec. radio built for overseas service, ideal for outdoors or coastal localities.
YEATER APPLIANCE CO.
255 N. Liberty

RED COCKER puppies. Registered. Best of breeding. 3035 Portland Rd.

HOTPLATES, single and double burners, one and three speed.
Yeater Appliance Co.
255 N. Liberty St.

MISCELLANEOUS Articles of antiques glassware and furniture. Hand braided and hooked rugs. Book collections and etc. Call 21812.

"ALWAYS a big stock."
Woodry's Furniture Mkt. Ph. 8110

FARMERS ATTENTION: Westinghouse automatic electric milk cooler—capacity six 10-gallon cans.
YEATER APPLIANCE CO.
255 N. Liberty

EXPERT washing machine service and wringer rolls, all makes. See Ed Ellis at Nelson Bros. Furniture Store. 315 N. Liberty.

JUST RECEIVED: The new Brunswick Blue-Flash Commercial refrigerator, 15 cu. ft. wet or dry storage. See at GOOD HOUSEKEEPING CO. 467 Court St.

FISHING TACKLE boxes, all metal; flashlights requiring no batteries; flashlights with batteries; intercommunication systems; silent butlers; wall type can openers; typatunes, music while you learn to type.
YEATER APPLIANCE CO.
255 N. Liberty

1940 ALLIS-Chalmers combine A-1 shape, $4,35. 1002 Stump St., Dallas, Ore.

ALMOST NEW all-enamel Lang stove, large oven. 2455 Trade St.

For Sale—Miscellaneous

Registered Cocker
PUPPY, EXTRA NICE. BLACK. 100 HANSEN AVE.

ALL MAKES clocks repaired. Clocks, watches and alarm clocks for sale. Clock Doctor, 190 S. 14th.

40 GAL. HOT water tank and burner with all connections and pipes. Rt. 2 Box 59 F, Ph. 24256.

SINGER Sewing Machine, also man's bicycle. 2455 Trade St.

DROP HEAD sewing machine, Portable phonograph, Table model radios. Beds & Spring, Tables & chairs, Dressers, Floor lamps, table lamps & dishes. Mac's Place, 145 S. Church St.

CABBAGE plants, 15c doz. Rt. 3, Box 960. Phone 2-2559.

LIPMAN ice machine with 10x12 box, $250. Machinery trailer, 8x12, $175. Truck house, 8x16, all steel, elc. lights, bed & table, $100. 2000 potato bags. Inquire 1790 N. Front.

DRESS UP your awnings and lawn furniture with Set Fast Canvas Paint.
YEATER APPLIANCE CO.
255 N. Liberty

RIVER SILT
Gravel. Phone 5204

GOOD Wood furnace with all piping, new gas water heater and tank, boy's scooter, erector set, boy's winter coat size 14 very reasonable. Call from 11-5. — 1810 N. 17th St.

BURPEES tetra snaps 40c doz. Pritchard red & yellow pear tom. Celery 25c doz. Collard greens, red cabbage 15c doz. Silke's Greenhouse, Rt. 6, Box 249.

CIRCULATING room heater—coal or briquet.
YEATER APPLIANCE CO.
255 N. Liberty

CHARIS—the foundation garment. Home appointments. Phone 9495. Esther Turner, 2605 N. 4th.

MARSHALL Strawberries. You pick 25c lb. Bring containers. Ripe now. No small children in patch. Ralph Badger. Ph. 22278.

PLASTI KOTE paints, the cellophane like finish, durable, glossy. Easy to apply. Available in pints, quarts and gallons in a vriety of colors.
Yeater Appliance Co.
255 N. Liberty

RIVER SILT
Phone 2-1749

SHINGLES delivered from Rosenberg Shingle Co., Tillamook. Lumber trucking. Ted Muller, Ph. Salem 2-1196.

REBUILT Pianos, like new. Shop Tallman's and save 395 S. 12th, near S. P. Depot.

BEDDING plants floral section. Fred Meyer Drug.

Trade—Miscellaneous

BEAUTIFUL scenic lot on Kingwood Heights, will trade for late model car and cash. 1116 3rd St., West Salem.

Wanted—Furniture

WANTED: Used furniture. Mason's Furniture, 2446 Fairgrounds Rd. Ph. 24595.

Wanted—Miscellaneous

WANT used high chair, youth chair, garden hose. Phone 7050.

USED FURNITURE. Phone 5110.

CLOCKS should be cleaned and oiled once each year. Watch and clock repairing promptly done. All work guaranteed. D. E. Decker, licensed watch maker. 15 years in Salem. Salem Watch Shop. New address, 2381 State St. Ph. 2-1957.

WANTED: Best woman's bicycle for $25. Phone 8791.

DISHES over 25 yrs. old. Upstairs Antique Shop. 439 Court. Ph. 2-1443.

WANT TO Buy, Used cameras & lenses. McEwan Photo Shop. 435 State.

CASH for your used furniture. Ph. 7596. State St. Furniture. 1900 State.

CASH for used piano & other musical instruments. Call 4641 days or 9537 evenings or send description to Jaquith Music Co., 191 S. High.

Lawn Mowers Sharpened
Scottie Smith Fixit Shop. Oxyacetylene and electric welding. Tricycles and Kiddie Cars repaired. Pick up and deliver. Rt. 7, Box 379. Hayesville dist. Rejman's Gardens. Phone 3283.

WANTED: PIANOS. Will pay cash. Wills Music Store, 432 State St.

AUTO painting, just a shade better, by Ray ETTER. Call Shrock Motor Co. 8502.

IF YOU have furniture to sell see Russ Bright Ph. 7511. 453 Court.

USED FURNITURE Ph. 9185.

Miscellaneous

INSTRUCTION, Male. AUTO body and fender work, welding, spray painting, metal work among giant Auto Industry's best profit producers. Practical spare time home study and resident course gives mechanically-minded men valuable help toward good pay and a shop of their own. For free details write Auto-Crafts Training, Box 640 Statesman.

PAINTER AND decorator, equipped for any job. Dick Orey. Ph. 6265.

WATCH AND Clock Repairing. John Dolinsky. Licensed Watchmaker. 320 Evergreen Ave., east of Fairgrounds. Phone 8529. Closed Saturdays. Watches for sale or trade.

AL'S CLEARING AND GRADING. PHONE 6305.

AVON PRODUCTS. Phone 6210.

CHIMNEY SWEEP
R. E. Northness. Phone 4450

ROOFING Repairs. Shingles color-coated & preserved. Home Service Co. 1695 S. 12th St. Ph. 5991.

Septic Tank Service
Jack Boening — 1067 Elm St.
Phone 9633

WEATHER strips. Pullman. Ph. 5965.

HEAVY Hauling, Excavation, and Road Building, Land Clearing, Dozer Work, Ditching, Basement Excavation, Sand, Gravel, Crushed Rock, Mason Sand, Concrete Mix, Cement.
Salem Sand & Gravel Co.
1405 N. Front St.
Salem, Oregon
Phone 9408 or 21924

MUSIC LESSONS: Spanish, Hawaiian guitar, banjo, etc. 1533 Court. Ph. 7569.

CONTRACT HAULING: R. L. Phillips, Rt. 3, Box 588K. Phone 2-3172.

Dental Plate Repair
TWO-HOUR SERVICE IN MOST CASES
Bring or Mail Your Plates for Repair
DR. HARRY SEMLER, DENTIST
Adolph Bldg. State & Com.—Ph. 3311

WHY Not sole your shoes with prewar leather. 1 to 3 day service. Short jobs while you wait. All kinds of good rebuilt shoes for sale at Gipson's 328 N. Com'l. st. Phone 3908.

MEN'S HATS cleaned and blocked. 75c. LES SPRINGER, 464 Court St.

WELL drilling. Pat Lyman. Ph. 9608.

DRAWING house plans. Phone 9621.

CAPITAL CITY TRANSFER CO., Local and Long Distance Hauling, Storage, Crating and Packing, Fuel Oil and Briquets. Phone 7773.

BEKINS Nationwide mov. serv. 7773.

SALEM WATCH SHOP. Ph. 2-1957. New address, 2381 State St. D. E. Decker, Licensed Watchmaker.

RAWLINS MUSIC STUDIO
Piano and violin. 1973 N. Capitol. Phone 7903 on Tues., Thurs., Sat.

Septic Tanks Cleaned
K. F. Hamel, 1143 8th, West Salem.
Phone 7404

QUANTITY SURVEYOR
Estimates and guantity surveys of building construction. Appraisal and fire losses estimated. Room 318 Oregon Bldg. Phone 8381.

Money to Loan

$ $ MONEY $ $
We make all types of personal loans including furniture, note and car loans, for any worth while cause. We also make real estate loans and buy real estate contracts. For quick and efficient service see or phone
STATE FINANCE CO.
Phone 4121, 153 S. High, Salem
Lic. S 216-M-222

Money to Loan

You Get CASH PLUS with a loan from us
loan will solve a problem, consider these 4 extra advantages of borrowing from "Personal":—
1. Loans made on livestock, farm machinery, auto or furniture.
2. Loans made in just one visit.
3. All 'Personal' employees trained in courtesy and efficiency to give prompt, friendly service.
4. Complete privacy always.
Loans are made to farmers