# Cordon Urges OPA to Solve Lamb Problem

Solution of the unsatisfactory lamb marketing conditions has been urged upon office of price administration officials by Guy Cordon, he telegraphed E. L. Peterson, state agricultural director, here Thursday.

The telegram read:

"I recently held a conference with OPA representatives relative to the present unsatisfactory lamb situation in the Pacific northwest and urged immediate action at opening of the season rather than at the close as last year. Emphasized the necessity of OPA exploring all avenues of relief including making available additional ration points for soft lamb season.

"Sen. Wayne Morse cooperated and we are contacting OPA administrator with request for immediate memorandum indicating plan of action."

# Stock Market Takes Slump

NEW YORK, May 31–(AP)–The stock market averages stumbled after five successive rising sessions to highest levels since 1937.

Losses ran to two or more points at the close although extreme recession were shaded here and there. Transfers of 1,210,000 shares compared with 1,600,000 Tuesday.

Selling was based partly on the thought of a technical correction, talk of further Washington steps to restrain speculation and fears of international complications resulting from the row in Syria.

No. 61-60

Synopsis of Annual Statement of the Mercury Insurance Company of St. Paul, in the State of Minnesota, on the thirty-first day of December, 1944, made to the Insurance Commissioner of the State of Oregon, pursuant to law:

INCOME

Net premiums received, $3,699,339.26.
Total interest, dividends and real estate income, $285,015.07.
Income from other sources, $39,019.88.
Total income, $4,023,374.21.

DISBURSEMENTS

Net amount paid policyholders for losses, $1,667,070.68.
Loss adjustment expenses, $79,546.27.
Agents commissions or brokerage, $1,014,012.75.
Salaries and fees—officers, directors, home office employes, $79,367.02.
Taxes, licenses and fees, $151,147.35.
Dividends paid to stockholders (Cash, $200,000.00), $200,000.00.
Dividends paid or credited to policyholders, None.
All other expenditures, $339,436.36.
Total disbursements, $3,530,580.44.

ADMITTED ASSETS

Value of real estate owned (market value) $17,609.52.
Loans on mortgages and collateral, etc., None.
Value of bonds owned (market), $7,321,825.93.
Value of stocks owned (market value), $133,600.00.
Cash in banks and on hand, $544,818.11.
Premiums in course of collection written since September 30, 1944, $321,446.68.
Interest and rents due and accrued, $78,874.58.
Other assets (net), $25,976.41.
Total admitted assets, $8,444,151.23.

LIABILITIES, SURPLUS AND OTHER FUNDS

Total unpaid claims, $607,793.11.
Estimated loss adjustment expense for unpaid claims, $25,000.00.
Total unearned premiums on all unexpired risks, $3,269,773.43.
Salaries, rents, expenses, bills, accounts, fees, etc., due or accrued, $1,000.00.
Estimated amount due or accrued for taxes, $133,400.00.
Commissions, brokerage, or other charges due and accrued, $16,000.00.
All other liabilities, $65,583.99.
Total liabilities, except capital, $4,118,550.53.
Capital paid up, $2,000,000.00.
Surplus over all liabilities, $2,325,600.70.
Surplus as regards policyholders, $4,325,600.70.
Total, $8,441,151.23.

BUSINESS IN OREGON FOR THE YEAR

Net premiums received, $46,087.09.
Net losses paid, $12,677.05.
Dividends paid or credited to policyholders, None.
Name of Company, Mercury Insurance Company.
Name of President, C. F. Codere.
Name of Secretary, C. A. Dosdall.
Statutory resident attorney for service, Louis R. Centro, 1012 Failing Bldg., Portland, Oregon.
Local agent, Richard G. Severin.

# Salem Market Quotations

The prices below supplied by a local grocer are indicative of the daily market prices paid to growers by Salem buyers but are not guaranteed by The Statesman:

BUTTER, EGGS AND POULTRY
(Subject to change without notice)

| | |
|---|---|
| BUTTERFAT | |
| Premium | .54 |
| No. 1 | .53 |
| No. 2 | .50 |
| BUTTER PRINTS | |
| A | .46 |
| B | .45 |
| Quarters | .46¾ |
| EGGS | |
| Extra large | .38 |
| Mediums | .35 |
| Standards | .34 |
| Pullets | .22 |
| Cracks | .24 |
| POULTRY | |
| No 1 colored hens | 28.70 |
| No. 2 colored hens | 24.00 |
| Bakes | 32.20 |
| Colored frys | 32.20 |
| LIVESTOCK (By Valley Pack) | |
| Spring lambs | 12.00 to 13.00 |
| Yearling lambs | 9.00 to 11.00 |
| Ewes | 4 to 5 |
| Cows, boners and cutters | .04 to .06 |
| Cows, common | .06 to .08 |
| Cows, top dairy | .08 to .09.50 |
| Cows, beef type | .09 to .12 |
| Veals | .13 to .14.50 |
| Bulls | .08 to .12 |
| Hogs, 160 to 270 | .15.45 |

# Peterson Asks Dairy Month Observance

Observance of National Dairy Month during June, with a view of informing the public of the splendid job of production achieved by Oregon's dairy industry, was asked Thursday by E. L. Peterson, state agricultural director.

Telegrams were sent to Lee Holliday, Klamath Falls, president of the Oregon Dairymens association; N. A. Peters, Portland, president of the Oregon Dairy Manufacturers association; Charles E. Eckelman, Portland, president of the Oregon Dairy Industries; C. A. Smith, Medford, chairman of the Oregon dairy products commission, and Ada Reed Mayne, Portland, Oregon dairy council, asking cooperation.

Peterson said that in view of the seriousness of the present food situation full dairy production must be continued. He declared that the largest problem affecting the dairy industry has been the maintenance of quality of product in the face of difficult labor and materials situations.

The subsidy question has many within the dairy industry seriously concerned, Peterson averred.

# Pioneer School Closes June 8; 4 to Graduate

PIONEER—The school will close here June 8, with graduatting exercises on June 6. The graduates are Rose Marie Wells, Evelyn Theiss, Leonard Brown and Gary Searl. Mrs. Clarence Dornhecker is the teacher and has been hired to teach again next year. Evelyn, Rose Marie and Leonard have been in the school all the eight years of their lives and Gary entered the school here this term from the Valsetz school.

Lynn Barnhart from Butte, Mont., is visiting his cousin, John Keller, jr., and family.

Mrs. Roy Black visited Mrs. Frank Searl Thursday afternoon.

The Pioneer Community club will have a covered dish dinner at the community hall Sunday, June 3, to which all are cordially invited to attend.

# Stocks and Bonds

May 31

| STOCK AVERAGES | 20 Indus | 10 Rails | 10 Util | 10 Stks |
|---|---|---|---|---|
| Thursday | 87.8 | 41.5 | 44.8 | 66.1 |
| Previous day | 88.3 | 42.2 | 45.1 | 66.6 |
| Week ago | 86.0 | 40.1 | 44.4 | 64.7 |
| Month ago | 86.8 | 40.9 | 43.3 | 65.1 |
| Year ago | 73.8 | 28.1 | 36.7 | 53.3 |

| BOND AVERAGES | 20 Rails | 10 Indus | 10 Util | 10 Fogn |
|---|---|---|---|---|
| Thursday | 100.8 | 104.5 | 107.3 | 73.8 |
| Previous day | 100.9 | 104.4 | 107.4 | 73.8 |
| Week ago | 100.6 | 104.6 | 107.4 | 73.7 |
| Month ago | 100.6 | 104.7 | 107.7 | 73.3 |
| Year ago | 90.1 | 104.8 | 106.2 | 66.2 |

# Grains Mixed At Close After Strong Start

CHICAGO, May 31 –(AP)– All wheat contracts reached new seasonal peaks, rye was up nearly two cents, and other grain futures markets were sharply higher on an opening bulge today but liquidation developed after midsession and closing prices were mixed.

At mid-day wheat dropped more than two and rye nearly four cents from the early highs under commission house liquidation, some of it induced by a three-cent break in prices for the brown cereal at Winnipeg.

Commission house short covering during the final minutes of the session accounted for a rally during which some prices recovered nearly a cent.

Despite a 3⅛ cents increase in wheat ceilings, longs took their profits on the bulge and there also was selling that was regarded as hedging for southwestern cash interests.

At the finish wheat was ⅝ lower to ⅜ higher than yesterday's close, July $1.68⅞-1.69. Corn was up ⅛ to off ⅛, July $1.18½. Oats were ⅛ to ¾ higher, July 64⅞-65. Rye was down ½ to 1, July $1.14-1.41⅛. Barley was off ⅝ to 1, July $1.06⅜.

# Inspectors of Dairy Herds Plan Meeting

A meeting of the dairy herd inspectors for Marion county will be held in the near future, County Judge Grant Murphy announced Thursday following a meeting with Dr. A. W. Simmons, veterinarian from Silverton. The inspectors are Dr. Fred W. Lange, Salem; Dr. Simmons and Dr. John M. Hanrahan of Woodburn.

Plans will be made at that time on the setup to be used. Either the county may be used as a unit with a chief inspector or it may be split into districts, each district having its own inspector.

The new law regarding fees will also be discussed. This law permits a maximum charge of $2.50 for a single test, $1 per head in herds of two to five cattle or 50 cents per head in herds with six or more animals.


Classified Advertising

*Statesman Classified Ads Call 9101*

Three insertions per line.....25c
Six insertions per line.....40c
One month per line.....$1.25
Minimum charge 25c; 3 ti. minimum 35c; 6 ti. min. 45c. No refunds.

Copy for this page accepted until 6:30 the evening before publication for classification. Copy received after this time will be run under the heading "Too Late to Classify."

The Statesman reserves the right to reject questionable advertising. It further reserves the right to place all advertising under the proper classification.

The Statesman assumes no financial responsibility for errors which may appear in advertisements published in its columns and in cases where this paper is at fault will reprint that part of an advertisement in which the typographical mistake occurs.

A "Blind" Ad—an ad containing a Statesman box number for an address—is for the protection of the advertiser and must therefore be answered by letter. The Statesman is not at liberty to divulge information as to the identity of an advertiser using a "Blind" ad.


## Livestock and Poultry

12 DOES and about 70 young, 1 buck and hutches. Ph. 22483.

## Livestock and Poultry

54 RABBITS, extra nice 8 compartment hutch, feed, crocks and padlocks, all or none. Also few bantams. 1376 Mission. Ph. 2-1874.

BAY Horse, gentle, works single or double, good rider, weight about 1200. Also 1940 Dodge truck, 1½ ton, in good cond., with van body. Rt. 6, Box 129, 3½ mi. East from Pen 4 Co. and ½ mi. South.

CULTIVATING mare for sale. Ph. 22954 after 6:30 P.M.

GENTLE Riding pony for sale. Max Kleman, Rt. 2, Box 150, 1 mi. W. of Keizer school.

BEAUTIFUL American saddle bred stallion, 2 yrs. old. Untrained. Write PO Box 544. Redmond, Ore.

RABBITS WANTED — All sizes, 4 to 6 lbs. White 24c lb. colored 22c lb. live weight. Rabbit skins, best prices. Wire stretchers and other supplies. Salem address 60 Ratcliff Drive, phone 2-1530. Portland address, Rabbit Meat Co., 8917 S. E. Stark. Sun. 1722.

WANTED: Beef and canner cows bulls and veals. Will call at farm E. I. Snethen, 3570 E. Turner Road Ph 21345 Morns or eves.

RABBITS WANTED: All sizes, top prices. Furs, wool bought. Full line supplies, remedies, etc. Raise Rabbits commercially, bred does, does and litters, bucks, etc. Commercial rabbit magazine published, books, courses of sutdy—complete service in every field Harder Rabbit Farms, 3405 Cherry Avenue, Phone 2-1234 or 2-1882.

WANTED — Old or fox feed horses, highest market price at your farm. Phone collect Albany 14F14 or write Montgomery Wild Animal Farm, Rt. 3, Albany.

IF YOU want to buy anything listed in this column and need the cash to buy it with then do what hundreds of other people do—phone Salem 3191 and ask for the money on the Personal Finance Company's Special Finance Plan. 518 State Street.

HIGHEST Prices paid for rabbit skins. West Side Fur Co., West Salem.

## Help Wanted

Strawberry and gooseberry pickers. Mon., June 4. Leo R. Hawley, Ph. 22273, Rt. 1 Brooks.

WANTED: Service Salesmen, Service station or garage experience helpful but not necessary. This position involves selling and plenty of hardwork. Do not apply unless you are interested in extending yourself in order to earn advancement. Good pay to start. This is an opportunity for the right man to establish themselves now with a good company having a definite postwar plan.

Apply in person only to Mr. Kingan, The Firestone Store, Center & Liberty streets.

STRAWBERRY Pickers wanted register now. A. M. Zahare, Rt. 7, Box 353. Ph. 22916.

MANAGER FOR VALLEY FEED AND SEED WAREHOUSE. STATE FULLY EDUCATION, EXPERIENCE, BACKGROUND, AGE AND SALARY ARRANGEMENTS DESIRED. BOX 441 STATESMAN

HIGH School boy to work in furniture store. Prospective future for ambitious boy. Inquire Hogg Bros., 260 State St.

ARTISTS: Experienced or beginners, school students, grade or high school home work, paint and sell attractive hand painted Mother and Father pottery set. Will send samples hand painted set for 25 cents, coin or stamps. L'Ann Cantrell, Box 722, Portland, Ore.

WANTED Strawberry pickers beginning Monday, June 4th. Phone 22278. Ralph Badger.

## Help Wanted—Male

Workers now employed in war production should not apply and will not be considered for employment by employers advertising in this section

WANTED: Kitchen janitor and man for dishwashing machine. Steady employment, good wages. Apply Marion Hotel.

WANTED: Man with a scythe for 2 days work. Ph. 5342.

MEN wanted: Reimann Supply Co., 20 Highway Ave.

WANTED — Part time doorman. This position suitable for older man. Apply in person. Grand Theater.

EXPERIENCED Vulcanizer. Ph. 9156. 198 S. Com'l.

## Legal Notice

NOTICE TO CREDITORS

Notice is hereby given that the undersigned, RALPH YERGEN has been appointed Administrator of the estate of JOHN F. YERGEN, deceased, by the County Court of Yamhill County, Oregon and has qualified.-

NOW, THEREFORE, all persons having claims against the estate of JOHN F. YERGEN, deceased, are hereby notified and required to present the same, with the proper vouchers, duly verified, to the undersigned at his residence on Route 1, Hubbard, in Marion County, Oregon, within six months from the date of this notice.

Dated this 4th day of May, 1945.

RALPH YERGEN,
Administrator of the estate of JOHN F. YERGEN, deceased.

R. H. C. Bennett
Attorney for Estate
First publication: May 4, 1945.
Last publication: June 1, 1945.
My 4-11-18-25. J.1.

# Financial - Farm - Markets - Classified

## Help Wanted—Male

RAILWAY Express wants qualified driver. Must write rapid legible hand capable doing clerical work. 44 hr. wk. $174.50 mo.

BUS BOY. THE SPA.

WANTED—Warehouse man in feed mill. Permanent position. Ph. 8503.

RAILWAY Express wants employed man to work 5½ hrs. each Saturday night. Must write rapid legible hand and capable doing clerical work. Ave. 90c per hr.

MARRIED MAN on farm. $180.00, hse. lights, milk & potatoes. Ph. 67F15.

WANTED by Oregon Electric Railway, men between the ages of 21 and 45 to qualify for positions of Brakemen and Switchmen. For information inquire of local Oregon Electric Railway agent.

MEN wanted to work in cemetery. Steady employment, good pay. Essential work. Ph. 8652 or call at 290 W Hoyt St.

WANTED: Experienced refrigerator service and repair man. Start work now. Permanent employment. Top wages. Hogg Bros., 260 State.

PLANT Men wanted. Dairy Co-op, 910 S. Com'l. Ph. 9205.

## Help Wanted—Female

SOMEONE to care for 9 mo. baby nights in your home. 2375 Mason St. from 12 to 4 P.M.

LADY Presser, steady work. Standard Cleaners, 362 N. Com'l.

WANTED: Waitress or combination waitress and fry cook. Pade's Coffee Shop, 1241 State St.

EXPERIENCED Fountain girl. The Spa.

EXPERIENCED Waitress. Senator Food Shop, 232 N. High St.

WOMAN for weekly cleaning, by the hour. Phone 7949.

EXPERIENCED typist for typing and general office work. Ph. 24141

WAITRESS WANTED. The Spa.

HELP WANTED: Energetic women 18-45 yrs. in good health and interested in retail business Full training opportunities with good pay from the day you start. Apply today Room 206, McGilchrist Bldg. Safeway District Office.

WANTED: Middle aged lady to do light cooking in summer home, summer months only. Good salary, nice location. Inquire Hogg Bros., 260 State.

WOMEN HELP WANTED at City Cleaners. Also checker needed. 1245 State St.

## Situations Wanted

RELIABLE lady wants light housework and care of 1 or 2 children for working couple. Mrs. Erwin, Ph. 81F22.

WILL Care for elderly lady in my home. Phone 8713.

ORCHARD Discing and hay mowing. Power mower. Ford Ferguson. M. Stephens, Rt. 3, Box 753. Ph. 49F21.

MAN desires lawn and garden work. Box 431 Statesman.

WANT steady job on farm or dairy, with house furnished for man & wife. C. W. Thomas, 1027½ Third St., West Salem.

CHILDREN cared for. Ph. 8645.

PreSchool PlaySchool; 1381 State Ages 2-8 Part or all day Ph 8430.

## Money to Loan

YOU RECEIVE INDIVIDUAL CONSIDERATION WHEN YOU APPLY TO

**General Finance Corp.**

FOR

**Quick Cash Loans**

Locally owned and operated, we are familiar with all local needs and conditions and lend on any reasonable security. Up to 12 mos. to repay.

Telephone 9168
State Lic. (S-138) 136 S. Commercial St.

**PRIVATE MONEY**

**Auto And Truck Loans**

**Contracts Refinanced**

Money for new and used cars or trucks regardless of age. No delay—bring car and title and get the money You retain possession of vehicle. 1 to 15 months to repay. After 5 o'clock phone 3361 or 21143 for appointment

**ROY H. SIMMONS**

Regulated by state
138 S Com'l St Phone 9168 (M 152)

**WE LIKE TO SAY 'YES'**

WHEN PEOPLE WANT A LOAN

Making personal loans is our business. The more times we say 'Yes'—the more business we do. That's why we do our best to say 'Yes' to every request for a loan. 4 out of 5 get the money they ask for. The transaction is handled promptly, privately, without involving outsiders. Loans of $25 to $300 on your salary, furniture or auto.

**Personal Finance Co.**

Room 125, Second Flr. New Bligh Bldg
518 State St. Phone: Salem 3191
Lic. S-122 M-165

**Money to Loan**

WANTED. REAL ESTATE mortgage loans, city or farm properties; loans made as small as $300. See us about refinancing your present contract or mortgage.

**Leo N. Childs, Inc.**

344 State St. Phone 9261

**$ $ MONEY $ $**

We make all types of personal loans including furniture, note and car loans, for any worth while cause. We also make real estate loans and buy real estate contracts. For quick and efficient service see or phone

**STATE FINANCE CO.**

Phone 4121. 212 Guardian Bldg. Salem
Lic. S 216-M 222

**Auto Loans**

**Willamette Credit Co.**

5TH FLOOR GUARDIAN BUILDING
LICENSE S M 188

## For Sale—Miscellaneous

WATER HEATER and trash burner combination, $19.95. Yeater Appliance Co., 255 N. Liberty.

COCKER Spaniel puppies, red and black. Salem Veterinary Hospital, Portland Rd.

BLACK coat, black fur collar, size 38. New black straw hat. Phone 7373.

TRAILER House, Inq. Space 8 at Taylor's Trailer Camp after 5:30 or anytime Sat. or Sun.

REFRIGERATOR vegetable crispers. Yeater Appliance Co., 255 N. Liberty.

HORSE drawn McCormick-Deering manure spreader, fair cond., price $75. 6 ft. Kentucky grain drill $60. Horse drawn mower $20. E. J. Ruby, Rt. 2, Box 23, Turner, 2 mi. South of Pringle school.

LADY'S shoe skates size 5. Ph. 6165.

"ALWAYS a big stock."
Woodry's Furniture Mkt. Ph 5110

MASON Jars. Phone 8760.

OUR Specialty: Spray painting. Eyerly-Gottenberg contractors. Ph. 4246.

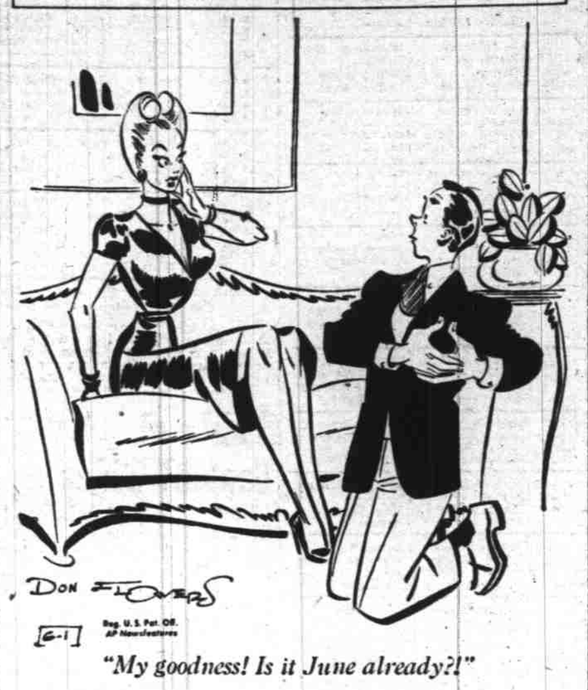


"My goodness! Is it June already?!"

## Help Wanted — Male | Help Wanted — Male

**Oregon Pulp & Paper Co.**

**Wood Room Help Wanted**

Experience not necessary.

Apply U. S. Employment Service
or Paper Company Office
315 S. Commercial St.

## For Sale—Miscellaneous

**BURROUGHS ADDING MACHINE**

Bank model, electric drive, capacity millions.

TALL METAL STAND WITH FOLDING BOOK REST. KEYS FOR TOTAL, SUB-TOTAL, REPEAT, NON-ADD, AND ERROR

Prints on roll strip or 12-inch sheet.

**For $135 Cash**

Address "Statesman" Box 439

GENUINE River Silt, free from foul seed.

**Commercial Sand & Gravel Co.**

PH. 8672 or 7954

LAWNMOWER Sharpening & Adjusting.
Woodry's Mkt., 1605 N. Summer St

FOR SALE — Choice lots in Belcrest Memorial Park. $60.00 per lot; $310.00 per section of 6 lots. Tel. 8564.

WATKINS Products. Ph. 22413.

FOR SALE — John Deere GP tractor with large size rubber. See at Interstate Tractor, Wilbur Miller.

700 FT. of ½ in. gal. pipe, almost new. 7c ft. Wards reciprocating pump with 15 gal. storage tank, $45. 1-3 HP motor almost new, $20. Phone 3327. D. B. Kleihege, 3149 Center St.

MONTAG wood circulator. Ph. 5944.

APT. Size gas range, oil heater, dresser, rocker, 2 beds and springs, breakfast table, small ice box. 677 S. Com'l.

ENROLL NOW in our sewing classes. Rent a Singer or have your old one repaired. Singer Sewing Center, 142 S. High st.

NEW GAS RANGES available for immediate delivery. Ration certificate necessary. Good Housekeeping Co., 467 Court st.

ATMORAYS OZONE. sell and rent H C Pugh Ph 2-2458 P O Box 463

FOLDING Baby buggy, all steel frame. Cost $30. Excellent condition. $15.00. Phone 8754. 1052 Saginaw st.

STOVE repairing & parts.
Woodry's Mkt., 1605 N. Summer St

WE Buy & sell furniture, tools, stoves, dishes, motors, radios, Electric appliances, household goods.—KLIGMAN'S, 285 N Commercial Ph. 9685

FULLER Brushes 1745 Grant P 8357

CARLOAD of Eastern Oil 100% Paraffin Base. 5 gallons $2.00 in your container. Merritt Truax Oil Co. N. Front & Columbia.

TRAILERS for rent 50c per hr.
Woodry's Mkt., 1605 N. Summer.

EXPERT washing machine service and wringer rolls, all makes. See Ed Ellis at Nelson Bros. Furniture Store. 315 N. Liberty

SAND, Gravel, crushed. Ready-Mix concrete. Two-unit Septic Tanks. Sewer Pipe. OREGON GRAVEL CO., 1405 N. Front St Ph. 3417.

C-O-TWO FIRE EXTINGUISHERS
RECHARGE SERVICE
WELDERS FOR RENT
Ox-acetylene or electric
VALLEY WELDING SUPPLY CO.
197 S. Commercial

FLASHLIGHT and lantern batteries. No limit. Yeater Appliance Co., 255 N. Liberty.

MISC. household items, garden tools, fruit jars. Bring containers. Ph. 5260.

WILL Pay good price for Model 63 Winchester only. 235 S. Com'l. Ph. 3169

ANTIQUE walnut bed room set, marble top. 653 N. High.

LADY'S diamond ring. Ph. 2-1443.

ICE BOX. White enamel. Any reasonable offer accepted. Phone 22157.

STUDIO couches and bed davenports, including slip covers. 760 N. Church.

## Trade—Miscellaneous

WILL trade nearly new 18 in. rubber tired lawn mower for smaller mower, good condition. Phone 5778.

## Wanted—Miscellaneous

SMALL tricycle for boy 3 to 4 years old. Call 3834.

## Wanted—Miscellaneous

**We Buy Furniture**

TRADE WITH A FIRM OF 30 YEARS REPUTATION OF BUSINESS INTEGRITY IN THE WILLAMETTE VALLEY HIGHEST PRICES PAID FOR USED

**Pianos**
**Furniture and Appliances**

Call 9149 for appointment.

**HOGG BROS.**

260 State St.

USED FURNITURE Ph 9185

WANTED to Buy: Accordion with 48, 80 or 120 bass. Ph. 3205.

WANTED — Walnut bedroom suite. Ph. 5862.

WILL CARE for girl age 4 to 7 years for working mother. Ph. 8032.

CASH for used piano & other musical instruments Call 4641 days or 9537 evenings or send description to Jaquith Music Co., 191 S High

WANTED, Pianos, Tallman's, Ph. 5707

WANTED: Small tricycle. Ph. 3417 days or 8026 evenings.

100 MEN'S good oxfords, shoes, boots, ladies' low heeled shoes, radios, misc and household goods. Sundales, 293 N. Com'l. Phone 3698

WANTED, PIANOS. Will pay cash Wills Music Store 432 State St.

WANT TO Buy, Used cameras & lenses McEwan Photo Shop 435 State

## Wanted—Furniture

IF YOU have furniture to sell see Russ Bright. Ph. 7511. 453 Court.

## Miscellaneous

BUY—RIGHT-NOW CLEANER — From your Grocer. Use it for more sanitation, WOODWORK, Dishes, laundry & general spring house cleaning. Willamette Gro. Supply—all sizes, 25c, 50c, $1.

**Dental Plate Repair**

TWO-HOUR SERVICE IN MOST CASES

Bring or Mail Your Plates for Repair
DR HARRY SEMLER, DENTIST
Adolph Bldg State & Com.—Ph 3311

PEN 4 Corners Blacksmithing and Welding Shop. Sickle grinding and repair. Prompt service. Under new management. W. Roscoe, 3855 E. State St.

VETERANS' Information Service, Chamber of Commerce, 1 to 4 p.m. Sponsored by Disabled Amer. Vets. A. L. Brewster, Service Officer. Ph. 4339.

## For Rent—Rooms

SLEEPING rm., ladies, no drinkers. Light cooking permitted. Ph. 5648.

Sl. rm. Pri. home. Gd. loc. 21449.

SLEEP. Room, 1336 State St.

Well furn sl. room. Gentleman. H & C water. Close in. 737 Center.

2 SLEEPING rms. in new mod. home. On bus line. Men only. Home privileges. Ph. 7260 or 2-4071.

SLEEP. Rm. Man. 260 Marion.

## Room and Board

WILL CARE for Elderly Lady in my home. Phone 23832.

## For Rent—Apartments

1 RM. furn. apt. for 1 working lady. 1509 State.

2 RM. & kitchenette. Fully furnished apt. Heat, light, water & refrig. 3 blks. courthouse. Adults only. $20. Ph. 4419.

FOR RENT: New 3 room furnished apartment. Hot water heat. Elec. range. Close in. $55. Adults only. Phone 7487.

## For Rent—Houses

2 RM. house partly furn. 425 Locust St.

LEAVING town if sell 5 rms. furniture incl. refrig., stove, washer, radio, phono., $720.—1290 N. 16th.

FREE RENT: 3 rm. house in country, with lights, water and milk furn. free to employed married man in exchange for doing light morning and evening chores. Call after 6:30 P.M. Rt. 2, Box 170C. Turn west at Keizer school, follow pavement 2 miles.

## For Rent

TRUCKS for rent You drive McCune & Lovell Phone 9600

GOOD Used Piano to L. Stiff.

FLOOR SANDER for rent. Montgomery Ward.

## Wanted to Rent

WANTED to Rent: Lady wants 2 or 3 rm. modern apt., furn. or unfurn., on 1st flr., by June 15. Must have auto. heat. Perm. renter. Ph. 3818 from 5 to 7 P.M.

WANT APT.: Furn., downtown or close. Reasonably large, Emp. middle aged couple. No children or pets. Best ref. Leave address at Marion Hotel for Jesse Jones.

WANTED TO RENT, 4 or 5 room furnished house. city or suburban. Ref. No children or pets. Phone 9543 from 9 to 6. No Sunday calls.

WANTED to rent, partially furn. close in apt. by employed single business woman, phone 4713.

PERMANENT resident, State Dept. Education, wants 3 bdrm. unfurn. mod. home. 2 schl age children. Ph. 2-1970.

## For Sale—Real Estate

$4800—2 bedrms. basement, furnace, paved street, near school. Call Mr. Walters.

**Huff Real Estate Co.**

REALTORS 970 S. COM'L.
Ph. 3793 Ph. 9441 eves.

IMMEDIATE POSSESSION

4 bed rooms, hardwood floors, venetian blinds, double plumbing, basement, furnace, double garage, large lot. A good home and location. OWNER, 1710 N. 17th.

11 RMS. with bath room on each floor. Can be changed into apartments for a small cost. Lot 100x550, can be made into 7 lots. Shade trees including cherry and walnut trees. Raspberry bushes. Down payment of $3000. Owner, 412 N. 21st Street.

10 ROOM House, good location N. near Highway. Basement, furnace, wired for range. 2 lots. Pavement paid. $5000.
Alfred Dumbeck or W. A. Saueressig
Room 3 Ladd & Bush Bank Bldg.

$4500—3 bedrms., fireplace, 2 large lots. Call Mr. Walters.

**Huff Real Estate Co.**

REALTORS 970 S. COM'L.
Ph. 3793 Ph. 9441 eves.

IMMEDIATE POSSESSION

5 rm. home 10 blks. N. Has fireplace, basement, furnace, garage. Newly decorated. Small lot. Price $6,500.00.
Call O. V. Hume with

**Grabenhorst Bros.,**

REALTORS
134 S. Liberty St. Ph. 4131

2 BEDROOM house, north; excellent lot with fruit trees. Price $3600 with $800 down, balance like rent.

$2750. Modern 3 room house in good condition. Located south. Terms.

5 room house, fireplace, laundry trays wired for range. This house is in good condition. Large lot. Located north near bus line. Gas stove and gas water heater go with the house. Price $4500 with terms, or $4300 cash.

**Rostein & Adolph, Inc.**

110½ N. Com'l St. (upstairs) Ph. 3030

BY OWNER 6 rm. English style house. 3 bdrms. Auto. oil heat, fireplace, hardwood flrs., elec. water heater, wired for range, bath and also shower in basement, dbl. garage, lot 66x195. Fruit, grapes, nuts. Excellent suburban location. Shown by appt. only. Ph. 3078 after 6:30 P.M.

6 BEDRM. hse., liv. rm., din. rm., kitchen, breakfast nook, lots of built-ins, firepl., wired for range, 2 complete baths, cement bsmt., elec. water heater, auto furnace. Cor lot 66x130. Double paved garage, fruit and nut trees. Ph. 4561 or 9685.

ONE Bed rm. mod. house in West Salem. For details call Dallas 6F24.

7 RM. modern home N. E. on bus line. Has 1 bdrm. down and 3 up. Dble. plbg. Basement, furnace, dble. garage. Garden space. This home is in good condition. Price $9,500.
Call O. V. Hume with

**Grabenhorst Bros.**

REALTORS
134 S. Liberty St. Ph. 4131

ATTENTION INVESTORS

Two bungalows on one lot. Neat, clean roomy one bedroom and bath, livingroom, kitchen and full basements in each. Price only $6000. See Mr. Voorhees with

**LEO N. CHILDS, INC.**

REALTORS
344 State St. Ph. 9261

$4000—3 bedrms., basemt., furnace, corner lot, paved street. Call Mr. Walters.

**Huff Real Estate Co.**

REALTORS 970 S. COM'L.
Ph. 3793 Ph. 9441 eves.

NICE 4 room plastered bungalow with attached garage, newly decorated and ready for your furniture. $4500. Alfred Dumbeck or W. A. Saueressig
Room 3 Ladd & Bush Bank Bldg.

FURNISHED home, elec. range, refrigerator, washing machine, well located. Immediate possession.
See FRED RAWLINS
1853 N. Capitol Ph. 3031 or 7903

5 RM. modern late built home N. E. Oak floors thruout. Fireplace, modern kitchen, basement, furnace, attached garage. Fenced in back yard. Price $8,850.
Call O. V. Hume with

**Grabenhorst Bros.,**

REALTORS
134 S. Liberty St. Ph. 4131

EVERY DAY

Is a bargain day when you buy of Louis Bechtel or Mrs. Needham, 341 State St., R. 4. Here is a home, 4 bed rooms, in most ideal location, close to new Hi and Jr. High, grade schools, on bus line, Northeast Two fine large lots, some fruit & nut trees. Real buy for someone. See Louis Bechtel or Mrs. Needham today.

WE HAVE a fine selection of one to five acre tracts for building on. Call Mr. Byrkit

**3210**

BURT PICHA, REALTORS
337 North High Street

**Englewood District**

Fully modern, 5 rms. & attic. Priced to sell. See Mrs. Reeves at

**R. A. Forkner, Real Estate**

1853 N. Capitol phone 3031

LOVELY 4 bdrm. home, dble. plumbing, tile drain board & downstairs bath room, new stair & hall carpet, large front windows, V. blinds, newly painted inside & out, insulated, automatic heat, dbl. garage, excel. loc., Bendix included, $14,000. Ph. 2-1582.

BY OWNER — 2 bedrm. house off State. Walking distance town. Electric hat water heater, wired range. Small house at rear is rented. Imm. poss. Ph. 3930.

BY OWNER: New modern 2 bedrm. home, kitchen-dinette combined. Full basement, laundry trays, wired for range. Inquire at rear of 875 S. Liberty.

**Englewood School**

2 BED ROOM HOME, rebuilt inside and out. Immediate possession.
BLIVEN-ALDERIN-COONEY
REALTORS
430 Oregon Bldg. Ph. 7906

TWO Houses same lot, one 5 rm. now vacant; one 3 rm. rents for $20 per mo. Paved street. $5250.

2 bdrm. north, HW floors, V. blinds, $3350.

2 bdrm. north, fireplace, basement, furnace, gas water heater; nice lot & shrubbery, paved street. $6500.

**SALEM REALTY CO.**

Realtors
176 So. Com'l. St. Phone 7660

LARGE View lots. City water. Price $500 each.

**W. G. KRUEGER**

REALTOR
147 N. Com'l St. Ph. 4728


*The Original "YELLOW FRONT" Drug and Candy Special Store*

**Schaefer Drugs**

135 N. Commercial — Sole Agents for Penslar Remedies for Marion County — *Prescriptions Filled 1899-1945* — Phone 5197-9723

Colds Are Expensive Luxuries. Protect yourself against them. Rid yourself of them quickly. Do not suffer.

**Schaefer's Cold Tablets**

Are Effective. . . 25c and 50c

REMEMBER—
Schaefer's Herbal Balsam for Coughs . . . 50c and $1.00

**CORNS**

Pain Gone—What a Relief! The minute you apply Schaefer's Corn Remedy the pain stops. The standard corn remedy for years.
Bottle..... 25c

No Cure - No Pay
Sold the Schaefer Way

PENSLAR EYE BATH

A cleansing and soothing eye water that relieves the irritation of tired, reddened eyes Ask for Penslar Eye Bath.

10c-23c-49c

★ This is not a "bargain basement" drug store. We do not claim to offer "the lowest prices in town." Frankly, we don't think that price is the FIRST consideration in the compounding of prescriptions. The assurance of fresh, potent drugs, and the concentrated services of skilled registered pharmacists outrank the price you pay for a prescription. Yet, strangely enough, in actual practice, it costs no more—and often a bit less—to have your prescriptions filled here. Ask your Physician about us.

**KIDNEYS**

Lameness of the back, sore, stiff muscles and tiredness may all be due to faulty kidneys. Use our kidney pills to flush out your kidney tubes, and get rid of unnecessary pains..... 50c

**Everything for The Baby**

We have a complete line of medical needs for babies. Let us fill your prescriptions.

This is the official Penslar Remedy Store for Marion county. You will find these preparations of highest quality and guaranteed to be exactly for what they are sold and represented to be.

WE CARRY A COMPLETE LINE OF CRUTCHES

**PED**

Relieves the intense itching due to ATHLETE'S FOOT

50c

Be Sure Your Breath is Sweet—
**BORALINE**

is delightfully refreshing to the mouth. Use this effective mouth wash morning and night and following each meal to aid in removing food odors that often contribute to an unpleasant breath. Especially useful, also, as a gargle to relieve minor throat irritations.

50c

EXTRA WORK BOTHER YOU?

Try Schaefer's

**Nerve and Bone Liniment 50c and $1**

**Fat Burns**

If It's Hot!

And if you have poison oak it seems to burn too. You can get rid of it quickly though by using Hood's Poison Oak Lotion.

50c and $1.00

HEADACHE take PENSLAR ASPIRIN

Ask for Penslar Aspirin Tablets by name. They act promptly. Take them for relief of colds and minor throat irritations.

50c