Activities for Youths Would Lessen Crime

To cut down the prison population in Oregon and the rest of the nation society must realize and fulfill its responsibilities to the youth of this country, declared Gerald Mason of Portland, senior member of the state parole board, at the Tuesday noon luncheon meeting of the Salem Junior Chamber of Commerce at the Golden Pheasant.

"I don't believe there is such a person as the born criminal that we are always hearing about," Mason said. "When a child is born, he is an innocent, helpless human being that has not the slightest inclination toward good or evil. The child's parents and his early training and environment can make either a saint or a sinner out of him," the speaker explained.

Playgrounds, clubs and other organizations in which youth may take part in supervised activities are the chief answer to preventing the development of young criminals, Mason believes. The speaker declared that since he was appointed to the parole board in 1937 not a single former Boy Scout had come before the board.

"However, Oregon has not done too satisfactory a job in the past in providing this supervised activity for the youth of the state," Mason said. "On June 30, 1944, of the 860 prisoners in the Oregon state penitentiary 264 were under 24 years of age, 55 per cent of the total were under 30 and 57 per cent were serving their first term. Adding to the dark side of the picture, national authorities predict a 100 per cent increase in crime in the United States within the next eight years."

Mason emphasized that the state greatly needs an intermediate prison for psychiatric cases. At present psychiatrics are placed with the regular inmates of the penitentiary and this should not be done, the speaker said.

New membership pins were presented to Rusty Cummings and Ned Dotson.

Grain Futures Nervous But Prices Higher

CHICAGO, April 10 (AP)—Grain futures were nervous today but prices averaged somewhat higher with rye in the lead, closing nearly two cents higher on short covering.

Trade in wheat futures was not large, but the market carried a firm undertone.

Corn held within a ½ cent range in relative light trade. Country offerings of cash corn for deferred shipment were larger.

At the close wheat was ⅜ lower to ¼ higher than yesterday's close, May $1.73⅜-¼. Corn was unchanged to ⅜ higher, May 1⅜ to ¾ higher, May $1.30¾-⅝. Barley was 1 cent higher, May $1.08⅞.

Rye was moderately active and appeared somewhat tight at times advancing readily on short covering, and some buying attributed to professional traders. Profit taking stopped the early bulge but short covering toward the close almost attained the day's high.

Rock Wool Insulation

Installed under pneumatic pressure.

—AND—

Metal Interlocking Weather Stripping

Saves up to 40% in your fuel. Free Estimate - No Obligation

J. D. Campbell

1615 Roosevelt Phone 8496

Quotations at Portland

Portland Produce

PORTLAND, Ore., April 10.—(AP)—Butter — AA prints 46-46½c, cartons 46¾-47½c; A grade prints 45½-46c, cartons 45¾-46¾c; B grade prints 45½-45¾c, cartons 46-46½c.

Butterfat — First quality, maximum of .5 of 1 per cent acidity, delivered in Portland 52-52½c; premium quality, maximum of .35 of 1 per cent acidity 52-53½c; valley routes and country points 2c less than first or 50-51½c.

Eggs — To retailers: AA extra large 46c; AA large 44c; A large 42c; A medium 38c; small (pullet) 35c dozen.

Live poultry — Buying prices from producers: Broilers up to 2 lbs. 31.8c; fryers 2 to 3½ lbs. 31.8c; roasters over 3½ lbs. 31.8c; Leghorns 28.3c; colored hens all weights 28.3c; roosters and stags 18-22.5c lb.

Country meats — Rollback prices to retailers: Country killed hogs, best butchers, 120-140 lbs. 19-19½c; vealers AA 22½c; A 21½c; B 19½c; S 15-17¾c; vulls 12-15c; beef AA 21¾c; A 20¾c; B 18¾c; C 16¾c; canner-cutter cows 13-14c; bulls, canner-cutters 14-14¾c; lambs AA 26c; A 24½c; B 22½c; C 10-20c; ewes FS 13½c; M 12c; R 10¾c.

Cheese — Selling price to Portland retailers: Oregon triplets 29.3c; daisies 29.9c; loaf 30.2c; triplets to wholesalers 27c; loaf 27½c FOB.

Rabbits — Government ceiling: Average country killed to retailers 44c lb.; live price to producers 22-24c lb.

Turkeys — Government takes supply, market nominal.

Onions—Green 80-85c doz. bunches.

Onions — Idaho 3-inch 2.00-2.10; do No. 1; local, Oregon 2.00 50-lb. bag.

Onions — Sets, eastern, 32s, 7.65; plants, Walla Walla 60 bunches 6.00-6.50.

Potatoes—Deschutes culls 3.00; Klamath Falls culls 3.50 cental; 50s 1.65 bag; local 1s, 100s, 3.50.

Potatoes — New Texas Red Triumphs 3.73 per 50-lb. bag.

Wool — Government control.

Cascara bark—1944 peel 15c lb.

Mohair — 1942, 12-month 45c lb.

Hay — Wholesale prices nominal: Alfalfa No. 2 or better $34-36; oat-vetch $25 ton valley points; timothy (eastern Oregon) $35-38 ton; clover $22-23 ton.

Portland Grain

PORTLAND, Ore., April 10.—(AP)—Wheat futures and cash grain unquoted.

Cash wheat (bid): Soft white 1.54 ½; soft white (excluding Rex) 1.55 ½; white club 1.55 ½; western red 1.55 ½.

Hard red winter: ordinary 1.54 ½; 10 per cent 1.57; 11 per cent 1.61; 12 per cent 1.66 ½.

Hard white Baart: ordinary 1.54; 10 per cent 1.56; 11 per cent 1.61; 12 per cent 1.66 ½.

Today's car receipts: wheat 28; flour 12; corn 2; oats 1; hay 3; millfeed 7.

Portland Livestock

PORTLAND, Ore., April 10.—(AP)—(WFA)—Salable and total cattle 150, calves 25; market very active, mostly steady to strong, with canner-cutter cows fully 25 cents higher; few medium steers 12.50-15.00; one load unsold; medium-good heifers 13.00-15.00; cutter down to 9.00; canners down to 7.50; canner-cutter cows mostly 7.25-9.50; fat dairy type cows 10.00-11.25; few medium bulls 11.00-12.00; good bulls quotable up to 13.50 and above; good-choice vealers 15.00-16.00; common-medium grades 11.00-14.00.

Salable hogs 100, total 400; market active, steady; good-choice above 180 lb. 15.75; good sows 15.00; good 525-670 lb. stags 13.50; good-choice feeder pigs salable 16.50-17.50.

Salable and total sheep 100; market active, steady; few good 63 lb. spring lambs 15.50; medium 67 lb. 14.50; medium 74 lb. wooled lambs 13.75; good-choice fall lambs salable 15.50-16.00; odd common ewes 5.50; good-choice ewes quotable 8.25-9.00.

Salem Market Quotations

The prices below supplied by a local grocer are indicative of the daily market prices paid to growers by Salem buyers but are not guaranteed by The Statesman:

BUTTER, EGGS AND POULTRY
(Subject to change without notice)

BUTTERFAT	
Premium	.54
No 1	.53
No 2	.50
BUTTER PRINTS	
A	.46
B	.45
Quarters	.46¾
EGGS	
Extra large	.37
Mediums	.34
Standards	.33
Pullets	.22
Cracks	.24
POULTRY	
No. 1 colored hens	28.30
No. 2 colored hens	24.00
Bakes	31.80
Colored frys	31.80
Lambs	13.50
Ewes	.04 to .06
Cows, boners and cutters	.04 to .06
Cows, common	.06 to .08
Cows, top dairy	.08 to .09.50
Cows, beef type	.09 to .12
Veals	.13 to .14.50
Bulls	.08 to .12
Hogs, 160 to 270	15.45
Sows	.13 to 14.50

Three Persons Donate Blood For 11th Time

Three 11-timers appeared at the Red Cross blood donors' center Tuesday and helped bring the list up to 199 persons to give blood. Steve Schmidt, 705 South st.; Miss Sarah Stewart, 978 Chemeketa st., and Miss Catherine Bradford, Canby, gave for the 11th time. George Moorhead, 638 Church st.; C. W. Beckett, 695 Johnson st.; Mrs. Frank Kolsky, 450 Evergreen st.; Mrs. Sam Berry, 1495 Gregson st.; Herbert Noble, Skyline orchards; Mrs. Susan Biddle, 336 Oak st., and Paul Rasmussen, 340 East Miller st., gave their 10th pint. Donating for the ninth time were Edward A. Brown, 885 North Capitol st., and Ralph Adams, Silverton.

New additions to the Gallon club are Mrs. A. Fobert, Hubbard; D. K. Crenshaw, 1720 North 22d; Frank Way, route six, Box 391; Mrs. Martha Hutchings, Jefferson; Mrs. Jacob Fuhrer, 836 North Church; Mrs. Donald Shields, Rickreall; Mrs. Enid Whitaker, 1775 North Church; Mrs. Mabel Trick, 1645 Nebraska, Maxine Buren, 745 Court and Esther Thompson, 55 Park.

Valley Births

BROOKS—Mr. and Mrs. Virgil Kepley are the parents of a daughter, Virginia Diane, born March 29, weighing eight pounds. Mrs. J. H. Kepley is her grandmother.

We Give S&H Green Stamps

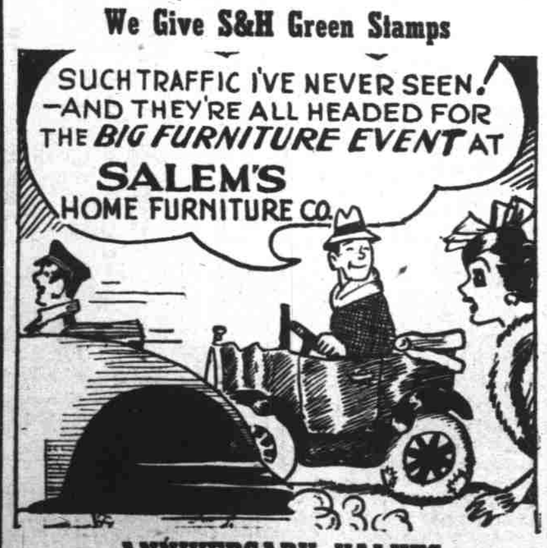

ANNIVERSARY VALUES

5-Pc. Bedroom Set. Nat spruce or maple fin.	$ 79.50
2-Pc. Living Room Set. Spring cushions	$119.50
Lounge Chair & Ottoman. Velour cover	$ 49.50
2-Pc. Living Room Set. Rose Kurlex	$209.50
Post-Panel Hardwood Bed	$ 13.95
9x12 Bonny Maid Felt Base Rug	$ 4.95
40-lb. Cotton Mattress. 4/6 by 3/3 size	$ 12.75

Salem's Home Furniture Co.

Ph. 21698 137 So. Com'l.

Stocks and Bonds

April 10

STOCK AVERAGES

	20 Indus	10 Rails	10 Util	10 Stks
Tuesday	81.8	37.3	41.1	61.0
Previous day	81.8	36.4	40.9	60.8
Week ago	81.6	36.5	40.9	60.6
Month ago	82.3	36.3	41.3	61.0
Year ago	71.8	28.1	36.6	52.3
1945 high	84.5	38.1	41.8	62.6
1945 low	78.6	32.9	39.2	57.8

BOND AVERAGES

	30 Rails	15 Indus	15 Util	60 Fogn
Previous day	99.8	105.1	107.3	71.5
Week ago	99.6	105.0	107.3	71.2
Month ago	99.2	105.1	107.1	71.9
Year ago	87.4	105.3	106.0	66.1
1945 high	99.8	105.5	107.6	71.9
1945 low	96.2	104.6	106.9	68.1

Rails, Motors Show Strength In Stock Rally

NEW YORK, April 10—(AP)—After dawdling through the greater part of a colorless session, rail, motor and steel stocks rallied in today's market and, at the best, recoveries ran to 3 or more points.

Only 260,000 shares appeared in the first three hours. This led to a flurry of short covering and new buying on the idea the drying up of liquidation to virtually nothing meant that the list was in shape to resume the rise. Further talk of post-war prosperity was a fact, as were dividends, earnings and individual situations.

Transfers of 760,000 shares compared with 570,000 Monday.

The Associated Press 60-stock composite was up .4 of a point at 61. Of 886 issues registering, 500 were up against 386 down or unchanged.

Among the day's sprinters were Santa Fe and Hudson Motors, both at 1945 peaks. Others in front included Union Pacific, Great Northern, Southern Pacific, Chrysler, Studebaker, Graham-Paige, U. S. Steel, Bethlehem, Westinghouse, Grumman Aircraft, American Water Works and Western Union "A."

Need Great For Clothes To Aid Allies

Old clothes of all sizes, types and color—except shoes and hats—are being left at churches, many schools, service stations, the Sears store and the Valley Motor company this week in a concerted effort to aid in Allied war relief.

Sponsors declared Tuesday the need still remained great, and that it was apparent only a good start thus far has been made.

The campaign of assistance is under the direction of Gardner Knapp, county salvage chairman, and Floyd Bowers, in charge of the old-clothes drive. Everyone is being asked to leave all available clothing at designated depots.

The committee-in-charge, in pointing out the necessity of aiding, quoted this statement from Carl Van Doren, Pulitzer prize biographer:

"Any American who wishes to be hard-hearted, now has the chance of a lifetime. He can be hard-hearted without raising a hand or taking a step or even bothering to think. All he needs to do is to leave an unused suit or overcoat hanging in a closet, or some overalls and work shirts lying on a shelf, or a pair of shoes standing in a neglected corner. He can do only this, and know—if he will take the trouble to know—that a man in one of the liberated countries is shivering in the cold or limping to work with his feet bare or wrapped in old sacks."

Reclamation men in the quartermaster corps repair a total of 268,099 field jackets monthly in the United States.

DRS. CHAN . . . LAM
Dr.Y.T.Lam,N.D. Dr.G.Chan,N.D
CHINESE Herbalists
241 North Liberty
Upstairs Portland General Electric Co. Office open Saturday only—10 a.m. to 1 p.m.; 6 to 7p.m. Consultation. Blood pressure and urine tests are free of charge. Practiced since 1911.

Ranch Ramblings

By the Rural Reporter

A bit of cattle royalty—and not such a bit either—has come to the Oregon State college cattle barns in the form of a nine-month-old bull calf from the Barbara family. This is generally recognized as the greatest American family in the Aberdeen-Angus breed.

The new bull, Missouri General 19th, has a close pedigree showing such famous bulls as Pride Protest 6th, Earl Marshall, Blackcap Bertram and General Page. A full sister of the new bull sold recently at auction for over $1500, while a brother sired the top junior bull at the large Missouri state sale and show in 1944.

The college Angus herd was established nine years ago through purchase of five top heifers from the J. S. Guttridge estate at Prairie City, three James McGregor bred heifers from the Hartley farms at Page, N. D., and two heifers which originally came from Congden and Battles, Yakima, Wash.

• • •

Prune thrips are beginning to cause injury to some orchards where the bud development is advancing to the green tip stage. Infestation varies in individual orchards. Close watch must be kept, according to the county agents.

• • •

Now is the time to apply bait for the control of the group of strawberry root weevils which began appearing about the first of April, says Robert E. Rieder, formerly of Salem, but not extension entomologist and plant pathologist.

Two applications of bait should be made, Rieder says, one early in April for the early weevils and the second about the time of the second picking of berries, for the late weevils.

• • •

Mr. and Mrs. Olin Horn have purchased the Jarret place from Mr. and Mrs. Eschol Jarret in the North Santiam country. The Horns are recently from California and the Jarrets plan to go to California.

Another North Santiam transaction makes the William Carter 80-acre farm on Taylor's Grove road the property of John Allen of Lyons.

Farm Census Meet Slated

Friday, April 13, at the Eugene hotel, there will be a meeting of all agriculture census supervisors for the state of Oregon to discuss the problems of completing the 1945 census. Carl Nyman, livestock statistician for the bureau of census will instruct supervisors on how to check the enumeration of livestock.

It is believed that the actual enumeration in Oregon can be completed by May 1, 1945. The figures gathered will be released from Washington, DC, after approval from the bureau.

North Howell Home EC Club Meets at Grange

NORTH HOWELL—The Home Ec club met Wednesday at the grange hall with Mrs. Amy Beer and Mrs. H. C. Espe as hostesses Mrs. Alice Jefferson assisted during social hour.

The May hostesses are Mrs. W. M. Oddil and Mrs. Don Vinton.

Classified Advertising

Statesman Classified Ads Call 9101

Three insertions per line.....25c
Six insertions per line.....40c
One month per line.....$1.25
Minimum charge 25c; 3 ti. minimum 35c; 6 ti. min. 45c. No refunds.

Copy for this page accepted until 6:30 the evening before publication for classification. Copy received after this time will be run under the heading "Too Late to Classify."

The Statesman assumes no financial responsibility for errors which may appear in advertisements published in its columns and in cases where this paper is at fault will reprint that part of an advertisement in which the typographical mistake accurs.

The Statesman reserves the right to reject questionable advertising. It further reserves the right to place all advertising under the proper classification.

A "Blind" Ad—an ad containing a Statesman box number for an address—is for the protection of the advertiser and must therefore be answered by letter. The Statesman is not at liberty to divulge information as to the identity of an advertiser using a "Blind" ad.

Auctions

STAYTON AUCTION
Sales Every Thurs., 7:30 P. M.

Cows, heifers, bulls, calves, sows, feeder pigs, Jersey bull breeding age, good shape. 1-2 bottom 14 in. tractor plow. 1 practically new all enamel range. Bring what you have to sell. Will make your time worthwhile. Wanted: 25 fox horses. Wanted 250 head feeder lambs and all the fat cattle you have to sell.
Phone 625 Stayton

Eggs Wanted
Top Prices Paid!
Prompt Remittance
Ship or Bring Your Eggs to
FRED MEYER
EGG DEPOT
331 S. E. Alder St.
Portland, Ore.

Financial - Farm - Markets - Classified

Livestock and Poultry

FOR SALE: 400 turkey poults May 7th. Come evenings, Sat. or Sun. L. M. Fenley, Rt. 4, Box 331, Salem, Ore., 1 mile west of Fairview home, ¾ mile NW of Pringle school.

SADDLE Mare with western saddle and bridle, will be sold at auction today 11 a. m.
GROESBECK AUCTION MARKET
Box 20, Silverton Rd. Ph. 6098

TEAM work mares, 4 & 5 yrs. old, wt. 1300 lb., full sisters, really nice. 6 saddle horses. Cow fresh six weeks. Gene Fite, Williams Ave., Box 76.

IF You want to buy anything listed in this column and need the cash to buy it with, then do what hundreds of other people do—phone Salem 3191 and ask for the money on the Personal Finance Company's Special Finance Plan. 518 State Street.

WANTED: Beef and canner cows bulls and veals. Will call at farm E. I. Snethen, 3570 E. Turner Road Ph 21345 Morns or eves.

RABBITS WANTED, top prices. Bring them in. Furs bought. Breeding stock, does and young for sale. Harder Rabbit Farms, 3405 Cherry Ave. Phone 2-1234 or 2-1882.

FOR SALE: 8 year old work horse. Rt. 3, Box 773, Skyline Road. James Havelka

Help Wanted

WANTED

EXPERIENCED RETOUCHER AT ATTRACTIVE WAGES. APPLY IMMEDIATELY.

Box 350, c/o Statesman

MAN or woman for dishwashing machine. Deaconess Hospital. See Mrs. Madsen.

PERMANENT ACCOUNTING and STATISTICAL positions with the State. Apply at 616 Mead Building, Portland 4. Final filing date April 21. Positions locally or throughout state.

MAN or women to park cars on parking lot, corner Court and Front St.

Help Wanted—Male

Workers now employed in war production should not apply and will not be considered for employment by employers advertising in this section

REAL ESTATE Salesman — Energetic person with car.
LAWRENCE-McFARLANE
REAL ESTATE
Phone 2-1566

EXPERIENCED Tire changers. Firestone Store, Center and Liberty.

PART Time door man. Apply in person, Grand Theater.

Maintenance Man

We have a good position for a competent man familiar with all phases of store maintenance work. We are interested only in men who cannot work in war industry, and will gladly consider an older or one with slight physical handicap.
J. C. PENNEY CO., INC.

MAN for clean-up work, full or part time. 235 S. Com'l.

FRUIT and Vegetable man. Good pay to start. Permanent. Will teach business to alert and ambitious man. If you know this business you draw the highest pay in food business. Saving Center, Portland Rd.

WANTED: Maintenance man, a fireman, and a sawdust man, also male and female attendants. Good board, room, and laundry furnished in addition to salary. Oregon Fairview Home, Salem.

KITCHEN janitor wanted. Marion Hotel.

WANTED—Man to check in, mark and put away merchandise Salem Hardware Co.

WANTED, MEN FOR HOP YARD WORK
PICK up points—7:30 a. m. every morning.
1. Farm Labor Office—361 Chemeketa.
2. Ladd & Bush Bank—Cor. State & Com'l.
3. Miller and Commercial Street.
JOHN J. ROBERTS & CO.
Phone 23052 or 9623

DAIRY hand. Schindler Bros. Dairy

LARGE Company wants credit and operating man with or without experience. Perm. position. Give full details first letter. Box 341 Statesman.

Legal Notice

NOTICE OF HEARING ON FINAL ACCOUNT

NOTICE IS HEREBY GIVEN THAT the Final Account of Lois Keefer and Harry S. Keefer, joint executrix and executor of the estate of Daniel S. Keefer, deceased, has been filed in the Circuit Court for Marion County, Oregon, Probate Department, and that the 20th day of April, 1945, at the hour of 10:00 o'clock, A. M. has been duly appointed by such Court as the time and the Court Room thereof as the place for hearing of objections to such Final Account, and the settlement thereof, at which time any person interested in said estate may appear and file objections thereto in writing and contest of same.

Dated this 14th day of March, 1945.

LOIS KEEFER
HARRY S. KEEFER
Such executrix and executor.
William J. Linfoot
Attorney for Estate
Salem, Oregon. M-14-21-28-A-4-11.

NOTICE OF FINAL ACCOUNT

NOTICE hereby is given that the undersigned, John D. Minto, administrator of the estate of Mrs. D. C. Minto, also known as Jeannette B. Minto and Jeanette A. Minto, deceased, has filed in the circuit court of the State of Oregon, for the County of Marion, his Final Account and that said court has by an order thereof designated Thursday, the 11th day of May, 1945, at the hour of 10:00 o'clock in the forenoon of said day at the Circuit Court Room in the Court House at Salem, Oregon, as the time and place for hearing objections to said Final Account and the settlement of said estate, at which said time and place all persons so objecting shall appear and show cause, if any there be, why said account should not in all things be allowed and approved and said estate settled and closed and the administrator discharged.

Dated and first published April 11, 1945.

Date of last publication May 9, 1945.
JOHN D. MINTO,
Administrator of the Estate of Mrs. D. C. Minto, deceased.
Ap 11-18-25, My 2-9.

NOTICE TO CREDITORS

The undersigned were, on April 7, 1945, appointed, and have qualified, as the Executor and Executrix of the Will and Estate of N. P. WILLIAMSON, deceased. Creditors are hereby required to present their claims, duly verified, to the undersigned at 706 First National Bank Building, Salem, Oregon, within six months from April 11, 1945.
VICTOR WILLIAMSON
BERTHA W. LIGON
Executor and Executrix aforesaid.
ROSS & LEWELLING
Attorneys for Estate.
Ap 11-18-25, My 2-9.

"Strictly Private" By Quinn Hall

Help Wanted—Male

MEN WANTED

Willamette Valley's Largest Appliance Dealer

Authorized agents for Maytag, Easy, and Bendix washers, Ironrite Ironers, Frigidaires, Refrigerators, and ranges. Want men to train for electrical appliance service and saleswork.

Men Interested In

preparing themselves for a permanent postwar position. Receive pay while learning. Free schooling. Essential work.

Apply
HOGG BROS.
260 State St. Salem, Oregon

MAN to drive tractor. Ph. 3367. 2 mi. from town.

JANITOR wanted. See Mr. Fenix, Eaton Hall, Willamette University.

WANTED
By COBBS & MITCHELL CO.
VALSETZ, ORE.
Sawmill men and loggers. Lumber grader, head doggers, green chainmen, dishwasher, whistle punk, choker setters. SEE "IKE" AT THE U. S. EMPLOYMENT OFFICE, SALEM.

Help Wanted—Female

GOOD HOME and liberal pay for young lady or service man's wife in exchange for light services and companionship to elderly lady. No objection to small child. Ph. 6685. Mrs. Gwynn, 1311 N. Liberty.

HOTEL MAID, MARION HOTEL.

PERMANENT position in drug store for salesgirl between 20 & 30 years. Write Box 367 Statesman.

SECRETARY, Boy Scout office. Typing, shorthand, general office practice. Interesting variety. No routine. Down town office. 127 New Bligh Bldg.

WANTED: Saleslady between 35 and 40 yrs. Reference. Phone 3050 after 10 A.M.

WOMAN to care for invalid girl. Board and room and wages. Call Bush school or write Mrs. Paul Robinson, Independence, Ore.

BOOKKEEPER wanted in ladies' Ready to Wear store. Permanent position at a good salary. Smart Shop.

STENOGRAPHER - Recorder wanted in registrar's office at Willamette University. Apply Eaton Hall.

ABLE Bodied, unincumbered, 50 yrs. or older, to help in business and some housework. No exp. nec. Rm., bd., and good wages. Phone 6851 evenings and Sun.

EXPERIENCED pantry woman. Marion Hotel.

COMPETENT middle aged woman urgently needed as housekeeper and companion for elderly woman. Must stay nights. Light work. Give references. Box 361, Statesman.

WAITRESS, Combination, Day shift. No Sundays. Permanent. Bright Spot Cafe, 360 Center.

WOMAN Wanted. No experience necessary. Salem Laundry, 263 S. High.

2 WOMEN to learn pressing at City Cleaning Works. 1245 State St. Apply in person.

EXPERIENCED fountain girl — The Spa.

WANTED: Experienced waitress. Marion Hotel.

HELP WANTED: Energetic women 18-45 yrs. in good health and interested in retail business. Full training opportunities with good pay from the day you start. Apply today Room 206, McGilchrist Bldg. Safeway District Office.

WOMAN 45 to 55 yrs. for maid's work. Apply Hotel Salem. Steady work

WANTED
Saleslady to Sell Housewares
MUST HAVE SALES EXPERIENCE. PREFER LADY WINTH BOOKKEEPING EXPERIENCE.
Apply
SALEM HARDWARE

A Fashion-Wise Woman
Would enjoy selling women's apparel here. Pleasant environment to work in . . . good hours and attractive salary. An essential job aiding in the distribution of vital civilian needs.
J. C. PENNEY CO., INC.

Situations Wanted

CURTAIN Stretching and washing. 240½ S. Com'l.

TWO girls want housework, 75c per hour. Phone 22694.

WILL care for baby or small child, daily or weekly, in my home. Ph. 2-1863

SEWING and alterations. Ph. 3775.

GARDEN Plowing, small tractor. Rt. 2, box 753. Melton Stevens. Ph. 48F21.

CHILDREN cared for. Ph. 8645.

WANTED: To file hand saws, drag saws, new and old falling and bucking saws, expertly conditioned for the woods. My work will be of the best. Give me a chance to convince you. Open all work days. Hans Christensen, 364 N. 12th.

Ford tractor, garden plowing, discing, drag. Bud Chapman, Ph. 109F13.

PreSchool PlaySchool, 1381 State Ages 2-8. Part or all day. Ph. 8430.

Money to Loan

YOU RECEIVE INDIVIDUAL CONSIDERATION WHEN YOU APPLY TO
General Finance Corp.
FOR
Quick Cash Loans
Locally owned and operated, we are familiar with all local needs and conditions and lend on any reasonable security. Up to 12 mos. to repay.
Telephone 9168
State Lic. (S-138) 136 S. Commercial St

PRIVATE MONEY
Auto And Truck Loans
Contracts Refinanced
Money for new and used cars or trucks regardless of age. No delay—bring car and title and get the money. You retain possession of vehicle.
1 to 18 months to repay.
After 5 o'clock phone 3361 or 21145 for appointment
ROY H. SIMMONS
Regulated by state
136 S Com'l St Phone 9168 (M 152)

AUTO LOANS
Use your car as security. No long rigamarole. Prompt, private service. $18.08 per mo. repays in 12 months $180. Come in, or save time by 'phoning in your application. When approved make just one trip and pick up your cash immediately.
Personal Finance Co.
Room 125, Second Flr. New Bligh Bldg.
518 State St. Phone: Salem 3191
Lic. S-122 M-165

Money to Loan
WANTED, REAL ESTATE mortgage loans, city or farm properties; loans made as small as $300. See us about refinancing your present contract or mortgage.
Leo N. Childs, Inc.
344 State St. Phone 9261

Auto Loans
Willamette Credit Co.
5TH FLOOR GUARDIAN BUILDING
LICENSE M M 189

$ MONEY $
REAL ESTATE LOANS
PERSONAL LOANS
CAF LOANS
We Buy Real Estate Mortgages and Contracts
STATE FINANCE CO.
Lic. S-216 M-222 212 Guardian Bldg

For Sale—Miscellaneous

FOR SALE — Old building, good timbers and miscellaneous lumber. You wreck. Make offer. Phone 2-2678.

NETTED Gem potatoes, $3.75 per 100 lb. sack. Bring sacks. Swegel Community Store. Ph. 2-2291.

WHITE enamel cook stove $50. Very nice dresser $30. Table, chairs. Old Meyers place across from church at Mt. Angel.

Organ, good cond. 1703 Broadway.

GARDEN Tractor for sale. Phone 9450. 2010 N. 19th.

5-PIECE bed rm. set $75. 105 Park ave. Phone 2-1458.

CRIB complete with steel springs and mattress. Also giant thread cutting outfit. 1179 Elm St.

9x12 RUG $18.—245½ E. Lincoln. Call evenings.

SHALLOW well electric water system. 365 Madrona Ave., Salem.

COOK Stove, 9x12 rug, library table, rocking chr. 2 davenos. 930 N. Winter

POTATOES $1.50 sack or 2c lb. You dig. Bring sacks. Phone 23052 or 9623. John J. Roberts & Co.

Fill dirt. Ph. 5077.

Shop Co-op and Save
Practical things for the home in unpainted furniture or with durable plastic finish. Pickett's Co-op Furniture, 13th and State.

ICE Cream fountain and milk shake machine, $150.00. 847 Saginaw St.

FULLER Brushes 1745 Grant P 8357

LAWNMOWER Sharpening & Adjusting.
Woodry's Mkt., 1605 N. Summer St

FERTILIZER for sale. Phone 3523.

DRAFTING BOARD with T-square on adj. stand, size 3x4½ ft. 457 N. 17th. Ph. 6773.

RIVER SILT
Also garden sand, free from grass, roots and weeds. Phone 9077.

"ALWAYS a big stock."
Woodry's Furniture Mkt. Ph 5110

9x12 RUG used 3 mo. $65. Call at 1705 S. Church St.

SMALL typewriter desk; enamel wood range; table and 6 leather-bottom chairs, very sturdy; elec. fence charger; 2 burner hot plate; elec. toaster. 1293 N. 5th.

EFFICIENT Two-Unit Concrete Septic Tanks. Sewer Pipe. OREGON GRAVEL CO., 1405 N. Front St. Ph. 3417.

OVERSTUFFED chair, tapestry covered with springs. Exl. cond. 517 S. 23rd

BOOKCASE, 6' stepladder, scythe, small elec. heater. Tues. only. 1735 C St.

MALE and female puppies. Very reasonable. Salem Veterinary Hospital, Portland Rd.

9x12 DARK blue rug, hassock, floor lamp, ornamental lamp, desk lamp, 2 end tables, coal oil heater, drapes, dishes, tinware, cutlery, scythe, garden hose. Ph. 3750.

16 MM movie Cine-kodak, 3.5 lense, for sale or trade for 35 MM. Ph. 4839 Salem.

MONTAG wood range with coils, dutch oven, man's bicycle, occasional chair, davenport. 1338 Elm, W. Salem.

ELECTRIC stove. 1235½ N. 16th or call after 7 P.M.

PRE-war davenport, blue velour, clean. 3235 Portland Rd. after 5 P.M.

TRAILER House, factory built, small, light, compact, new cond. Good tires. $675.00 cash. 805 S. 12th St.

NEW Formal. Flowered taffeta on white background, size 12. Also good quality used clothing size 12-14, shoes 7AA, brown caracul fur coat size 14, good condition. Phone 4228.

JOHNSON Twin or Waterwitch Outboard with 12' Canvas Boat & Car Top Carrier. 1930 & 31 Chev. Truck. 1930 A & 32 B Coaches, 16" Tires, Excellent Motors. 30 Model A Coupe. 1934 Chev. Coach, excellent condition throughout. 1935 Pontiac Coupe. Radio & Heater, 5 Pass. Army Surplus, Fisherman & Scout Knap Sacks 25c. Jeep Service Can 5 Gal. $1.75, 7½ Gal. $1.25. Fishing Licenses, Salmon Eggs, Flies & Leads.
DON MADISON, 590 No. High, Salem

BIKE A-1 shape; will take trade-in. 2085 N. Com'l.

STOVE repairing & parts.
Woodry's Mkt., 1605 N. Summer St.

WRINGER Rolls for all makes of washing machines. See Mr. Ellis at Nelson Bros Furn. Co., 315 N Liberty St.

BOY'S bicycle, completely overhauled. See at 2375 S. High.

TRAILERS for rent 50c per hr. Woodry's Mkt., 1605 N. Summer.

ATMORAYS OZONE, sell and rent. H C Pugh Ph 2-2458 P O Box 463.

WE Buy & sell furniture, tools, stoves, dishes, motors, radios. Electric appliances, household goods.—KLIGMAN'S, 285 N Commercial Ph. 9885.

Johnston Sheet Metal Co.
1410 S. 12th, Salem, Oregon
Phone 5391
Years of experience enables us to give you guaranteed workmanship.
Air conditioning. Furnaces. Gutters. Eave troughs. Skylights Smoke stacks. Tanks and repairing. FREE ESTIMATES

BREAKFAST set, gasoline range, ice boxes, battery radio, book case. State Street Furniture, 1900 State. Ph. 7596.

WOOD Range with coils. Excel. condition. 87 Abrams Ave.

ROCKHILL Everbearing strawberries 60c doz. K. E. Hellemn, 2250 N. Com'l.

2 NEW red fox furs. Rt. 2, Box 25, Salem. Phone 22661.

Wanted—Miscellaneous

WANTED to buy, Boy Scout Camp Pioneer, 2 pack saddles with or without bags, one man scout type horse scraper. 127 New Bligh Bldg.

616 CAMERA or Kodak. Ph. 4503.

WANTED: A good Model T tire 30x3½. Box 368 Statesman.

We Buy Furniture
TRADE WITH A FIRM OF 30 YEARS REPUTATION OF BUSINESS INTEGRITY IN THE WILLAMETTE VALLEY. HIGHEST PRICES PAID FOR USED
Pianos
Furniture and Appliances
Call 9149 for appointment
HOGG BROS.
260 State St

RENT or buy elec. refrig. in good cond. Ph. 24097 before 8 a.m.

WANTED TO BUY—Good leather bound trout creel. Would consider trading box 30-30 cartridges. H. D. Aspinwall, Rt. 6, Bx 385. Phone 2-2969.

WANTED—Movie Camera. 8 m-m f 1.9 or f 2.7 lens. Carl Yunker, Jefferson, Ore. Ph. 606.

WANTED, PIANOS. Will pay cash. Wills Music Store 432 State St

BIKE: Any condition. Ph. 21985.

Wanted: Elec. refrigerator. Ph. 8151.

WANTED, Pianos. Tallman's, Ph 5707

WANT TO Buy, Used cameras & lenses McEwan Photo Shop 435 State.

USED FURNITURE Ph 9185

CASH for used piano & other musical instruments Call 4641 days or 9537 evenings or send description to Jaquith Music Co. 191 S High

WANTED: Studio couch or daveno, good condition. Box 359, Statesman.

Wanted—Furniture

CASH for used furniture. Ph. 7596. State Street Furniture Store.

IF YOU have furniture to sell see Russ Bright. Ph 7511. 453 Court.

Miscellaneous

NOW IS THE TIME to get the kiddie car