Mt. Angel Gets Full Capacity For Donors Unit

MT. ANGEL, Jan. 5 — Once more the Red Cross mobile blood donor unit collected its full quota in Mt. Angel. This time Mt. Angel was asked to furnish a capacity of 200 pints or 40 more than on previous visits, but with substantial help from Silverton, Monitor and Marquam and some from Woodburn the quota was not only met but about 20 volunteers had to be turned away.

The committee, headed by Peter F. Gores, local Red Cross chairman, and A. G. Traeger, donor committee chairman, worked feverishly to guarantee success, and wish to thank everyone who aided the work in any way.

Mr. Gore said, "Our success was due to cooperation. No one person could have made it possible."

Mrs. Sam Klein of Mt. Angel gave her ninth pint and most of the local donors were credited with the fifth pint, as this is the fifth trip of the unit to Mt. Angel.

Mt. Angel College and Seminary donated the use of the cots needed and the Farmers Union warehouse and the Schwab Commission company furnished the trucks for transportation.

The local Legion auxiliary ran the canteen and furnished lunch to all the workers. Those participating were Mrs. Clifford Norton, Mrs. Joe Erwert, Mrs. Dave St. John, Mrs. Fred Prosser, Mrs. A. G. Traeger, Mrs. Frank Walker, Mrs. Joseph Faulhaber, Mrs. Kate Piennett, Miss Elizabeth Unger, Mrs. Fred Lucht and Mrs. Alma Uetz.

Three girls from the 8th grade of St. Mary's, Dolores Gamble, Geraldine Traeger and Edna Wurdinger, were excused from classes so they might wash the steady stream of dishes.

Mt. Angel nurses who helped included Mrs. Ed Unger, Miss Marie Persyn, Miss Juliana Dehler, Mrs. M. A. Keegan, Mrs. P. F. Gores, Mrs. Joseph M. Wagner, Mrs. A. A. Hauth and cadet nurses Mona Armitage and Mary St. John.

Registrants were Mrs. William Blem, Mrs. E. B. Stolle and Mrs. Ben Traviss.

Unconditional Surrender Is Bad, Wheeler

WASHINGTON, Jan. 5—(AP)—Senator Wheeler (D, Mont) tonight called on the American people to demand that the allies abandon "the brutal and costly slogan of unconditional surrender."

The Montanan, in an address prepared for an NBC broadcast, also asked:

1. Creation of a United Nations political council "to see that the present series of disgraceful unilateral peace settlements now taking place in Europe stops." He said that "only in this way can the inevitable conflict arising out of the creation of two spheres of influence in Europe be averted."

2. Steps to create a United States of Europe as "the only basic cure for her ancient ills."

"America tonight," he asserted, "faces a grave crisis in this war and an impasse in international diplomacy. Since no real agreement could be reached among the 'Big Three' about the future united nations organization contemplated in the Moscow declaration and advocated by the United States, Dumbarton Oaks is a grim hoax. No nation today trusts the other nations sufficiently to warrant a single gesture towards risking its security on the success of an international organization."

Wheeler earlier in the week filed a resolution to commit the senate to the "uncompromised principles of the Atlantic charter."

In his speech tonight, he declared that until the "unconditional surrender" slogan is withdrawn "we shall go on blowing Europe and our boys to bits without rhyme or reason, still ignorant of why we fight."

Former Nisei Resident Says Few to Return

American-Japanese who left this area in 1942 are not likely to return while the Pacific war continues, and some who have sold their properties here will probably plan to remain in their newfound homes, Mrs. Charles K. Ogura of Vale, formerly of Labish, said here Friday night.

With her two sons, Tom, a Salem high school graduate, and Richard, who was a sophomore here when the family went to Tulelake, Mrs. Ogura is visiting friends here for a few days. Tom Ogura, father of two children, is farming at Vale. Richard, already in the reserves, expects to be called to active army duty next month.

A number of the Japanese from this section are farming in eastern Oregon near the Oguras. Onions, lettuce and sugar beets have comprised their chief crops.

German photographic planes flew over London for six weeks before the concentrated air blitz on the British capital in 1940.

Mobile X-Ray Unit

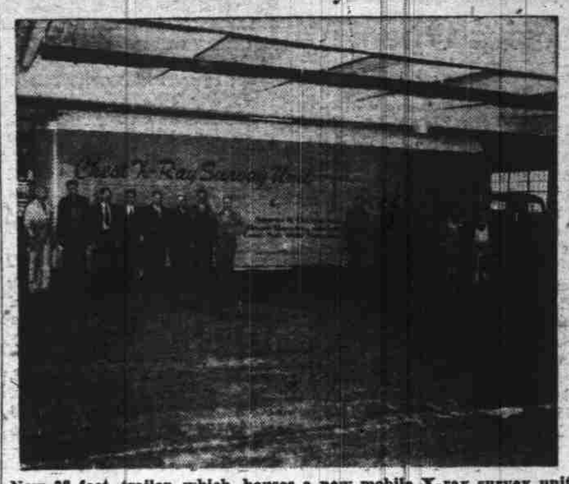

New 38 foot trailer which houses a new mobile X-ray survey unit, built and equipped from funds from Christmas seals and which is now ready for service. The photo shows workmen who built the trailer, and Mr. and Mrs. A. A. Anderson in charge of the unit. The unit will come to Salem on February 2.

Meeting Set To Discuss TB X-Ray Unit

Leo Childs, chairman of the chamber of commerce's civic committee, has called a meeting of representatives of all organizations in the city for 7:30 Tuesday night at the chamber of commerce in the interest of the chest x-ray survey unit which will be in Salem the early part of February.

Miss Mary Jane Green of the Oregon state tuberculosis association, will present plans for the sponsoring committee for the unit. This mobile unit, to be used over the state, includes an x-ray, dressing rooms and dark room for developing films. It has been purchased from Christmas seal funds and will function free of charge.

The committee has asked at least one representative from each organization to attend—civic, patriotic, labor groups and women's organizations.

Gurske Named Chairman of Accident Body

Paul Gurske was elected chairman of the state industrial accident commission here Friday to succeed L. O. Arens, democratic member of the commission, who served in this capacity during the past two years. Arens previously served as commission chairman in 1939-40.

Gurske is a republican member of the commission and represents labor. Arens represents the public, while T. Morris Dunne, third member, represents employers. The election of a chairman is held every two years.

The three members of the industrial accident commission also serve as members of the state unemployment compensation commission. Arens served as chairman of the accident commission under two republican administrations.

Monmouth City Officers Seated

MONMOUTH—New city officers seated at the regular council meeting January 2 were: mayor, C. C. Powell; councilmen, D. R. Dewey and E. W. Staats. Newly appointed officers are: F. J. Hill, city treasurer; J. O. Andrus, city marshal; C. F. Gillette, city attorney.

Holdovers in the council are J. C. Wilson and A. F. Huber. W. A. Wiest, who has been city attorney, did not apply for the post this year. F. E. Chambers, city treasurer for more than 20 years, is leaving Monmouth soon. Dr. Bowersox was re-appointed health officer.

J. O. Andrus is serving temporarily as marshal, having had experience on the job several years ago. Mrs. Elsie Brisbane is again city recorder. E. W. Staats, new council member, was elected to serve as president of the council. Victor Kem will continue as superintendent of the light and power utilities; Raymond Rabe as water superintendent.

No special changes were announced by the new mayor. He indicated that street improvements would occupy his immediate attention, and this action was endorsed by council vote.

Some Service Stations Hoodwinking Public

PORTLAND, Jan. 5—(AP)—Some service stations are hoodwinking the public by adding lubricating oil to gasoline and charging an extra two cents a gallon, the district OPA said today.

Franz Wagner, district enforcement attorney, warning of an impending crack-down, said the oil does not increase the octane content.

Log Shortage Closes Albany Lumber Mill

ALBANY, Jan. 5—(AP)—Wireman Lumber company's mill had halted operations today, and officials said they could not obtain logs.

A spokesman said logs still being hauled—the total has been reduced by heavy snows in the Cascades—were all going to out-of-town mills.

Today's Garden

By LILLIE MADSEN

Mrs. B. N. asks if African violets should be root-bound to bloom.

ANS.: African violets flower better when not root-bound. This is not the customary rule for the average house plant. But the African violet seems to like a little more room for its roots. As the African violet enters its third year, it should flower well in a six- or seven-inch pot. The porous clay pots are better than the glazed pots.

I.G.H. writes that he is new to this country, but wants to plant an English walnut tree which he admires so much. Asks "just what kind of soil does it like best?"

ANS.: English walnuts are rather particular as to soil requirements. They are very intolerant of wet, poorly drained soils. They require deep, fertile soil with no excess of alkali.

Mrs. L. B. asks if anise is an annual or a perennial which will come up each year.

ANS.: Anise is an annual and the seed must be sown each year. Sometimes if left to seed, it will sow itself.

Holiness Group To Meet Tuesday At Friends Church

The Marion County Holiness association, with which several Salem churches are affiliated, will hold its monthly meeting January 9 at the South Salem Friends church, South Commercial at Washington.

Major Stevens of the Salvation Army will be the speaker for the morning session beginning at 10 o'clock. Rev. Weaver Hess, pastor of the Nazarene church will preach at the 2 o'clock session. The association will join in the revival service at the South Salem Friends church at 7:30. The pastors, John and Laura Trachsel, are being assisted in this revival by Rev. Oscar Brown of the Rosedale Friends church.

District Youth Meeting To Be Held in Dallas On Sunday, January 14

DALLAS—Plans for a sub-district Methodist Youth-Adult fellowship to be held at the Dallas Methodist church from 4 to 7:30 Sunday, Jan. 14, are completed.

Dr. R. H. Dann of the department of sociology of Oregon State college will be the principal speaker. Don Darby, district president, of Salem, will be in charge of the meeting. Mrs. Wendell DeHaven, Dallas youth adult president, is in charge of local arrangements.

Delegates from Marion, Benton, Lane, Tillamook, Yamhill and Polk counties will attend.

Presbyterian Circle C Entertained Wednesday

DALLAS — Mrs. Walter Muir, Mrs. E. J. Himes and Mrs. C. A. Swanstrom were guests when Mrs. John Cerny entertained Circle C of the Presbyterian church Wednesday. Mrs. Cerny read from the Book of Mathew and Mrs. R. C. Wilson led in prayer.

The afternoon was spent sewing for the circle. Mrs. Cerny served luncheon to Mrs. Walter Muir, Mrs. E. J. Himes, Mrs. C. A. Swanstrom, Mrs. E. A. Hamilton, Mrs. R. C. Wilson, Mrs. Millie Stafrin, Mrs. W. V. Fuller, Mrs. Vern Smith, Mrs. Frank Johnson, Mrs. Carl Gerlinger, Mrs. Clara Ploehn, Mrs. C. J. Enstad and Mrs. Emil Febvet.

The glowworm and the firefly have a secret man has been trying to copy for years—the secret of producing bright light without heat.

Church Plans 40th Birthday Observance

DALLAS—Special services to commemorate the 40th anniversary of the founding of the local Evengelical church will be held Sunday. Two special speakers are scheduled to appear on the program. Rev. P. P. Petticord of Portland will speak on "A Sure Foundation" at the morning service and "Christian Confidence" at night. Mrs. Rodney A. Sundberg, also of Portland, will speak at 2 p.m. on China and will be presented in an interview at the 6:30 young peoples service. Mrs. Sundberg knows of China and its problems, as she was forced to flee twice from Changsha with her husband, who is still in China.

At the invitation of the officers of LaCreole academy and townspeople, the denomination came to Dallas to take over the academy and work in this community in 1901. The Lafayette seminary was incorporated as LaCreole academy and Dallas college. These were discontinued in 1913.

In 1903 plans were launched for the building of a church. Through the efforts of the Keystone Leagues of Christian Endeavor, Evangelical church and the local people, the funds were raised. The first services held in the Keystone League Memorial church of the United Evangelical church was January 1, 1905, with the dedicatory service held sometime in April.

Of the members who united with the church 40 years ago, three are still active, Mrs. James Leitch, Walter Young and Mrs. Myrtle Coy. The present membership numbers 175.

Week of Prayer To Be Observed Starting Sunday

Everyone the world over is urged to pray this next week, for Sunday begins universal week of prayer. Churches will be open almost every day of the week at stated hours, with specially heated rooms and sanctuaries of prayer, so that people may drop in for quiet meditation.

"Service man and civilian alike will be praying for all of the boys on all fronts of the world. Never was there a time in the war when praying was needed more than at this time, when the war is entering its hardest stage and as reverses and casualties are reported in increasing numbers from the western front.

"Many of the Salem churches are setting aside an extra amount of time in the regular morning service for additional prayer; others are having periods of sillent prayer all week. Some churches are urging all their members to pray at home and at work or as the Bible tells us, 'To pray without ceasing.'

"Other churches are planning services of prayer for the noon hour, but without exception each church in its own way is remembering to petition the Divine for a quick and victorious conclusion to this world holocaust.

"It is to be noted that the Mutual Broadcasting company now gives one minute each day at 3 p.m. PWT for quiet meditation and prayer by some great minister or priest, each time from a different section of our nation."

St. Paul's Epiphany Meeting to Be Held Night After Vespers

The annual parish meeting and Epiphany party of St. Paul's Episcopal church will be held on Sunday, commencing with a vesper service in the church at 5 p.m.

Following the service the annual meeting will be held in the parish house. Three men are to be elected on the vestry. Annual reports will be read, and other important business transacted.

The Epiphany cake will be cut and served with coffee and sandwiches to the group after the meeting.

Revival Service Starts, Salem Friends Church

The revival series at South Salem Friends church will be held January 7 to 21. Rev. Oscar Brown, pastor at Rosedale Friends church, will be the evangelist. Special music and inspiring song services will be led by John Trachsel for the meetings.

The time of the services is 7:45 nightly, except Monday, when no service will be held. Friendly hour recreation program, Jan. 18, will still be held at 7 p.m., after which the children will be invited upstairs to see a gospel moving picture and hear a short talk by Rev. Mr. Brown.

First Methodist Church

Down Town—The Tall White Spire

Sunday 10:50—"If Life Is Worthwhile

It is not because you found it that way, but because you have made it so."

Business and Professional Men and Women Invited

Youth Church and Nursery — 11:00

Ordained Sunday

Thomas Allport, who was ordained in the American Lutheran church December 31 by the Pacific synod of the United Lutheran church. A Salem man, Allport graduated from the Western Theological seminary in Fremont, Neb., in December. He has accepted a pastorate at Bellingham, Wash.

New Year Is Sermon Theme

Rev. Dudley Strain will preach morning and evening at the First Christian church, Center and High streets, on Sunday.

His morning sermon topic is "Good Beginning," and the choir's anthem is "Rest in the Lord," by Stickels. The choir, under the direction of John Schmidt, jr., will sing "Savior Breathe an Evening Blessing," by Watkins, and another feature of music is to be the singing of "In My Heart the Joy-bells," by Wilson, at night.

The members of this quartet are Fred E. Bates, John Schmidt, Leslie Carson and Gerald Morrison. "Daring to Live" is the night sermon topic. Also in each evening service Clay J. Pomeroy, the associate minister, speaks for eight minutes on "Religion in the News."

Monday is the night of Troop 4 of Boy Scouts meeting at the church, and Wednesday at 6:30 p.m. is the church night dinner.

Dr. Harrison Opens Series

Dr. J. C. Harrison, pastor of the First Methodist church, will begin a series of four January sermons on "A Religion for Business and Professional People" Sunday morning.

His subject for Sunday will be "If Life Is Worth While, It Is Not Because You Found It that Way, but Because You Have Made It so." The other sermon subjects for the series follows: January 14, "The Four Great Realities by Which Men Live;" January 21, "God Fingerprinted in the Heavens;" January 28, "Rediscovering Your Inescapables."

Dean Melvin Geist will lead the choir in singing "Blessing and Glory" and Ralph Dobbs will be the piano soloist, playing "Intermezzo in E Major."

At 7:45 there will be a worship service and fellowship hour. The pastor will speak on "Vision and Duty," followed by community singing and refreshments.

Rev. G. Smith Arrives Home

Rev. George Swift, rector of St. Paul's Episcopal church, arrived home on Friday, after spending a week in California attending the conference of the college commission of the Episcopal church in Berkeley.

While in the south, Rev. Swift visited his son-in-law and daughter, Ensign and Mrs. Seth P. Smith, and their son Michael, in Balboa. His son, George Swift, seaman first class, a radar technician, who was here December 23 and 24, and has returned to his station at Del Monte, met his father in San Francisco.

Valley Churches

FOUR CORNERS BRANCH OF FIRST BAPTIST
East State and Elma streets. Sunday school 9:45 a.m. Ben Swinford, Supt.

HAYESVILLE BRANCH OF FIRST BAPTIST
Hayesville school. Sunday school 9:45 a.m. Fred Broer, Supt.

MENNONITE BRETHREN
1125 Elm street. Sunday school 9:45 a.m. Morning message 10:45, Rev. A. A. Loewen. Convalescent homes 2:00 p.m. YPF, 7:15 p.m. Evening service at 7:45, Rev. A. A. Loewen. Wednesday prayer meeting 7:30 p.m. Choir rehearsal Thursday, 8:15 p.m.

Churches Plan For Meetings In Silverton

SILVERTON — The Rev. Russell Myers of the First Church of Christ is announcing the annual business meeting of the church for Sunday following a noon fellowship dinner. The past year's building program will be the principal topic of discussion with the annual budget to be presented for approval.

At Trinity church the Dorcas societies will meet on Tuesday, with the afternoon group guests of Mrs. Oswald Johnson, the evening group of Mrs. Russell Nelson of Scotts Mills.

The Trinity board of trustees meets Tuesday night at 8 and the yearly congregational business meeting will be held Thursday at 8 p.m. Confirmation instruction on Saturday at 9:30. The Girls of the Lutheran Daughters of Reformation will meet Saturday afternoon at 2 o'clock at the church.

Rev. S. L. Almlie is announcing the annual congregational business meeting Wednesday night at 7:30 with refreshments served followed by the business meeting of the senior Guild. Choir rehearsal will be held Thursday at 8 and confirmation classes Saturday at 9:30.

The Intermission meeting of Lutheran church will be held at Calvary church Sunday afternoon at 2:30. The annual business session of the congregation will be Tuesday at 8 p.m. and the annual business meeting of the Naomi society Wednesday at 7:30 in the church parlors. Midweek Bible study and prayer service has been set for Thursday at 2 p.m. Rev. O. C. Olson, pastor, announces that Evangelist Alfred Knutson will be at the church from January 17 through January 21.

Moody Institute Man Begins Revival Series

INDEPENDENCE — The Rev. Homer W. Grimes, evangelist member of the extension staff of Moody Bible institute, Chicago, will conduct meetings January 7 to 21 in the First Baptist church, Third at B street. Services will be held every night except Saturday at 7:30 and on Sundays at 11 o'clock.

Grimes' experience as an evangelist has been wide and varied and he is also a talented musician and song writer. "Jesus Gives Me a Song" is probably the best known of his many compositions.

Silverton Churches

FIRST CHURCH OF CHRIST
Park and First streets, Russell Myers, pastor. Bible school 9:45. J. J. Johnson, Supt. Worship at 11. Evening service at 7:30.

ST. PAUL'S CATHOLIC
Pine and Grant street. Father John Van Hoomissen, pastor. Sunday masses at 8 to 10 followed by benediction. Tuesday and Friday at 8:15 a.m. Other days 7 a.m.

CALVARY LUTHERAN
Jersey street. O. C. Olson, pastor. Sunday school and Bible classes 10 a.m. Olga Johnson, superintendent. Divine worship with communion at 11. Topic, "Christ's Challenge."

IMMANUEL LUTHERAN
North Church street. S. L. Almlie, pastor. Sunday school 10 a.m. Hannah Olsen, superintendent. Divine service at 11. Topic, "Star Led Men." Anthem by the choir. Luther League Fellowship at 7:30 p.m. Topic, "I Decide for Christ."

TRINITY
Second and A streets. M. J. K. Fuhr, pastor. Sunday school and Bible classes 10 a.m. Divine worship at 11. Topic, "Faith by Experience." Special music by choir directed by Mrs. Tom Anderson. Luther League 7:15 p.m.

METHODIST
Main and Fiske streets. O. Leonard Jones, pastor. Bible school 9:45 a.m. Fred Baker, superintendent. Worship service at 11.

MARQUAM METHODIST
Pierre Smith, pastor. Sunday school 10 a.m. Mrs. J. L. Jones, superintendent.

CHRISTIAN SCIENCE
South Third street. Sunday school at 10 a.m. Worship at 11.

CHURCH OF GOD
Second and A streets. L. W. Wright, pastor. Sunday school 10 a.m. Preaching at 11. Children's hour 7 p.m. Bible study at 7. Evangelistic at 7.

ASSEMBLY OF GOD
Front street. Omar Bailey, pastor. Sunday school 9:45 a.m. Worship at 11. Young people at 6:45 p.m. Evangelistic at 8.

LATTER DAY SAINTS
Meet at Modern Woodman hall on Third street. Sunday school at 9:45 a.m. Worship at 11. MIA 7:30 p.m.

SEVENTH DAY ADVENTIST
Second and Park streets. N. C. Ernston, pastor. Sabbath school Saturday at 9:30 a.m. Worship at 11. YPS at 3:30 p.m.

PILGRIM HOLINESS
Knights of Pythias hall on Mill street. Omar V. Fenton, pastor. Sunday school at 10 a.m. Divine services at 11.

CHRISTIAN AND MISSIONARY ALLIANCE
North Second street. B. A. Franklin, pastor. Sunday school at 10 a.m. Worship at 11. Young people at 6:45 p.m. Evangelistic at 7:45.

Opening Saturday, Jan. 6th

Valley Furniture Co.

Corner of High & Ferry Sts., Formerly Dan Burns Location

Featuring pre-war & quality used furniture & stoves.

Out of the high rent district We can save you money

Phone 3092

Salem Churches

BETHEL BAPTIST
North Cottage at D street. J. F. Olthoff, D.D., pastor. Sunday school 9:45 a.m., George Schirman, Supt. Morning service 11 o'clock. Sermon subject, "God's Wonders—Tomorrow." Evening service 7:30 o'clock. Rev. John Giesbrecht of Scotland, S.D., guest speaker. Fellowship luncheon at noon. Annual church meeting at 1:30. Bible study, prayer service Wednesday at 7:45 p.m.

CALVARY BAPTIST
Corner of South Liberty and Miller, Dr. Charles Durden, pastor, Rev. C. Howard Smith, assistant pastor. Sunday services: 9:45 a.m., Bible school, Rev. L. H. Randle, Sunday school Supt. 11:00 o'clock, morning worship service, "Burning But Not Consumed," Rev. J. R. Turnbull, supply preacher. 6:30 p.m., Baptist youth fellowship. 7:30 p.m., Evangelistic hour, "The Unconquerable Christ," Rev. J. R. Turnbull, supply preacher. 8:00 p.m., Singspiration with Bethel church. Wednesday, 7:30 p.m., midweek prayer service.

FIRST BAPTIST
Liberty and Marion streets, Irving A. Fox, D.D., pastor. Sunday school 9:45 a.m., Ray Cates, Supt. Morning service 11 o'clock. Sermon subject, "First Days." Evening service 7:30 o'clock. Sermon subject, "The Course of the Professing Church in This Age." Combined BYF meeting 6:30 p.m. Adult discussion group led by Dewey Davis, 6:30 p.m. Wednesday, 7:30 p.m., prayer service, followed by discussion of personal evangelism, led by Rev. E. L. Allen. Subject, "You." Young People's prayer meeting.

IMMANUEL BAPTIST
Corner of Hazel and Academy streets, Warren C. Hale, pastor. Sunday school 9:45 a.m., Eunice Hart, Supt. Morning service 11 o'clock. Communion service. Evening service 7:30 o'clock. Installation of officers. Prayer meeting Wednesday, 7:30 p.m. Studying Book of Acts.

COURT STREET CHRISTIAN
17th at Court street. W. H. Lyman, pastor. Sunday school 9:45 a.m. Morning service 10:50 o'clock. Sermon subject, "The Gospel According to Matthew." Christian Endeavor Hour, 6:30 p.m. Evening service 7:30 o'clock. Sermon by Raymond Armstrong. Midweek church night, Thursday, 6:30 p.m.

FIRST CHRISTIAN
Center and High streets, Dudley Strain, pastor; Clay J. Pomeroy, associate pastor. Sunday school 9:45 a.m. Morning service 10:50 o'clock. Sermon subject, "Good Beginnings" by Dudley Strain. Youth meetings at 6:30. Evening service 7:30 o'clock. Sermon subject, "Daring to Live" by Dudley Strain. Boy Scout Troop 4 meets Monday, 7:30 p.m., at church. Church night supper Wednesday, 6:30 p.m.

FIRST CONGREGATIONAL
Marion and North Cottage streets, David Nielsen, minister. 9:45 a.m., church school. 11 a.m., service of worship. Service of Holy Communion. Sermon: "Christ in Our Hearts." 6:30 p.m., young people's meeting.

KNIGHT MEMORIAL CONGREGATIONAL
19th and Ferry streets, Willard B. Hall, pastor. Sunday school 10 a.m. Morning service 11 o'clock. Sermon subject, "Facing the Future." 6:30 p.m., Pilgrim youth fellowship.

ST. PAUL'S EPISCOPAL
Church and Chemeketa street. Rev. George H. Swift, rector. 7:30 a.m., Holy Communion. 9:45 a.m., church school. 11 a.m., Holy Communion and sermon. 5 p.m., vesper service and annual meeting.

HIGHLAND FRIENDS
North Church street at Highland avenue. Herman H. Macy, pastor. Sunday school 10 a.m. Clifton Ross, Supt. Morning service 11 o'clock. Sermon subject, "Christ the Pre-Eminent." Young people's prayer meeting at 6 p.m. Christian Endeavor at 6:30. Evening service 7:30 o'clock. Midweek prayer meeting Thursday, 7:30 p.m.

SOUTH SALEM FRIENDS
South Commercial at Washington. John and Laura Trachsel, pastors. Sunday school 9:45 a.m. Morning service 11 o'clock. Sermon subject by Oscar Brown, evangelist, guest speaker. Evening service 7:45 o'clock. Oscar Brown, speaker. Revival services nightly except Monday, Oscar Brown evangelist.

AMERICAN LUTHERAN
343 N. Church street. M. A. Getzendaner, D.D., pastor. Sunday school 9:45 a.m. Morning service 11 o'clock. Sermon subject, "Christ's Love for His Church." Annual congregational meeting 2 p.m. Luther league 7 p.m., Delia Saabye, leader.

CHRIST LUTHERAN
State street at 18th, F. H. Theuer, pastor. Sunday school 9:45 a.m. Morning service 11 o'clock. Sermon subject, "Jesus, the Light of the World." Luther league 7 p.m. Dorcas society Wednesday, 2 p.m. Priscilla guild Wednesday, 7:45 p.m. Confirmation class Saturday, 9:30 a.m.

LESLIE METHODIST
South Commercial at Myers. Joseph Knotts, pastor. Sunday school 9:45 a.m. Morning service 11 o'clock. Sermon subject, "The Lord's Memorial." Youth groups at 6:30 p.m. Evening service 7:30 o'clock. Sermon subject, "Building Into the New Year." Prayer meeting on Thursday, 7:30 p.m.

FREE METHODIST
Market at North Winter streets, Rev. M. P. Knigge, pastor. Sunday school 9:45 a.m. Morning service 11 o'clock. Evening service 7:30 o'clock. Youth groups 6:45 p.m. Prayer meeting Wednesday 7:30 p.m.

FIRST PRESBYTERIAN
Chemeketa at Winter streets, Chester W. Hamblin, pastor. Sunday school 9:45 a.m. J. J. Fitzsimons, pastor. Morning service 10:55 o'clock. Sermon subject, "The Freedom Perfect." Evening service 7:30 o'clock. Sermon subject, "Victory!" 4:30 p.m., junior high fellowship; 5:30 p.m., supper; 6:15, college and Tuxis fellowship, Monday, 7:30, Boy Scouts. Thursday, 7:30, midweek service.

FIRST CHURCH OF CHRIST, SCIENTIST
Chemeketa and Liberty streets. Sunday school 11 a.m. Morning service 11 o'clock. Sermon subject, "God." Evening service 8 o'clock, same subject. Wednesday meeting at 8 p.m., testimonies of healing. Reading room 148 South High street.

CHURCH OF CHRIST
Madison and Baker streets. Evangelist Foy E. Wallace Jr., speaker morning and night. Sunday school 10 a.m. Morning service 11 o'clock. Evening service 7 o'clock. An all day service Sunday, basket lunch at noon. Preaching Sunday, 2:30 p.m.

CHURCH OF CHRIST
Cottage and Shipping streets. J. A. Scott, pastor. Sunday school 10 a.m. Morning service 11 o'clock. Evening service 7:30 o'clock. Bible classes 6:30.

FIRST CHURCH OF GOD
Cottage and Hood streets, Rev. H. A. Schlatter, pastor. Sunday school 9:45 a.m. Junior church 10:45 a.m. Morning service 11 o'clock. Sermon subject, "Christ on David's Throne." Lecture from chart. Evening service 7:15 o'clock. Sermon subject 8 p.m. "Receiving the Holy Spirit and What He Will Do for Us."

BETHANY EV. REFORMED
Capitol and Marion streets, E. A. Kielsmeier, pastor. Sunday school 10 a.m. Morning service 11 o'clock Sermon subject, "Going Into the House of the Lord."

SEVENTH DAY ADVENTIST
Hood and Summer streets, G. T. Dickenson, pastor. Sabbath school 9:30 a.m. Morning service 11 o'clock. V. G. Anderson, North Pacific Union conference president, speaker. Young People's meeting 3:15 p.m.

FIRST CHURCH OF THE NAZARENE
Center at Thirteenth streets, Rev. Weaver W. Hess, pastor. Sunday school 9:45 a.m. Milford Stull, Supt. Morning service 11 o'clock. Sermon subject, "Spiritual Worship." Youth groups 6:30 p.m. Evening service 7:30 o'clock. Sermon subject, "The Sower." Wednesday, 7:30 p.m., prayer and praise service. Saturday, 9:45 p.m., Galilean hour, KSLM.

CHRISTIAN AND MISSIONARY ALLIANCE
Fifth at Gaines. C. H. Steinmann, pastor. Sunday school 9:45 a.m. Morning service 11 o'clock. Evening service 7:30 o'clock. Wednesday, 7:30 p.m., annual business meeting.

TRUTH CENTER
265 N. High street. Olive Stevens, MsD., pastor. Morning service 11:00 o'clock. Sermon subject, "Bible Mystery."

SALVATION ARMY
241 State street. Major F. P. Stevens, pastor. Sunday school 10 a.m. Morning service 11 o'clock. Evening service 7:30 o'clock. Young people 6:00 p.m. Thursday-Saturday, 8 p.m.

PILGRIM HOLINESS
875 Market street, Paul C. Nering, pastor. Sunday school 9:45 a.m. Morning service 11 o'clock. Evening service 7 o'clock. Young people, Dorthy Davenport, leader. Evangelistic service 7:30 p.m. Wednesday prayer service 7:30 p.m.

FIRST EVANGELICAL
Marion and Summer streets, Rev. J. Kenneth Wishart, pastor. Sunday school 9:45 a.m. R. H. Ermel, Supt. Morning service 11 o'clock. Sermon subject, "A Matter of Diet." Youth groups will meet at 6:30 p.m. Evening service 7:30 o'clock. Men will be in charge of the service. Prayer and Bible hour Thursdays, 7:30 p.m.

CALVARY CHAPEL - FULL GOSPEL
1275 N. Church street, Salem. Rev. Claude C. and Mary W. Bell, pastors. Sunday school 10 a.m. Morning service 11 o'clock. Afternoon service 2:45 p.m. Evening service 7:45 o'clock. Thursday service 7:45 p.m. Saturday Bible study and prayer, 8 p.m. Tuesday through Friday, prayer at 2 p.m.

FIRST SPIRITUALIST
248 N. Commercial. Services at 2:30 and 7:30 p.m. Circle at 8. Speaker, Rev. Maxine Roberts.

CHURCH OF JESUS CHRIST OF LATTER DAY SAINTS
460 N. Cottage street. Sunday school 10 a.m., followed by fast Sunday services. Evening service 7 o'clock.

REORGANIZED CHURCH OF JESUS CHRIST OF LATTER DAY SAINTS
17th and Chemeketa streets, C. H. Ashee, pastor. Morning service at 11 o'clock. Zion league 6:45 p.m. Prayer meeting 8 p.m. Wednesday.

ENGLEWOOD CHURCH OF THE UNITED BRETHREN IN CHRIST
North 17th and Nebraska. J. M. Goodheart, pastor. Sunday school 9:45 a.m. Morning service 11 o'clock. Choir sings, "Lord, What Shall I Do?" Sermon subject, "When Life Turns Sour." 6:30 p.m., youth study, "The Handicap of Color" with Dick Chase, leader. 6:30 p.m., adults study, "Christ of the American Road." Evening service 7:30 o'clock. Evangelistic service. Sermon subject, "The Personal Appeal of Christ." 8:30 p.m., youth-adult Singspiration.

ROSEDALE FRIENDS
Rev. John J. Trachsel, guest speaker at 11 a.m. Pastor Rev. Oscar M. Brown conducting service at South Salem Friends. Men of the local church will have charge. Male quartet, special music. Prayer meeting Wednesday will join South Salem Friends.

PENTECOSTAL LIGHTHOUSE
445 Ferry street. G. M. Eads, pastor. Sunday school 10 a.m. Morning service 11 o'clock. 6:30 p.m., young people's service. Evening service 7:30 o'clock. Wilma Wallace, girl evangelist from Texas, speaker. Monday, 8 p.m., special fellowship service. First Christian church in Dallas. Bishop B. F. Douglas of Los Angeles, guest speaker. Services each night except Monday and Saturday with Evangelist Wallas, speaker.

CHURCH OF GOD
940 South 22nd street. Rev. G. W. Cleghorn, pastor. Sunday school 10 a.m. Morning service 11 o'clock. Evening service 7:45 o'clock. Prayer service Wednesday, 7:45 p.m. Young people's endeavor Friday, 7:45 p.m.

Amity Baptist Church Annual Meeting Sunday

AMITY—The annual roll call, election of officers and no host dinner will be held Sunday, January 7 at the Amity Baptist church.

Dinner will be served at the close of the morning service. Roll call, business meeting and election of officers will be held at 2:30 p.m. All members and friends of the Amity Baptist church are invited to these services.

Serve "Over There" with Your American Red Cross

400 WORKERS NEEDED AT ONCE!

MEN: Between ages 29-50 with college training or its equivalent to serve as Assistant Field Directors.

WOMEN: Between ages 25-35 with college training or its equivalent to serve as Recreation Workers.

Between ages 25-40, professionally trained and experienced Social Workers.

Between ages 23-35 with three or more years' business experience to serve as Overseas Secretaries.

Apply at Your Local Red Cross Chapter

Tel. 9277 435 State St.

Foy E. Wallace, Jr.

of Oklahoma City, Okla.

Nationally Known Evangelist, Editor and Debater. Evangelist Wallace will be heard in a series of gospel meetings, to be conducted at the Church of Christ, located on Madison and Baker streets, Salem.

Beginning December 31 and continuing through January 14. Services begin promptly at 7:45 each evening

You Are Invited!