

Radio Programs

Fri.	KSLM (1590 kc)	KOIN (970 kc)	KGW (620 kc)	KEX (1190 kc)
6:30	Music Time	News	Dawn Patrol	Mus. Clock
6:45	Music Time	News	News	Farm, Home
7:00	News	News	News	Harmonies
7:15	Rise, Shine	Headlines	G. Fletcher	Correspondents
7:30	News	News	Headlines	James Abbe
7:45	Orchestra	News	Roundup	Listing Post
8:00	Dr. Talbot	User News	Stars Today	B'fast Club
8:15	Dr. Talbot	Valiant Lady	James Abbe	
8:30	News	Light World	Mirth	
8:45	Song Today	Aunt Jenny		
9:00	S. Mosley	Kate Smith	Voice Nation	Glamour
9:15	Pastor's Call	Big Sister	Larry Smith	At Sard's
9:30	Sh'pg. Tour	Helen Trent	Personality	
9:45		Gal Sunday		
10:00	News	Life Beautiful	Kitchen	News
10:15	House Party	Ma Perkins	News	Jack Berch
10:30	With Lopez	B'line Flynn	Homesaker	True Story
10:45	Ration News	Goldbergs	Art Baker	
11:00	Ced. Foster	Joyce Jordan	Guiding Light	Bauhages
11:15	Waltz	Two on Clue	Children	Mystery Chief
11:30	Camera Club	Dr. Malone	In White	Lighthouse
11:45	Orchestra	Ferry Mason	B. Crocker	
12:00	Top Trades	News	Woman of Am.	M. Downey
12:15	News	Neighbors	Ma Perkins	Rosa Rio
12:30	Hillbilly	Horizons	Pepper Young	Headlines
12:45	Music	Bech, Child'n.	Happiness	
1:00	News	Chang. World	Backst. Wife	Sam Hayes
1:15	Lum'n Abner	News	Stella Dallas	Rosa Rio
1:30	Orchestra	Living World	Loren. Jones	I'll Buy
1:45	Jambone		Widder Br'n	Buddy Twiss
2:00	News	Newspaper	Girl Marries	What's Doing
2:15	Music	Mary Marlin	Plain Bill	Church
2:30	Radio Tour	Meet Missus	Front Page	Stars Today
2:45				
3:00	News	News	Road of Life	Hollywood
3:15	Concert Hour	Lyn Murray	David Harum	Radio Parade
3:30	Concert Hour	Songs	Pleas. Parade	Rolle Truitt
3:45	Johnsons	World Today	Aunt Mary	Studio
4:00	Pullon Lewis	San Martin	Dr. Kate	Symph. Swing
4:15	Real Stories	Show Boat	Rhythm	Santa Claus
4:30	Louisa	Broadway	Kaltenborn	Hop Harrigan
4:45	Orchestra			
5:00	News	Wheeler	For Release	Pirates
5:15	Superman	Red's Gang	Chas. Barbe	Dick Tracy
5:30	Tom Mix	News	Songs	Armstrong
5:45	News	News	E. Peterson	Cap. Midnight
6:00	G. Heater	Hollywood	Waltz Time	Serenade
6:15	Screen Test	Music	News	News
6:30	Double	Brewst. Boy	People Funny	Bands
6:45				
7:00	War Com't.	Durante	Amor'n Andy	News
7:15	L. Thomas	Stage Door	Bill Stern	Ted Malone
7:30	Lone Ranger		NBC	Ed Wynn
7:45				
8:00	Boxing Bout	Kirkwood	Music Shop	BN
8:15	Boxing Bout	Press Club	Fleet. Lawton	News
8:30	Boxing Bout	Be Ignorant	Duf. Tavern	News
8:45	Boxing Bout			GAN
9:00	News	Aldriches	Furlough Fun	T. Breneman
9:15	Cecil Brown	Thin Man	Drama	Headlines
9:30	Orchestra	News	Pianist	News Drama
9:45				
10:00	Pullon Lewis	5 Star Final	News	Doctor Talks
10:15	Orchestra	War. Women	Town News	H. J. Taylor
10:30	Orchestra	For the Girls	Symphonette	Orchestra
10:45		Tex. Rangers		
11:00	Open House	Organist	Orchestra	Concert Hour
11:15		Air-Flu	Orchestra	
11:30		Orchestra		
11:45		News		
12:00	Roundup	Music, News	War N-ews	
12:30	Sign Off			

Roberts Local Elects Miller

ROBERTS—The Farmers Union local met at the schoolhouse, Tuesday, December 12. Herbert Miller was elected president; Leonard Zielke, vice president; Mrs. J. W. Isely, secretary; Mrs. George Higgins, chaplain; Jesse Forrester, doorkeeper; Leonard Zielke, J. W. Isely and Frank Nowak, committee members. Mrs. Louis Johnston and Mrs. Jesse Forrester composed the supper committee.

Liberty Farmers Union Local Gives Program

LIBERTY—The Farmer Union program over KOAC, Wednesday night was sponsored by the Liberty Local. John Dasch acted as master of ceremonies. Mrs. J. C. Adams explained the business procedure of the meetings. Eileen Hewett spoke for the Junior Reserves. Roy Anderson gave a violin solo, Jacqueline Van Loh played a number on the accordion and Barbara Anderson sang a Christmas number. Wayne Fenley explained the part the Juniors have in the Farmer Union and Lyle Adams told of the games and recreational activities of the youngsters while the older members are having the business meetings.

Zobels Visit Swegle Relatives Two Weeks

SWEGLE — Mr. and Mrs. Virgil Zobel have been guests of his parents, Mr. and Mrs. Herbert Zobel, for two weeks. Mr. Zobel registered for the draft at Portland and has been employed in the aircraft factory near Los Angeles. Called for his physical, he came north. He was not accepted and will return this week to his work in the south.

KOAC—FRIDAY—550 kc. — 10:00 News; 10:15 Homemakers; 11:00 School of Art; 11:30 Concert Hall; Noon News; 12:15 Farm Hour; 1:00 Bid'n' the Range; 1:15 Soldiers of Peace; 1:30 Variety Time; 2:00 Club Women; 2:30 Memory Music; 3:00 News; 3:15 Music of Masters; 4:00 America's Music; 4:15 Memorable Music; 4:30 Treasury Salute; 4:45 Novelties; 5:00 Upbeat; 5:25 Navy Recruiting; 6:00 News; 6:15 Farm Hour; 7:00 Music Czechoslovakia; 7:30 Symphony of Melody; 8:30 Music; 9:30 News; 9:45 Meditations.



The "Snake Kiss"! The shocking, breath-taking climax to a thousand thrills filmed by the Denis-Roosevelt Asiatic expedition in "Dangerous Journey," the sensational 20th Century-Fox release now playing at the Grand theatre. Here you see a Burmese priestess kissing the deadly King Cobra, knowing one false move means horrible death.

Swegle Women Hosts at Party

SWEGLE—The annual Christmas party of the Swegle Woman's club was held Tuesday at the home of Mrs. Walter Swegle on Garden Road. A covered dish dinner was served at noon. Officers for the new year were elected and plans completed for the home nursing class to be held in January and February. It will be open to all interested, there is no charge and persons may call the president of the group to register. Classes will be held at the Red Cross rooms in Salem, where all the necessary equipment will be furnished. Classes will be held at 1:30 to 3:30 on each Wednesday afternoon.

Gifts from the large Christmas tree were exchanged. Special guests for the day were Mrs. C. H. McCullah, president of the Salem Woman's club; Mrs. M. Park, one of the organizers of the club 12 years ago; Mrs. Nels Severson of Brooks; Mrs. C. L. Stark and Mrs. Louis Lorenz. This group now has the largest membership of any East Salem Women's clubs with a large percentage of the members present for each meeting.

Athletics to Be Secondary Now At Mt. Angel

MT. ANGEL, Dec. 14—Speaking at the Business Men's club this week, Father Method Korn, outlined plans and aims of the Mt. Angel college for the future. Saying he was carrying out the wishes and plans of Rt. Rev. Abbot Thomas Meier whose hope it was to make Mt. Angel college a school devoted to the highest Benedictine ideals, he said, "This means athletics will henceforth be secondary to scholastic learning, and scholastic learning will be secondary to the teaching of Christian principles."

"Religion will not be a question of correct answers to dogmatic queries but the building of a Christian character in each student. This is necessary to counteract the paganism which is seeping even into Catholic communities. The ideal of Mt. Angel college is to make each student look at everything through the eyes of Christ, judge things as Christ would judge them and act upon them as Christ would act."

Dallas Presbyterian Mission Group Meets

DALLAS—The Missionary society of the Presbyterian church met with Mrs. C. L. Crider for the Christmas meeting. Mrs. L. W. Plummer led in the devotional. Mrs. Frank Johnson presented the lesson on Thailand. The program which followed included two Christmas poems read by Mrs. Clara Ploehn, two vocal solos, Mrs. J. C. Lundy, and three Christmas carols by the junior high trio, Donald Hughes, Eillea Enstad and Jean Effenberger, Lloyd Domaschofsky accompanist.

Home Ec Club Holiday Party Is Held Monday

ROBERTS—The Home Ec club of the Roberts grange met with Mrs. Leonard Zielke on Monday. The annual Christmas gift exchange and tree was held. Christmas decoration and trim were used about the home. Next month's meeting will be held with Mrs. Forrest Edwards, Monday, January 13. Mrs. Roy Rice will be chairman for the new year.

Blood Donors Unit to Visit Dallas Friday

DALLAS — The mobile blood donors service unit will be at Dallas December 22. The time has been changed from 10 to 9 a.m. A full staff of workers will be at the Christian church to care for registering donors and other routine work connected with the visit. Those donating blood will be given the privilege of dedicating it to some overseas service man, Mrs. A. J. Cleveland, executive secretary of the Red Cross, reports.

DRS. CHAN . . . LAM
Dr. Y. T. Lam, N.D. Dr. G. Chan, N.D.
CHINESE Herbalists
241 North Liberty
Upstate Portland General Electric Co. Office open Saturday only—10 a.m. to 1 p.m.; 6 to 7 p.m. Consultation. Blood pressure and urine tests are free of charge. Practiced since 1917.

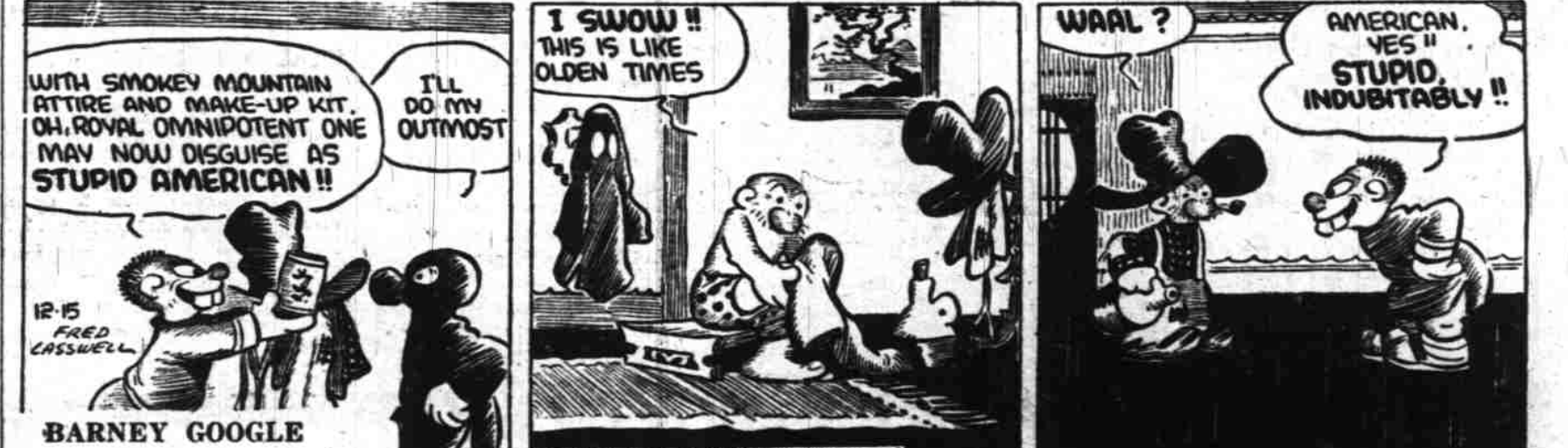

better eating on postwar Earth

Mars slowly is being eclipsed: the planet Earth spins toward plenty. Many of the postwar predictions you hear belong in the realm of fantasy. But you can bank on this: perhaps the greatest single change in America's daily living will be effected by chests of below-freezing cold. Already thousands of Oregonians—who have always led the nation in the pioneering of new advances in electrical-living—have a foretaste of the new day of zero-plenty... they put their produce into commercial lockers or household freezing rooms and keep it fresh for months. But this is but the beginning. Wait until the world-famed specialties of Oregon's farms are completely prepared for the table and frozen rock-solid. Then, Americans will buy our turkeys roasted and zero-preserved, our lambchops broiled and then iced; to say nothing of our fruits and vegetables, all ready for heating and serving. In these days to come, every family will expect to have dual refrigerators: the conventional kind, plus below-freezing space. Appliance dealers and PGE, working together, have in the past won nationwide attention for their successes in promoting electrical living. Today this team stands prepared to bring you, as soon as conditions permit, the equipment for iced-plenty. You can be assured that operating costs will be low—for no other electric system in the entire U. S., either business-managed or politically-managed, delivers power over such a large area at average rates that (taxes considered) are so low.

Portland General Electric Company
delivering warpower to 67,000 war-jobs to 20,000 war-farms