Farm — Financial — Markets

"Strictly Private" By Quinn Hall

Ground Dry For Seeding Winter Wheat

PORTLAND, Sept. 14 -(AP)- The ground was too dry for seeding grain today, parched last week by the hottest September week on record in northwestern Oregon.

Conditions for gathering late hay crops were favorable, however, the weather bureau reported. With corn rapidly approaching maturity, most of the grain in the state was harvested. Farmers were still feeding much of their livestock in barns because of dry pastures.

The bean harvest has nearly ended, the bureau's crop-weather report said. Harvesting of potatoes and onions was under way, and other garden vegetables were en route to processors. Cantaloupe picking was nearing an end in Umatilla county; green peas were being sent from Curry county, and peppermint distilling was well advanced.

Auctioneer Pays to Get Rid of Item

SEATTLE, Sept. 14 - (AP) - For half an hour Louis Greenfield, Seattle auctioneer, briskly "knocked down" antiques from a collection left by a prominent northwest lumber man. Then his hand fell on a pair of ordinary glass candlesticks.

"Who'll bid $1.50?" he called.

No answer.

"Make it a dollar."

No answer and the offers dwindled past 75 cents, half a dollar and a quarter.

"Who'll take them for free?" cried the sweating auctioneer.

Still no answer.

"I'll add a dime," he offered.

No answer, and the offer went up a nickel.

"I'll take 'em," said a reluctant voice from the back of the crowd after the offer reached, "for free and 25 cents."

With a sigh of relief, Greenfield turned back to the antiques.

Corn Flooded With Orders

CHICAGO, Sept. 14-(AP)-Selling orders flooded the corn pit as trading in futures of that commodity was resumed today after a 15-month suspension. Opening prices were surprisingly low and the sell-off affected other markets. Wheat and rye were weak at the close, oats were strong and barley was mixed.

Much of the early trade was in corn and centered in the May contract which opened as low as $1.05, 13¼ cents below the ceiling. The early offerings found the market without aggressive support but later prices steadied and held to a narrow range the remainder of the day.

At the close wheat was ½ to 1⅝ lower than yesterday's finish, September $1.56⅞. Oats were unchanged to 2⅜ higher, September 59⅞-60⅛. Rye was off ⅞ to 1¼, September 93⅝. Barley was ¼ higher to ⅝ lower, September 99½. Compared with the opening, corn was ¾ higher to 1¾ lower at the close with December quoted at $1.07⅜.

Most countries of the world use a standard time based on one of the even hour meridians as reckoned from Greenwich.

Legal Notice

NOTICE OF CIVIL SERVICE EXAMINATION FOR FIREMEN

A Civil Service Examination for firemen will be held at 9:00 a. m., City Hall in Salem, Oregon, September 29, 1944.

GENERAL SCOPE OF EXAMINATION: In addition to medical examination by the city physician:

General Knowledge and mental ability; geography of the city; simple problems in arithmetic, spelling as generally used in making reports pertaining to fire and firemen's reports; athletic tests as would ordinarily be used in fire fighting.

GENERAL REQUIREMENTS: Applicants must have been bona fide residents of the City of Salem for at least one year immediately previous to the date of the examination and must be registered voters. Applicants must be of good character.

Age limits are from 21 to 31 years.

DUTIES: Under supervision, to assist in preventing, controlling and putting out fires; to operate fire fighting equipment; to assist in caring for apparatus, quarters, and equipment, and to do other work as required.

A credit of ten per cent shall be allowed in favor of all applicants for appointment or employment under civil service, who, in time of war, or in an expedition of the armed forces of the United States, have served in and been honorably discharged from the armed forces of the United States, including the army, navy, and marine corps and the American Red Cross.

Pay of firemen under present budget is $150.00 per month for the first six months and $173.35 per month thereafter.

Application blanks may be obtained at the office of the City Recorder at the City Hall, Salem, Oregon, where applications must be filed. No applications accepted after 5:00 p. m., Sept. 22, 1944.

By order of the Civil Service Commission, City of Salem, Oregon.

ALFRED MUNDT,
City Recorder and Chief Examiner of Salem Civil Service Commission. S-13-14-15-16-19-20.

"Christmas in Summer" for a Merry Christmas Overseas

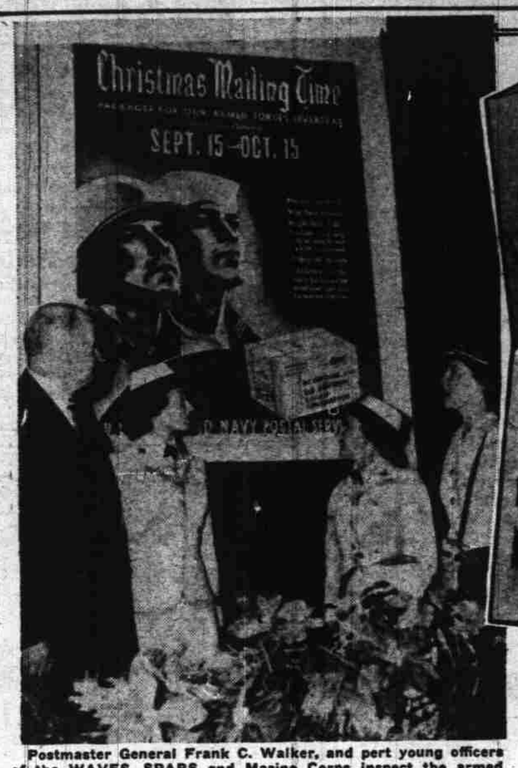

Postmaster General Frank C. Walker, and pert young officers of the WAVES, SPARS and Marine Corps inspect the armed forces official "Mail Early" poster at its first public showing at "Christmas in Summer."

Christmas brings thoughts of home. Traditional Christmas cards like these will be most popular among men and women overseas.

WITH more than 5 million of our armed forces overseas by Christmas Day, 1944, Christmas mail from home will mean more than ever before. So said high-ranking Army and Navy officers as they helped launch 1944's "Overseas Early Christmas Mailing Campaign" at an unusual "Christmas In July" luncheon sponsored recently by The Greeting Card Industry at the Waldorf-Astoria in New York. In air conditioned "Christmas" atmosphere, further enhanced by Christmas melodies, Christmas candles and turkey and plum-pudding, guests from the newspaper and radio worlds heard Postmaster General Frank C. Walker announce that more than 60 million pieces of Christmas mail will be going overseas in 1944. By cooperating in the Early Mailing campaign, Mr. Walker said, mothers and dads, wives, sweethearts and friends of men and women in the armed forces can make certain that every Christmas package and every Christmas card will be delivered overseas on or before Christmas Day

EARLY MAILING INFORMATION

Packages for our armed forces overseas must be mailed between September 15 - October 15.

- **Address correctly**
- **Wrap them securely**
- **Weight limit—5 lbs.**
- **Size limit—15 in. long —36 in. length and girth combined**
- **Prepay full postage**

This 30-day period does not apply to Christmas cards. ***Christmas cards may be mailed at any time during or after the package mailing period. They should be mailed early enough, however, to allow sufficient time for delivery in even the most distant theaters of operation before Christmas Day. They must be sent in sealed envelopes and prepaid at the first-class rate of postage.***

Further details at your local Post Office.

Stock Market Drops Again

NEW YORK, Sept. 14 -(AP)- Stocks generally continued in the losing groove today for fractions to a point or more although selling was less urgent and scattered market favorites managed to pull themselves on to fairly solid ground.

The Associated Press average of 60 stocks was off .4 of a point at 52.9. Of 862 issues registering, 512 were down, 140 up and 210 unchanged. Transfers of 727,675 compared with 880,420 the day before.

Prominent on the offside were American Telephone (ex-dividend), Santa Fe, Southern Railway, Chrysler, Goodrich, Sears Roebuck, Woolworth, International Harvester, Westinghouse, Texas Co., J. C. Jenney and Sperry. Pittsburgh Steel preferred dropped 13 points at 82 on a 100-share sale, first transaction in this stock for some time.

The Arabian pensinsula is half as large as all Europe.

Quotations at Portland

Portland Produce

PORTLAND, Ore., Sept. 14—(AP)—Butter—AA grade prints 46-46½c, cartons 47-47½c; A grade prints 45½-46c, cartons 46¾-47c; B grade prints 45¼-45¾c, cartons 46-46½c.

Butterfat — First quality, maximum of .6 of 1 per cent acidity, delivered in Portland 52-52½c; premium quality, maximum of .35 of 1 per cent avidity 53-53½c; valley routes and country points 2c less than first or 50-51½c.

Eggs — To producers, candled basis: Select henneries 43-45c; mediums 32-34c dozen.

Eggs — to retailers: A large 46c; A medium 30-40c; small (pullet) A 23c dozen.

Live poultry — Buying prices from producers: Broilers up to 2 lbs. 29c; fryers, 2 to 3½ lbs. 29c; roasters over 3½ lbs. 29c; Leghorns 25¼c lb.; colored hens, all weights 25½c lb.; roosters and stags 21c lb.

Country meats — Rollback prices to retailers: Country killed hogs, best butchers, 120-140 lbs. 16-17c; vealers AA 22½c; A 21¾c; B 19-19½c; C 15-17¾c; culls 12-15c; beef AA 21¾c; A 20¾c; B 18¾c; C 14c; canner-cutter cows 14c; bulls, canner-cutters 14-14¾c; lambs AA 26c; A 24½c; B 22½c; C 10-20c; ewes FS 12¼c; medium 12c; R 10¾c.

Cheese — Selling price to Portland retailers: Oregon triplets 29.4c; daisies 29.9c; loaf 30.2c lb.; triplets to wholesalers 27c; loaf 27½c FOB.

Rabbits — Government ceiling: Average country killed to retailers 35-44c lb.; live price to producers 22-24c lb.

Turkeys — Selling price to retailers: Dressed hens No. 1, 39½-43c lb.

Turkeys — Alive: Government ceiling buying prices: Hens 42c; toms 36½c lb., dressed basis.

Onions — Green 65-70c doz. bunches.

Onions — California red 2.50; Walla walla 2.00-2.00 50-lb. bag; Yakima 2.00-2.10; Idaho White Globes 2.45 per 50-lb. bag.

Wool — Government control.

Cascara bark — 1944 peel 15c lb.

Mohair — 1942, 12-month 48c lb.

Hops — Nominal contract: 1944, 85c up; 1945, 75c; 1946, 55c; 1947, 50c lb. 10c lb.; bid, 16c; green bull 6c up.

Portland Grain

PORTLAND, Ore., Sept. 14—(AP)—Wheat futures and cash grain unquoted.

Cash wheat (bid): Soft white 1.43; soft white (excluding Rex) 1.43; white club 1.43; western red 1.43½.

Hard red winter: Ordinary 1.43; 10 per cent 1.44; 11 per cent 1.46; 12 per cent 1.50.

Hard white Baart: 10 per cent 1.43; 11 per cent 1.46; 12 per cent 1.51.

Today's car receipts: Wheat 22, barley 10, flour 2, oats 3, millfeed 2.

Portland Livestock

PORTLAND, Ore., Sept. 14—(AP)—(WFA)—Salable cattle 150, total 225; salable and total calves 50; market moderately active, mostly steady; few cutter-medium steers 7.00-11.00; common heifers 8.00-9.50; odd head to 10.00; canner-cutter cows 4.00-5.50; shelly cows down to 3.50; medium-good beef cows 9.00; lightly sorted; one load medium grade held above 8.50; few common-medium bulls 7.25-8.50; odd heavier bulls to 8.75; few good-choice vealers 13.00-50; choice light weights quotable to 14.00; cull-common calves and vealers 5.00-9.00; good grass calves 12.00.

Salable hogs 850, total 650; market less active but mostly steady; good-choice 180-240 lbs. 15.75; few medium grades 15.50; 241-300 lbs. 14.50-15.00; 140-170 lbs. 13.50-14.50; good sows 12.50-13.00; choice heavy feeder pigs quotable to 13.00; good stags 10.00.

Salable sheep 350, total 550; strictly good-choice wooled lambs scarce, quotable steady up to 12.50; few good grades 12.00; medium-good lots 11.50; common-medium 8.00-9.50; inferior culls down to 3.00; few 64 lb. range feeder lambs 9.00; good ewes 3.00-25.

Salem Market Quotations

The prices below supplied by a local grocer are indicative of the daily market prices paid to growers by Salem buyers but are not guaranteed by The Statesman:

BUTTER, EGGS AND POULTRY
Adresen's Buying Prices
(Subject to change without notice)

BUTTERFAT	
Premium	.54
No. 1	.53
No. 2	.50
BUTTER PRINTS	
A	.46¼
B	.45¼
Quarters	.46¾
EGGS	
Extra large	.39
Mediums and standards	.34
Pullets	.34
POULTRY	
Colored hens, No. 1	.25
No. 2 colored hens	.21
Colored frys	.29

Marion Creamery's Buying Prices
(Subject to change without notice)

POULTRY	
No. 1 springs	.29
No. 1 hens	.25
LIVESTOCK	
Spring lamb	10.00
Yearling lamb	7.00 to 7.50
Ewes	.03
Dairy cows	4.00 to 5.50
Dairy bulls	4.00 to 5.50
Top veal	13.50
Top hogs, 160 to 240 lbs.	15.45
240 to 27 lbs.	14.70

Stocks and Bonds

Sept. 14

STOCK AVERAGES	30 Indus	15 Rails	15 Util	60 Stks
Thursday	74.0	26.4	37.0	52.9
Previous day	74.5	26.5	37.2	53.3
Week ago	74.3	26.9	37.5	53.3
Month ago	77.0	28.9	38.4	55.6
Year ago	70.7	24.8	35.3	50.4
1944 high	78.2	29.8	38.6	56.4
1944 low	69.1	22.9	35.1	49.5

BOND AVERAGES	20 Rails	10 Indus	10 Util	10 Fogn
Thursday	88.7	105.4	106.6	68.3
Previous day	88.8	105.4	106.4	68.5
Week ago	88.6	105.2	106.6	68.8
Month ago	90.8	105.3	108.7	67.9
Year ago	76.0	105.7	105.2	62.5
1944 high	90.8	105.7	107.2	68.8
1944 low	79.5	104.7	104.7	63.2

Men & Women Needed AT ONCE

FULL TIME OR PART TIME to save peach and prune crops. Work either at the TERMINAL, Front and D Sts. in Salem or PLANT at Liberty.

DAY SHIFTS 8:00 A. M. to 6:00 P. M.
NIGHT SHIFTS 7:00 P. M. to 5:30 A. M.
PART TIME VICTORY SHIFT 7:00 P. M. to 11:00 P. M.

FREE BUS SERVICE to bring and take home workers on night and Victory shifts in Salem and vicinity of cannery.

LUNCH SERVED BY CAFE!

UNITED GROWERS, INC.

Phone 2-2036
This advertisement in cooperation with Salem Canners Committee

The Original "YELLOW FRONT" Drug and Candy Special Store

Schaefer Drugs

135 N. Commercial — Sole Agents for Penslar Remedies for Marion County — *Prescriptions Filled 1899-1944* — Phone 5197-9723

You may eat what you like when you like if you use **Schaefer's Antacid Tablets 50c a box**

The Excelsior Truss will solve your problem . . . Come in and see them today.

The Twenty-Four Hour Cold Treatment **Schaefer's Cold Capsules 50c**

SKIN IRRITATION due to external causes, relieved promptly with **DER-MA-MOL** This soothing ointment has helped thousands. **50c**

Your pharmacist has enlisted his skill and experience in an all-out effort to keep Americans strong and well. Do your part to get fit and stay fit. At the first signs of illness call your physician. Then bring his prescription to Schaefer's to be filled accurately and quickly. Stay well for Victory!

PENSLAR CITRATED CARBONATES Effervescent, alkalizing, eases heartburn and sour stomach due to excessive gastric acidity. **49c**

LANOL-GESIC FOR MUSCULAR SORENESS DUE TO EXERCISE OR WORK. A GREST RUB FOR COLDS **50c**

This is the official Penslar Remedy Store for Marion county. You will find these preparations of highest quality and guaranteed to be exactly for what they are sold and represented to be.

PEN-LAX Vegetable Laxative Tablets FOR CONSTIPATION **50c**

NOSE STOPPED UP During a Cold, Relieve Distress & Stimulate with PENSLAR AQUEOUS NOSE DROPS **50c**

Schaefer's **Corn Remedy** Will Do the Job! • Safely • Easily • Quickly • Permanently • Painlessly **25c**

Schaefer's **Herbal Balsam** Is a tried and tested remedy for relief of coughs due to colds. Thousands of Salem folks have found relief with this famous formula. Harmless, thorough, inexpensive. **50c and $1.00**

It's Stubborn! Get Rid of the Itch and Pain of Poison Oak. Use **Hood's Lotion** **50c and $1.00** Sold Only at Schaefer's

SCHAEFER'S ANTACID POWDER For Quickest and Most Lasting Relief... **50¢**

MEN & WOMEN Urgently Needed

Day Shift—No Sunday Work

The need is most urgent. Without your help we cannot do our bit in processing the bountiful prune crops on Polk County hills. Come Now! Come all day from 7:30 a. m. or arrange for half days. It takes lots of women on belts to see that only good fruit goes into cans. It takes men and students to truck and dump the fruit.

AND YOU BUSY MEN: Why not exercise a bit between 5:00 and 9:00 or so evenings helping very tired farmers truck their loads over the scales.

OREGON FRUIT PRODUCTS
WEST SALEM - PHONE 4011

Classified Advertising

Statesman Classified Ads Call 9101

Three insertions per line.....25c
Six insertions per line.....40c
One month per line.....$1.25
Minimum charge 25c; 3 ti. minimum 35c; 6 ti. min. 45c. No refunds.

Copy for this page accepted until 6 30 the evening before publication for classification. Copy received after this time will be run under the heading "Too Late to Classify."

The Statesman assumes no financial responsibility for errors which may appear in advertisements published in its columns and in cases where this paper is at fault will reprint that part of an advertisement in which the typographical mistake occurs.

Livestock and Poultry

RABBIT FRYERS and furs. Ph. 9983.

WANTED: Beef and canner cows bulls and veals. Will call at farm E. I. Snethen, 3570 E. Turner Road Ph. 21345 Morns or eves.

FOR SALE: Jersey cow, fresh, 4 yrs. old, White's Farm. 1 mile East of Turner.

2 COWS, 2 calves, one horse. Call after 6 P.M. A. P. Clark, Rt. 6, Bx. 238.

ATTENTION
Will remove dead & worthless stock in a moment's notice! — SALEM FERTILIZER & BY-PRODUCTS. Ph. 5000 Collect (No other Phone)

CHRISTIE New Hampshires. Day old or started. Free circular. Wilson's Hatchery, Lyons, Ore.

Help Wanted

Hop Pickers
ROBERTS HOP YARD

Transportation facilities leaving each morning commencing Friday, September 1st, as follows:
At 5:15 a. m. and 6 a. m. from—
Capitola - Bonesteele Garage
Fairgrounds Road & Myrtle avenue
Highland school.
Larmer warehouse
Commercial and Center
Ladd & Bush bank
Miller and Commercial

Capitol and D
Capitol and Garden Road
Garden Road and 21st
D and 21st
D and 17th
17th and Center
21st and Center
24th and State
19th and State
12th and State
Ferry and Cottage

Farm Employment office—36: Chemeketa
Lee and Turner road
12th and Mission
High and Mission
Leslie School
Commercial and Hoyt
Jefferson hwy. and Hansen Ave.
Salem Heights school

Yard 4 miles out on South River Road. For further information phone 9623.

HOP Pickers, 10 min. from town, on S. River Rd. Good hops. Pick all day. Come out and pick Sunday. Rogers & Bishop.

HOP PICKERS WANTED
250 Acres Choice River Bottom Hops 4 miles s.w. of Salem. Fine picking beginning September first. Good camp ground, fine cabins. Or free bus transportation to and from yard. Register at our office, 147 North Commercial Streeet oa write John J. Roberts & Co., Salem, Oregon. Phone 9623

PRUNE Pickers wanted, full crop. 25c box, you shake. Register Employment Agency. Start Sept. 18. Ph. 18F31. C. H. Fisher, Rt. 1, Box 401B, Salem.

NOW Picking hops in the B. F. Shepherd yard, 7 mi. N. E. on Silverton-Salem Rd. Ph. 22074.

POULTRY farm help wanted. Steady employment indoors. Ph 22861, Lee's Hatchery.

WANTED: Filbert pickers starting Monday, Aug. 18th. For information call 5088 or 3043.

ARE You interested in meat cutting as a profession? If you are and have had some retail cutters experience or farm cutting experience, you can secure immediate employment in a steady position with full opportunity to learn the business while you earn a good wage. We are prepared to teach you. As a retail meat cutter you will be rendering a genuine war time service to the community. Positions available both in and out of Salem. Apply Safeway Stores District Office, Room 206, McGilchrist Building, Salem.

WANTED: Eligible men or women 18 to 45 who are interested in steady work with opportunity for advancement in vital food distribution field. Get set now for a pleasant inside winter job. Good pay while you learn. Opportunities also for young men 15 and older going to school. Apply today Safeway stores district office, 206 McGilchrist bldg.

HOP PICKERS. Extra good crop, about 30 days picking starts August 23, pay 3½c, excellent camp with cabins, stoves, wood, lights, store, restaurant, good water, gasoline can be obtained for transportation. Call at ranch or write GOLDEN GATE HOP RANCH, INC., four miles south of INDEPENDENCE, ORE.

Help Wanted — Male

Workers now employed in war production should not apply and will not be considered for employment by employers advertising in this section

WANTED: Men to operate brake dept. Wages & bonus. Also man for gas island. Postwar work, future. Inquire Firestone Stores, 395 N. Liberty.

EXP. Meat Cutter to manage market. Good working cond. Salary and liberal commission to the right man. Ph. 7323 or apply to Grand Central Market, 185 N. High.

CLOTHING Salesman. Exp. Middle aged. Permanent J. J. Clothes Shop, 387 State.

JANITOR. Douglas McKay Chevrolet Co., 430 N. Com'l. Ph. 3188.

WANTED: Man for steady job, good pay, good hours. Ph. 109F11.

BOOKKEEPER and Material Clerk. Phone 186, Dallas Machine & Locomotive Works, Dallas, Oregon.

DAIRY Hand. Schindler's, S. Salem.

Help Wanted—Male

OTTO J. WILSON COMPANY
HAS AN OPENING FOR
2 MECHANICS
Top Wages
Good Working Conditions
ALSO NEED ONE MAN IN POLISHING DEPT.
See ED GREGSON
388 N. Commercial Ph. 8451

MARRIED man on dairy farm, $175, house, lights, milk and potatoes. Ph. 67F15. J. M. Nichols, Rt. 6, Box 141.

BUS Boy: Straight shift, steady position, good wages. Marion Hotel.

EXPERIENCED Chevrolet mechanic who wants permanent post-war job in industry now classified at essential. Man who qualifies will have steady job, vacation with pay, good wages on commission basis. Write or call Hilton Chevrolet Company, Dallas, Ore.

POULTRY Pickers wanted. Part time work. Also one experienced egg candler and one poultry killer. Northwest Dairy & Poultry Prod. Co.

MEN WANTED for track work, $1 per hr. Time & a half overtime. Apply at 7:30 a. m. or 5 p. m. to foreman at Oregon Electric Freight Hse.

MECHANIC Permanent position Excellent pay. Herrall-Owens Co.

Help Wanted—Female

OFFICE help wanted. Steady employment. Good salary. Apply Deaconess Hospital

FULL Time stenographer for general office work. Some experience necessary. Good opportunity for advancement. Call 4947.

SALES Clerks, pleasant, permanent positions, paid vacations. Excellent opportunity for advancement. 136 No. Commercial St.

REPAIR Lady wanted. Kennedy City Cleaners.

WANTED: Usherettes. Apply in person. Grand Theatre.

EXPERIENCED variety store girl. Capital Variety, 1262 State.

WANTED: Good experienced waitress, day wages, top pay. Pade's Coffee Shop, 1241 State St.

FOUNTAIN GIRL & sdw. girl. Good hrs. Best pay. Exp. pref. but not nec. Must be over 18 Black & White Coffee Shop, Hollywood. Ph. 9768.

WOMAN to assist with housework in modern country home. Modern cottage for living quarters. No objection to one child. References desired. Board & salary. Box 148, Statesman.

FULL Time girl, 18-25, for Liberty Sweet Shop. Apply in person at Grand Sweet Shop.

EXPERIENCED WAITRESS. Marion Hotel.

GENERAL Office work. Perm. Knowledge of shorthand. State exp., qualifications. Box 154 Statesman.

OFFICE Assistant. Interesting, permanent position with good future for qualifying girl 18 to 25. Apply in person at Grand Theatre.

EXPERIENCED Waitress wanted. Schneider's Coffee Shop.

EXP. waitress wanted, The Spa.

EXP. Fountain girl. The Spa

LAUNDRY help wanted. Apply Capital City Laundry, 1264 Broadway.

Situations Wanted

WANTED: Housework or practical nursing. Helen Maring, Gen. Del. Salem

PAINTING, Kalsomining, Paper hanging. Ph. 8084 or 7793.

MIMEOGRAPH work and typing expertly done in my home. 669 N 16th St Phone 3643.

PreSchool PlaySchool; 1381 State. Ages 2-8. Part or all day. Ph. 8430.

CHILDCRAFT Nursery We pick up and deliver 1995 Trade. Ph. 21829

Loans Wanted

FARM 4% LOANS
A. N Duncan 8 Ladd & Bush Bldg.

Money to Loan

Quick Cash Loans!
On any worthwhile security—Repayable in 12 months
Company is locally owned and Managed.
GENERAL FINANCE CORPORATION
S-138 Phone 9168
136 S. Commercial St., Salem

PRIVATE MONEY
Auto And Truck Loans
Contracts Refinanced
Money for new and used cars or trucks regardless of age. No delay—bring car and title and get the money. You retain possession of vehicle. 1 to 15 months to repay. After 5 o'clock phone 3361 or 21143 for appointment
ROY H. SIMMONS
Regulated by state
136 S Com'l St Phone 9168 (M 152)

PERSONAL LOANS
$25 to $300
made on salary, furniture, auto (no insurance needed) No extra fees. Private. Prompt. $10.03 a month repays $100 in full 12 months. Private. Prompt. Come in, write or phone
Personal Finance Co.
Room 125, Second Flr. New Bligh Bldg. 518 State St, Phone: Salem 3191
Lic. S-122 M-168. N. Anderson, Mgr.

Auto Loans
Willamette Credit Co.
5TH FLOOR GUARDIAN BUILDING
LICENSE N M 169

CHARLES O. HARGRAVE
PUPIL OF
WM. H. SHERWOOD
CHICAGO

ACCREDITED TEACHER OF PIANO
INTERMEDIATE - ADVANCED
Studio: 723 N. Cottage St. Phone 4617
ASK THE PUPILS