'Southerners' Win, 7-1 Over Suds-Beavers

Seals-Stars Take Victory at Seattle

SEATTLE, Wash., July 17 –(AP)– In the first contest of its kind ever played in the Pacific Northwest, the San Francisco Seals and Hollywood Stars joined together to hand a nine composed of players representing Seattle and Portland Pacific Coast league clubs a 7-1 setback here tonight.

The 'Southerners,' who had previously pushed across a pair of runs in the third frame, jumped on Portland Beaver Twirler Joe Sullivan for four more counters in the fourth frame and a single tally in the fifth.

Seattle-Portland's lone counter came in the bottom half of the eighth canto when Seal Chucker Willie Flowers was taking his turn on the mound. Neither team committed an error in the fracas, played as a War benefit contest.

Most of the plaudits of the estimated 10,000, went to Ty Cobb, the veteran former major league star who gave a pre-game batting exhibition and a demonstration of his speed in beraking for first. Proceeds from the game for the service men's athletic and recreation equipment fund.

The regular Coast league chase will be resumed tomorrow, when Hollywood goes to Portland for a seven-game series and San Francisco mix it up in the Washington city in another seven-game meet.

San-Hol 002 419 000--7 9 0
Sea-Port 000 000 010--1 6 0
Root, Gibson, Intlekofer, Weldon, Flowers and Sprinz, Hill; Tincup, Sullivan, McClure and Suemen, Campbell, Spindel.

Bramham Says Postwar Boom

DURHAM, NC, July 17-(AP)-W. G. Bramham, president of the national association of professional baseball league, predicted today a postwar boom in minor league activity.

He declared many inquiries, from all sections of the country, had been received concerning club franchises, indicating that "fans are itching for a revival of the game in communities where it was forced to suspend for the duration."

Ol' Sol Didn't Set Only New City Mark

Perhaps the year's record-breaking 93-degree temperature was the reason for it, but whatever the cause, Ol' Man Weather wasn't the only one around Salem to establish a new 1944 city mark yesterday, as 3527 village customers visited the two public swimming pools to push the old figure of 2592, set jut last Friday, off to the wayside. Olinger reported 1972 splashers taking to the water at the north-end splash pavilion, while Leslie turned in a total count of 1555 for the day.

Skipper Luke Sewell of the St. Louis Browns

AP Features

If the Browns win their first pennant in 43 years, they can thank Manager Luke Sewell. Luke has only been on the job in St. Louis since the middle of the 1941 season, but he's always had pennant ambitions. These pictures show him in action on the Browns' bench.

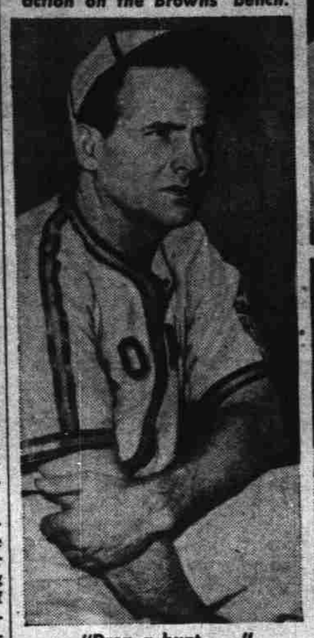

"Drop a bunt . . ."

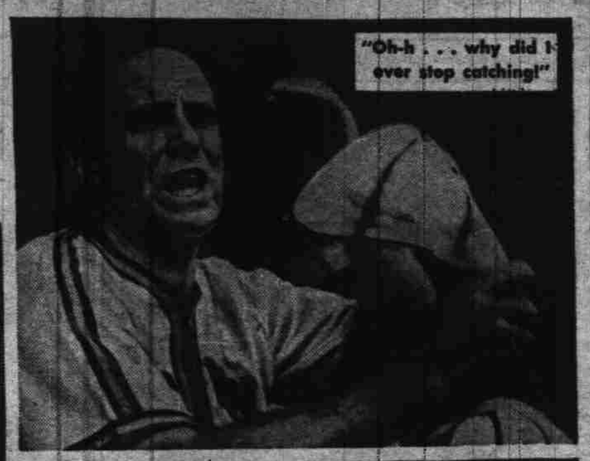

"Oh-h . . . why did I ever stop catching!"

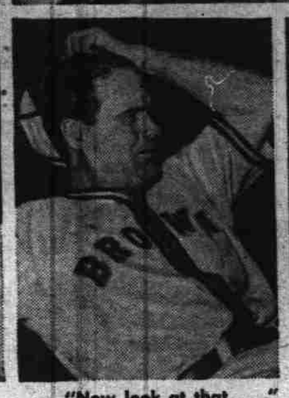

"Now look at that . . ."

"Why, you bum . . ."

Bagby Claims Ready in Week

CLEVELAND, July 17-(AP)-Jim Bagby, who won 17 games for the Cleveland Indians last year, predicted "I'll be ready to go in about a week," as he started his first workouts of the 1944 season today. The right - handed veteran arrived last night from Atlanta, Ga., where he had been rejected for army service after resigning from the merchant marine. He conferred with Tribe Vice President Roger Pekinpaugh this morning.

AA All-Star Tilt Set

MILWAUKEE, July 17-(AP)-The American association's tenth annual all-star game to be played here the night of July 26, will be dedicated to Mike Kelley, owner of the Minneapolis ball club, President George Trautman announced today. Kelley is observing his fiftieth season in professional baseball.

Ex-WSC Pechuls New Air Chief

SPOKANE, July 17-(AP)-Col. John A. Pechuls, former Washington State college football star and Pacific coast middleweight boxing champion, is the new chief of the Spokane air service command maintenance division. Col. Pechuls, who received his wings as a fighter pilot in 1936, came here from the Oklahoma air service command, where he was assistant chief of maintenance.

Bass Running in Coos

MARSHFIELD, Ore., July 17 (AP)—Striped and big-mouth bass are hitting in Coos river, several 14 and 15-pounders were taken this weekend.

Former Stars Bobbing Back In Big Show

(Continued from page 8)

Finney gave the Sox even more power at the plate when he took over first base after his crops had been harvested at his Alabama farm.

Clift returned to Washington just in time. Three of the four remaining Cubans, including Third Baseman Gil Torres, turned in their uniforms and headed for home, but Ossie Bluege had Clift to take over the hot corner. Although the veteran reported only a week ago and had been bothered by a sore shoulder he was able to step out of retirement into the lineup. Outfielder Joe Vosmik was lured back to the Nats from Minneapolis and Catcher Al Evans was discharged from the navy.

When the Iowa Pre - Flight school "detached" Wakefield, the slugger joined Detroit immediately and started to war out the opposing pitchers. Although he may not be available for long, the $52,000 dandy has sparked the Tigers' flag hopes.

War plants yielded Roy Mack and Buddy Rosar to Cleveland on a part-time basis, and Connie Mack dug into the minors to replace athletic weak spots. Bill McGhee, purchased from Little Rock, hit so hard subbing at first base for Dick Siebert that the veteran went to the outfield when he returned. Joe Burns from Indianapolis took over the second base job and Larry Rosenthal, acquired from the Yanks hy way of Newark, went to the outfield.

146 Turn Out At Notre Dame

SOUTH BEND, Ind., July 17-(AP) A total of 146 candidates — only nine of whom have had college grid experience — turned out for today's opening session of summer football practice at Notre Dame, Coach Ed McKeever announced. Heading the list were Bob Kelly, halfback, and George Sullivan, tackle, both of whom performed with the 1943 squad. Kelly, a naval V-12 trainee, will be available until the end of the navy semester October 26. Sullivan, also a navy students, will play all season.

Perry Kayoes Reif

WASHINGTON, July 17 –(AP) Aaron Perry, hard-slugging Washington welterweight, scored a technical knockout victory over Morris Reif, Brooklyn, in the seventh frame of a scheduled 10-rounder tonight.

Perry weighed 143, Reif 144.

DRS. CHAN . . . LAM
Dr. Y. T. Lam, N.D Dr. G. Chan, N.D
CHINESE Herbalists
241 North Liberty
Upstairs Portland General Electric Co Office open Saturday only—10 a.m to 1 p.m.; 6 to 7 p.m Consultation Blood pressure and urine tests are free of charge. Practiced since 1917

BLONDIE

SCORCHY SMITH

BARNEY GOOGLE

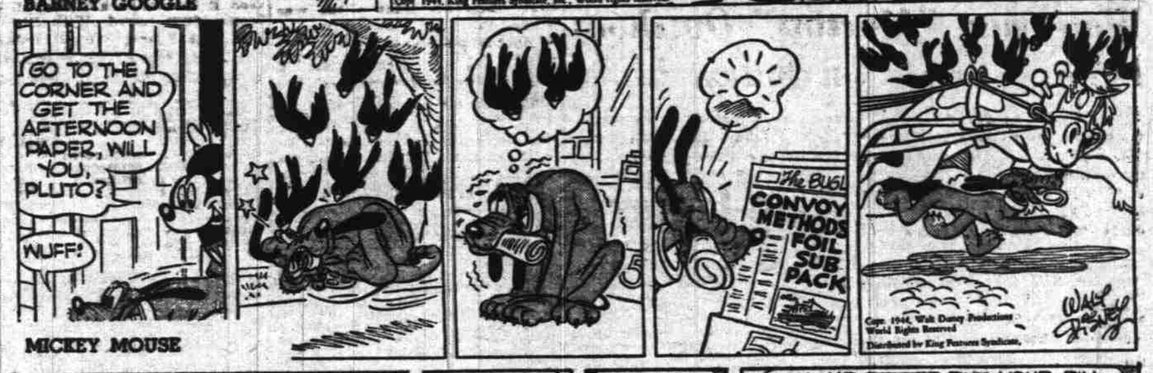

MICKEY MOUSE

THIMBLE THEATRE

LITTLE ANNIE ROONEY

THE LONE RANGER

Today's Radio Programs

KSLM—MBS—TUESDAY—1290 Kc.
6:00—Musical Timekeeper.
6:45—News.
7:00—News.
7:15—Farm and Home.
7:30—Romancers.
7:45—Today's Top Trades.
8:00—Good Ship Grace.
8:30—News
8:45—Orchestra.
9:00—Boake Carter.
9:15—Pastor's Call.
9:30—Midland USA.
9:45—Amazing Jennifer Logan.
10:00—Hardy, News.
10:15—Jack Berch.
10:30—Luncheon Lopez.
10:45—American Woman's Jury.
11:00—Cedric Foster.
11:15—Waltz Time.
11:30—Skylime Serenade.
11:45—Kellogg Musical Library.
12:00—Organalities.
12:15—News.
12:30—Hillbilly Serenade.
12:35—Monte Gregor Orchestra.
12:45—The Smoothies.
1:00—News.
1:05—Interlude.
1:15—Lum 'n' Abner.
1:30—Full Speed Ahead.
2:00—News.
2:05—Broadway Band Wagon.
2:15—Marine Band.
2:45—Radio Tour.
3:00—News.
3:05—Concert Hour.
3:45—Johnson Family.
4:00—Fulton Lewis, jr.
4:15—Merry Moons.
4:30—World's Front Page.
4:45—Roundup Revelers.
5:00—News.
5:15—Superman.
5:30—Tom Mix.
5:45—Gordon Burke.
6:00—Gabriel Heatter.
6:15—Screen Tests.
6:30—American Forum of Air.
7:00—Commentary.
7:15—Lowell Thomas.
7:30—True Detective Mysteries.
8:00—Gus Arnheim Orch.
8:15—Art Wilson.
8:30—Freedom of Opportunity
9:00—News.
9:15—Rex Miller.
9:30—Fulton Lewis, jr.
9:45—Vaughn Monroe.
10:00—Music.
10:15—Orchestra.
10:30—News.
10:45—Milton Hersch Orchestra.
11:00—Open House.
12:00—Sign Off.

KGW—NBC—TUESDAY—620 Kc.
4:00—Dawn Patrol.
6:30—News Parade.
7:00—Music.
7:15—News Headlines & Highlights.
7:30—Charles Bunyan, Organist.
7:45—Sam Hayes.
8:00—Stars of Today.
8:15—James Abbe Covers the News.
8:30—Mirth and Madness.
9:00—The Personality Hour.
10:00—Ruth Forbes.
10:15—Lawson McCall, News.
10:30—Aunt Mary.
10:45—Art Baker's Notebook.
11:00—The Guiding Light.
11:15—Today's Children.
11:30—Women in White.
11:45—Hymns of All Churches.
12:00—Women of America.
12:15—Ma Perkins.
12:30—Pepper Young's Family.
12:45—Right to Happiness.
1:00—Backstage Wife.
1:15—Stella Dallas.
1:30—Lorenzo Jones.
1:45—Young Widder Brown.
2:00—When a Girl Marries.
2:15—We Love and Learn.
2:30—Just Plain Bill.
2:45—Front Page Farrell.
3:00—Road of Life.
3:15—David Harum.
3:30—B. Boynton.
3:45—Rambling Reader.
4:00—Dr. Kate.
4:15—News of the World.
4:30—Voice of A Nation.
4:45—The Forgotten Enemy.
5:00—OK for Release.
5:15—Relax in Rhythm.
5:30—A Date with Judy.
6:00—The Mystery Theatre.
6:30—Words at War.
7:00—Charlotte Greenwood.
7:30—Hildegarde.
8:00—Mercer's Music Shop.
8:15—Fleetwood Lawton, Commentator.
8:30—Johnny Presents.
9:00—Everything for Boys.
9:30—Hollywood Theatre.
10:00—News Flashes.
10:15—Your Home Town NNews.
10:25—Musical Interlude.
10:30—Strings for Meditation.
10:55—News.
11:00—Biltmore Hotel Orchestra.
11:30—War News Roundup.
12:00-2 a.m.—Swing Shift.

KEX—BN—TUESDAY—1190 Kc
6:00—Musical Clock.
6:15—Farm and Home Makers.
6:45—Western Agriculture.
7:00—Music.
7:05—Top of the Morning.
7:15—News.
7:30—James Abbe Observes.
7:45—The Listening Post.
8:00—Breakfast Club
9:00—Glamour Manor.
9:15—Voice of Experience.
9:30—Breakfast at Sardi's.
10:00—News.
10:15—Sweet River.
10:30—My True Story.
10:55—Aunt Jemima.
11:00—Baukhage Talking.
11:15—The Mystery Chef.
11:30—Ladies Be Seated.
12:00—Songs by Morton Downey.
12:15—Hollywood.
12:30—News.
1:00—Sam Hayes.
1:15—Radio Parade.
1:30—Time Views the News.
1:45—Blue Newsroom.
1:50—Edward Jorgenson.
2:00—What's Doing Ladies.
2:30—Voice of Experience.
2:45—Correspondents Abroad.
3:00—Grace Elliott Reports
3:15—Lawson McCall, News.
3:30—Rollie Truitt Time.
3:45—Don Norman Show.
4:00—Land of the Lost.
4:30—Vagabond News.
4:45—The Sea Hound
5:00—Terry and the Pirates
5:15—Dick Tracy.
5:30—Jack Armstrong.
5:45—Hop Harrigan.
6:00—Livestock Reporter.
6:05—Sunset Serenade.
6:15—War Correspondent.
6:30—Spotlight Bands
6:45—Story Teller.
6:55—Raymond Gram Swing
7:15—George Hicks.
7:30—Red Ryder.
8:00—News.
8:15—Lum and Abner.
8:30—Nit-Wit Court.
9:00—Let Yourself Go.
9:55—News.
10:00—Johnny Farrell's Gang.
10:00—Orchestra.
11:00—Concert Hour.

KOIN—CBS—TUESDAY—970 Kc.
6:00—News.
6:15—Texas Rangers.
6:30—KOIN Klock.
7:15—Headliner News.
7:30—News.
7:45—Nelson Pringle, News
8:00—Consumer News
8:15—Valiant Lady.
8:30—Light of the World.
8:45—Aunt Jenny
9:00—Kate Smith Speaks.
9:15—Big Sister
9:30—Romance of Helen Trent
9:45—Our Gal Sunday.
10:00—Life Can Be Beautiful.
10:15—Ma Perkins
10:30—Bernadine Flynn.
10:45—The Goldbergs
11:00—Portia Faces Life.
11:15—Joyce Jordan.
11:30—Young Dr. Malone.
11:45—Perry Mason.
12:00—News.
12:15—Neighbors
12:30—Bright Horizons.
12:45—Bachelor's Children.
1:00—Broadway Matinee.
1:25—Dorothy Fisher.
1:30—Mary Marlin.
1:45—Mid-Afternoon Melodies.
2:00—This Changing World.
2:15—Newspaper of the Air
2:45—Wilderness Road.
3:00—News
3:15—All Star Dance.
3:30—Stars of Today.
3:45—The World Today.
3:55—News.
4:00—Lady of the Press.
4:15—News.
4:30—American Melody Hour
5:00—Galen Drake.
5:15—Red's Gang.
5:30—Harry Flannery.
5:45—News.
5:55—Bill Henry.
6:00—Jack Pepper Show.
6:30—The Doctor Fights.
7:00—Corwin.
7:30—Hello, Soldier.
7:45—Dean Hudson Orchestra.
8:00—I Love A Mystery.
8:15—Passing Parade.
8:30—Big Town
9:00—Judy Canova
9:25—Short Short Stories.
9:30—Million Dollar Club
10:00—Five Star Final.
10:15—Wartime Women.
10:30—Western Stars.
10:50—Edwin C. Hill.
10:55—Jimmy Dorsey.
11:00—Talks.
11:15—Carlos Molinos Orchestra.
11:30—Air-Flo of the Air.
11:35—Orchestra.
11:55—News.
12:00—Serenade.
12:30-5:00 a.m.—Music and News.

KOAC—TUESDAY—550 Kc.
10:00—News.
10:15—The Homemakers' Hour
11:00—Allen Roth.
11:00—Concert Hall.
12:00—News.
12:15—Noon Farm Hour.
1:00—Ridin' the Range.
1:15—Treasury Salute.
1:30—Variety Time.
2:00—Homemaker's Half Hour.
2:30—Memory Book of Music.
3:00—News.
3:15—Music of the Masters.
4:00—Trade Winds Calling.
4:15—Voice of the Army.
4:30—Novatime
4:45—Adventures in Research.
5:00—On the Upbeat.
5:30—Story Time.
5:45—It's Oregon's War.
6:15—News.
6:30—Evening Farm Hour.
7:30—Listt Up Thy Voice.
8:00—Norman Cloutier.
8:30—Music
9:30—News
9:45—Evening Meditations.
10:00—Sign Off.

EARLY NEWS BY LOWELL THOMAS
7:15 P. M.
DON LEE-MUTUAL
Standard of California

Crossword Puzzle

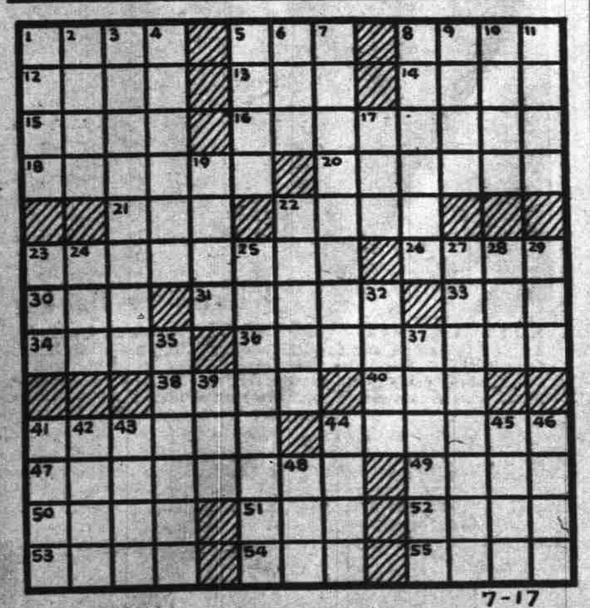

HORIZONTAL
1. sluggish
5. perform
8. flat plate
12. own
13. likewise not
14. ballot
15. layer of iris
16. start
18. of the ankle
20. small fish
21. decimal unit
22. pier
23. wealth
26. gauze
30. bearing
31. more evil
33. measure of yarn
34. perceived
36. harm
38. among
40. a shred
41. footgear
44. entombment
47. estrange
49. competent
50. employer
51. pedal digit
52. wild plum
53. Australian parrot
54. eternity
55. search

VERTICAL
1. close
2. fluid rock
3. a proposal
4. small animal (allied to minks)
5. indigo-plant
6. peruse
7. neatness.
8. of the backbone
9. permission to use
10. contralto
11. puffed
17. small birc'
19. again
22. bitter
23. hard-wood tree
24. fasten
25. name as a candidate
27. qualified
28. born
29. simpleton
32. unbleached
35. aqueous
37. torment
39. figures in chess
41. man's name
42. too
43. row in a series
44. has existed
45. genus of lily
46. onion
48. additionally

Answer to Saturday's puzzle.

7-17

Average time of solution: 20 minutes.
Dist. by King Features Syndicate, Inc.

PROTECT YOUR FROZEN FOODS WITH
Sears Farm Store
Sears Flav-o-tainer Locker Bags
Liquid tight, bellows style. Cellophane lined. Easily sealed with moderately hot iron. Pints, quarts, half gallons, fowl and turkey sizes.
173 S. Liberty St., Salem