Thimble Theatre Starring POPEYE

Registered U. S. Patent Office

by TOM SIMS and B. ZABOLY

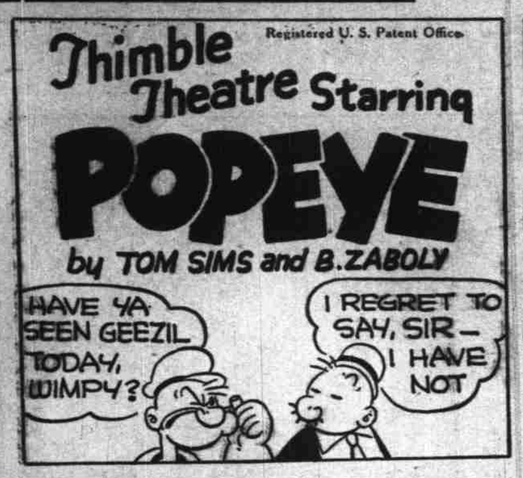

Copr. 1944, King Features Syndicate, Inc., World rights reserved.

MICKEY MOUSE

by WALT DISNEY
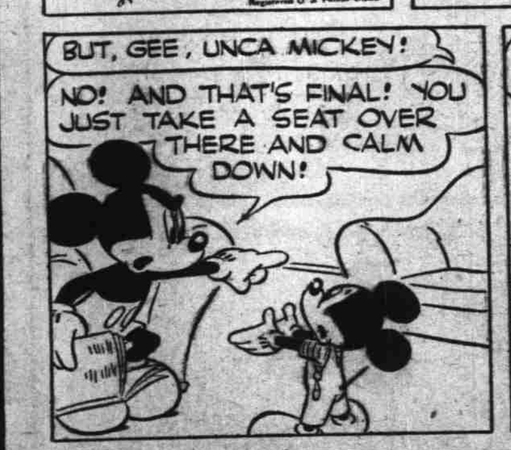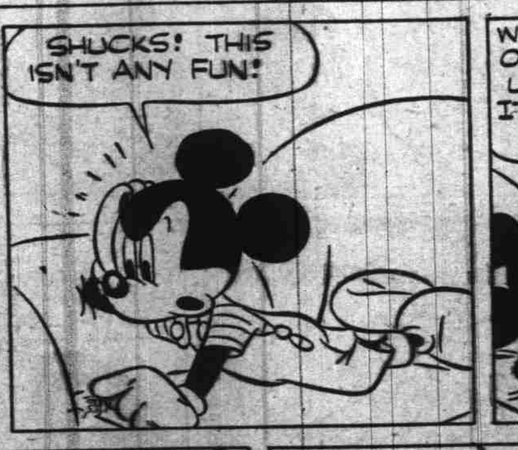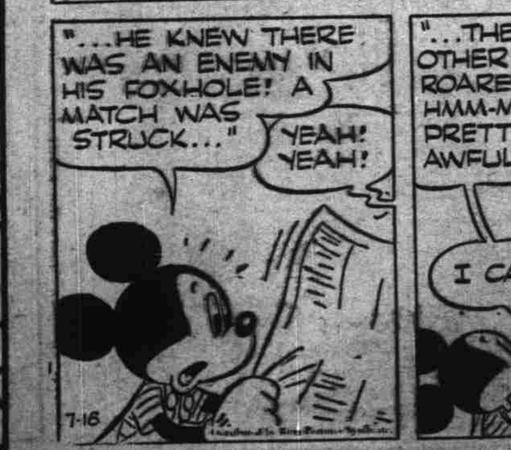
Registered U. S. Patent Office