Capt. Whelchel Opines Varsity Sports Will Continue During War at Annapolis Academy

By JUDSON BAILEY

NEW YORK, March 5—(AP) Varsity sports at the naval academy at Annapolis will continue under full sail through the war in the opinion of Capt. J. E. Whelchel, former football coach and now athletic director, who added that the only fault with the Navy's athletic program in the past was that it did not reach enough men.

"We have not changed anything respecting varsity athletics and I hope and believe that they will continue right through the war," he said, "but we have very much increased the tempo of our intramural program.

"We have always had a course, but it formerly reached only about half of the midshipmen. We now have the same course, but since the outbreak of the war it has been stepped up to include everyone of the approximately 3000 midshipmen.

"I would say that the physical condition of the midshipmen undoubtedly is better than that of the students of any other college or university with the possible exception of the cadets at West Point."

Whelchel, who came here to attend a meeting of a group of eastern athletic directors, expressed his views in connection with testimony before a congressional appropriations committee in Washington that the midshipmen "were not in good physical condition to meet the exigencies of war."

On Wednesday Rear Admiral Randall Jacobs, chief of the navy's bureau of personnel, testified:

"We have found it necessary at the beginning of the war to overhaul completely the entire physical training program of the personnel in the navy. We found that we have just been kidding ourselves and that we were not in good physical condition to meet the exigencies of war and the requirements of active service."

381st Battlers Grab 8 to 3 Win in Opening Fight Show

Packed House Greets Game's 'Homecoming'

The fight game came roaring back to Salem last night, and appropriately enough, real fightin' men brought 'er back before a jammed armory full of fistic-hungry fans in the American Legion's first amateur punch party. The 381st infantry boxing team of Camp Adair met the men of the 383rd, and when 11 bouts were completed the 381st had won, eight wins to three.

Salem's fight followers drank down the proceedings with much shouting and applause, indicative that the Legion-sponsored events were a tremendous success as far as the crowd was concerned. Action was plentiful throughout the card despite the fact that only one bout ended in a knockout.

The kayo came in bout No. 3 between the 381st's Al LeBouef and Orland Garber of the 383rd, both 145-pounders. Garber caught his foe with a right in the first round and floored him for the count.

The last bout, a heavyweight scrap between Maurice Cox of the 381st, at 187, and Buddy Douglas, at 184, was probably the best of the card. Both went at it from bell to bell for all three rounds, Cox taking the popularly accepted decision.

Immediately before the final bout, Lt. Barrett of the winning 381st challenged the 141st infantry's team for the next card two weeks hence.

Noticeable was the small amount of soldiers on hand to cheer respective buddies on. It was learned that some sort of restriction was ordered at Adair late in the day, however.

The comedy bout featuring Lakamu, at 98-pounds, vs. Lipsey, at 280-pounds was well accepted and roundly applauded.

Other results were:

126 pounds—John Mathews, 381st, decisioned Erwin Leonard, 383rd.
132 pounds—Donald Adams, 381st, decisioned Dewey Daily, 383rd.
157 pounds—Ellis Glen, 381st, close decision over Ed Craft, 383rd.
167 pounds—Samuel Roy, 383rd, decisioned Wilbur Clark in a bloody slugging match.
210 pounds—Vic Kurtz, 381st, outpointed Max Bekish (245 pounds).
165 pounds—Al Rosterman, 381st, decisioned A Milatanovich, 383rd.
170 pounds—Charles Jones, 381st, took decision over Irwin Juran, 383rd.
141 pounds—Tony Gamache, 383rd, decisioned Ted Curless, 383rd.
169 pounds—Joe Repischak, 383rd, upset winner by decisioning Sammy Longert, 381st.

SPORTS TRAIL

BY WHITNEY MARTIN

NEW YORK, March 5—(AP)—The fact 75,000 sports fans witnessed a recent England-Wales soccer match in London is nourishing fodder for those who like to point out that sports still are conducted on a big scale in the war-torn countries. The point involved in the debate over sports crowds in this country is transportation, however. The government doesn't object to a huge crowd at a place like the Yankee stadium, where the customers arrive by tram, or el, or subway. We have an idea none of the 75,000 in London wasted any gas or tires getting to the stadium.

Whitney Martin

You could almost throw out Ray Robinson's defeat by Jake La Motta as far as Ray's victory record is concerned. After all, Willie Pep wouldn't be undefeated had he been fighting guys who outweighed him about 15 pounds. It's the same as Joe Louis, running out of heavyweight competition, having his streak stopped by a gorilla. Robinson deserves credit for taking such a chance of having a fine record blotted, although it's true a gent will take a lot of chances if the price is right. The moral of the whole thing seems to be that if you want to keep your record clear, stay in your own class.

At least nine former national amateur golf champions are in the armed services. They include Bud Ward, Dick Chapman, Willie Turnesa, Johnny Fischer, Lawson Little, C. Ross Somerville, Bobby Jones, Harrison R. Johnston and Robert A. Gardner. The New York Giants might be interested in Babe Dahlgren, but not $30,000 worth. All we know about Dahlgren is that he looks right purty around first base, and hits a long ball when he hits. Branch Rickey, when he thought he had got rid of Babe in the deal with Indianapolis that backfired, sized Dahlgren up thusly: "I think Dahlgren at his best is a pretty good ball player—but I think he's not always at his best."

There is a touch of admirable pride in Jimmy Foxx' announcement he wants to quit baseball before baseball quits him. That was one of the reasons for Ty Cobb's eventual retirement. The real stars want the fans to remember them as real stars, not as broken-down old men out there wheezing and stumbling trying to play a young man's game. There's nothing quite as pathetic as yesterday's hero still imagining he's the hero of today. We take it that Jimmy's announcement is sincere, and he's not giving out with some of that oil he sells.

We always thought the guy who won a fight was the guy who suffered the least damage. Yet here is Willie Joyce, who tied Henry Armstrong into knots in winning a decision, turning up with a busted jaw while Henry has only the usual bumps and lacerations common to the trade. It looks like Armstrong might have waited one bout too long to cash in on his codeback campaign in Madison Square Garden. He still might pack 'em in for one fight, but it will be through curiosity on the part of the fans to see the dent time has made in the former champ, not with the idea of seeing the old Armstrong.

Surprising Vik Volley Downs Dalles, 40-35

Salem high's Viks surprised even themselves as well as a fair crowd at the Villa last night by tuning up for the state basketball tournament with a decisive 40 to 35 upset win over The Dalles Indians.

Forced to use mostly players who have been reserves all season since regulars Gordy McMorris and Marty Svarverud, his ace scorers, are sidelined, Coach Frank Brown got some real hooping from his filler-inners. Especially from diminutive Bobby Zeller, just up from the Jayvee squad. Zeller, only a 5-foot 7-incher, put on a scoring show for the fans, firing seven times, canning five and adding three free throws for a total of 13, which was high for the evening. A torrid streak by the diminutive forward netted eight consecutive points for the Viks at one time.

Both quints played a wide-open brand of basketball, but Salem's speed, which has been lost recently, came back last night and sprung Viks into the clear for easy lay-ins half a dozen times.

It was the best that Salem has looked in the past five games she's played.

The Viks even exhibited a rally. The Indians held an 8-3 first quarter lead but hits by Zeller and Courtney Jones brought the Viks up to a 16-17 deficit at halftime.

Then it was nip-and-tuck until Ransom pushed Salem ahead at 20-19. Zeller's eight-in-a-row kept pace with The Dalles at the outset of the fourth period, but the visitors managed to knot it at 27-27 and 31-31 before Chapman, Cross and Jones sent Salem out front for good.

Salem even improved in the shooting department, compiling a neat .320 average. The Dalles was getting plenty of shots but were missing with most, so finished up with a .225 mark.

SALEM (40)	S	Fg	Ft	Tp
Cross, f	7	1	3	5
Ransom, f	14	4	0	8
Zeller, f	7	5	3	13
Jones, c	3	3	1	7
Dowd, c	0	0	0	0
Farlow, g	7	0	0	0
Chapman, g	8	3	1	5
Lowe, g	2	1	0	2
Totals	30	16	8	40

THE DALLES (35)				
Byers, f	13	1	2	4
Davey, f	16	4	0	8
Cole, c	5	3	0	6
Hastings, g	13	2	0	4
Cooley, g	16	4	0	8
Leidlein, f	3	2	1	5
Hamm, f	4	0	0	0
Nelson, c	1	0	0	0
Tibbits, g	0	0	0	0
Totals	71	16	3	35

Personal fouls: The Dalles 7—Davey, Cole, Hastings 2, Cooley 3. Salem 6—Cross, Ransom, Zeller, Chapman 3.
Free throws missed: The Dalles 4—Hastings, Byers 3. Salem 3—Ransom, Cross 2.
Shooting percentages: The Dalles .225; Salem .320.
Officials: Tom Drynan and Al Lightner.

Mauler Loses Legal Rounds

WHITE PLAINS, NY, March 5 (AP)—Lt. Cmdr. Jack Dempsey of the US coast guard Friday lost a minor legal round in his suit for divorce from Mrs. Hanna Williams Dempsey.

Supreme Court Justice Graham Witschief denied Dempsey permission to amend a previously filed motion seeking depositions from various unidentified persons.

But the court left the former heavyweight boxing champion of the world a way out by declaring that Dempsey may obtain the depositions provided he identifies the persons.

UCLA Finally Trips Trojans

LOS ANGELES, March 5—(AP)—The University of California at Los Angeles basketball team defeated the University of Southern California, 42 to 37, in an overtime game Friday night, ending the Trojans' 43-game winning streak against the Bruins.

Pringle Organizes 4H Heifer Club; Cooks Study Honey

PRINGLE — Organization of the Pringle 4H Heifer club was completed Thursday with Hollis Hilfiker, president; Lyle Lorenz, vice president and Carolyn Curtis, secretary. Carl Bartruff is the club leader.

Two of the members now own heifers. The next meeting date will depend upon when the members are ready to start work. Members in addition to the officers are Al Pense, Bobby Holden and Marvin Briggs.

PRINGLE — Methods for substituting honey for sugar in cooking, were discussed at a meeting of the Pringle 4H Cooking club Wednesday.

There was a demonstration in the preparation of creamed tuna fish by Barbara Galloway, Clayella George and Barbara Thomas.

Will Has Influenza

AURORA—Fred Will is suffering from his third attack of flu this winter and is reported very ill.

James Ransom, son of Mr. and Mrs. Hollis Ransom, who has been ill with the measles for the past three weeks, is much improved.

Try use of Chinese remedies. Amazing SUCCESS for 5000 years in CHINA. No matter with what ailment you are AFFLICTED — disorder, stomach, heart, lung, liver, kidneys, stomach, gas, constipation, ulcers, diabetes, fever, skin female complaints —

Charlie Chan
Chinese Herb Co.

Office Hours Only Tues. and Sat., 9 a. m. to 6 p. m. and Sun. and Wed., 9 a. m. to 10:30 p. m.
122 N. Com'l. St., Salem, Ore.

TOUGH GUYS

MORRIS CORONA (right), veteran Golden Gloves campaigner from Fort Worth, Tex., glares at his opponent, Tony Ancona of Kansas City, who has just taken a jab with his left. Evidently the glares didn't work, as Corona won the 147-pound bout during the recent tourney in Chicago.

Jack Takes Close Nod From Fritzie

NEW YORK March 5—(AP)—Beau Jack made it two in a row over Fritzie Zivic Friday night, outpointing the former World welterweight champion in 12 rounds of mauling, bruising battling before a sellout crowd in Madison Square Garden. Jack scaled 135½, Zivic 146.

Operating as usual on the theory that it doesn't matter how many punches you miss, just as long as you keep punching, the busy little Georgia Negro piled up an early lead on his rushing, short-punching tactics which was just big enough to withstand Fritzie's zooming sharp-shooting in the 11th and 12th rounds.

As a result, Jack won by the barest of margins—just as he did in their first fight a month ago. At the finish, the Associated Press score card gave Jack, who is recognized as lightweight champion in New York, six rounds; voted five for Zivic and called one even.

Eyed by Suds

JOE GLENN

Seattle Seeks Catcher Glenn

SEATTLE, March 5—(AP)—Manager Bill Skiff disclosed Friday that he had opened negotiations with the Oakland baseball club for the possible acquisition of Catcher Joe Glenn.

The Seattle manager hasn't heard a word from Bob Collins, the No. 1 Rainier catcher, but even if he reports at training camp, the team will need an extra.

The Rainiers also expect to sign James Jewell, an infielder with Vancouver's Western International league team two seasons ago.

Pendleton 5 Tourney Team

BEND, Ore., March 5—(AP)—Pendleton won entry to the annual class A Oregon high school basketball tournament Friday night by defeating Bend, 33-32.

It was Pendleton's second straight win over Bend in the district two finals.

B District 2 Enters Finals

JUNCTION CITY, Ore., March 5—(AP)—St. Mary's of Eugene and Harrisburg advanced to the finals of the district class B high school basketball tournament Friday night.

Harrisburg defeated Pleasant Hill, 33-25, and St. Mary's eliminated Taft, 32-26. The championship will be decided Saturday night.

Badgers Beat WSC, Vandals

MADISON, Wis., March 5—(AP) Wisconsin's boxing team, meeting the strongest eight-man combination Washington State college and the University of Idaho could muster, punched out a 6 to 2 victory Friday night before 13,000 spectators.

Two Badgers scored knockouts. Len Robock put Vern Kloster, Washington State, down for the count in the second round of a 135-pound bout, and Heivyweight Verdayne John was awarded a t.k.o. over Max Nichols, Washington State, in the third.

Pioneers Cop No. 4 Crown

OREGON CITY, March 5—(AP) Oregon City upset Milwaukie, 37-27 Friday night in the finals of the District 4 Class A Oregon high school basketball tournament.

The Pioneers, downed twice previously by Milwaukie, were paced by Earl Freeman with 16 points. They will compete in the state tournament at Salem next week.

Union Garners Tourney Berth

UNION, Ore., March 5—(AP)—Union defeated Helix, 44-31, tonight to win the eastern Oregon class B high school basketball title and gain entry to the annual state tournament.

Huskies Wallop Beavers, 53 to 33, To Snare Northern Division Title

Sports

AL LIGHTNER
Statesman Sports Editor

Salem, Oregon, Saturday Morning, March 6, 1943

1st UW Crown In 7 Years; Morris Held

OSC Must Win Last Game to Hold 3rd

NORTHERN DIVISION STANDINGS

	W	L	Pct.	Pf	Pa
Washington	11	4	.733	604	508
Oregon	10	6	.625	602	579
Oregon State	8	7	.533	654	651
WSC	8	7	.533	707	698
Idaho	1	14	.067	676	879

Friday night scores:
At Washington 53, Oregon State 33.
At WSC 40, Idaho 39.

SEATTLE, March 5—(AP)—Washington defeated Oregon State college 53 to 33 here Friday night to clinch its first Coast conference Northern division basketball title in seven years.

A near capacity crowd of close to 9000 saw the Huskies, with uncanny long range shooting and flawless ball handling, build up a 29-11 first half lead that Oregon State's defending champions never were able to challenge.

The victory won Washington the playoff spot against Southern California for the conference championship. The two-out-of-three series is scheduled for Seattle for next weekend.

Washington's pace Friday night appeared hot enough to challenge the highly touted Southern Californians. The Huskies were uncanny in their long range accuracy, splitting the OSC defense wide open for close-in shots.

Oregon State came back in the second half with a much improved performance, but even then was two points short of matching the Washington scoring pace for the half.

Boody Gilbertson was the opening pace setter for Washington. He scored nine points for the Huskies as they ran up a 10-4 lead in the first six minutes. Then Guard Wally Leask took over. With one of the greatest long range shooting exhibitions ever seen on the pavilion floor, he dropped in four from mid-floor in the first half. He got one more like them in the second, plus three medium range goals in running up 18 points for top honors.

Bill Morris, the highly touted Washington guard who needed 15 points to tie the division scoring record of 192 (which Gail Bishop, Washington State, broke Friday night), was held to a lone field goal before he went out on fouls midway through the second half. Don Durdan, OSC's all-star athlete, shadowed him all the way, and most of Morris' 14 shots from the floor were badly off line.

Don Cecil and Lew Beck, with three field goals apiece, were the pace-setters for Oregon State in the second half.

The teams meet again Saturday night to conclude their seasons, but the result will have no effect on the title race. Washington's victory was its 11th in 15 games. It was OSC's seventh loss to eight wins.

WASHINGTON	Fg	Ft	Pf	Tp
Ford, f	5	4	2	14
Gilbertson, f	5	1	1	11
Gronsdahl, f	0	0	0	0
Gilmur, c	2	1	2	5
Shaeffer, c	0	0	0	0
Leask, g	8	2	1	18
Morris, g	1	1	4	3
Bird, g	0	0	0	0
Taylor, g	0	0	2	0
Gissberg, g	1	0	2	2
Totals	22	9	14	53

OREGON STATE				
Cecil, f	3	3	1	9
Anderson, f	1	0	2	2
Taitt, f	0	3	2	3
Warren, c	2	1	3	5
Harvey, c	0	0	0	0
Beck, g	3	0	3	6
Durdan, g	2	4	3	8
Holman, g	0	0	0	0
Jeffries, g	0	0	0	0
Brophy, g	0	0	0	0
Totals	11	11	13	33

Halftime: Washington 29, Oregon State 11.
Free throws missed: Washington—Ford 2, Gilbertson, Gilmur; Oregon State—Warren, Durdan, Holman, Jeffries.
Shots attempted: Washington 82, Oregon State 46.
Referee: Emil Piluso, Portland; umpire: Art McClarney, Seattle.

Bishop Busts Mark As Cougar 5 Wins

Army 'Disqualifies' Hoop Wizard For Month; Tosses in 17 Points As WSC Noses Vandals, 40 to 39

MOSCOW, Idaho, March 5—(AP)—Forward Gail Bishop shattered the northern division, Pacific Coast conference, season scoring record Friday night, as his Washington State college basketball team defeated the University of Idaho 40 to 39 after overcoming a 22 to 17 halftime deficit.

The Washington State team, once a contender for the northern division title, turned defeat into victory in the last minutes after trailing the underdog Idaho team most of the way.

It was Bishop who took credit for the spine-tingling win with two last-minute baskets capping long runs down the floor. His game total of 17 boosted his season total to 201—nine above the mark of 192 set last year by Ray Turner of Idaho.

Since Bill Morris of Washington tipped in only three points Friday night in a Seattle game to bring his total to 180, Bishop also was well out in front of the next best contender for season's honors.

The Idaho team, playing for the first time without high-scorer, Fred Quinn, who has been called into the army, played without use of a single reserve yet appeared certain to win until the last moment debacle.

INDIVIDUAL SCORING

	G	Fg	Ft	Pf	Tp
Bishop (WSC)	15	84	33	29	201
Morris (Wash)	15	71	38	42	180
Quinn (Idaho)	14	71	26	31	168
Beck (OSC)	15	59	47	27	165
Gilmur (Wash)	15	50	26	26	126

WSC	Fg	Ft	Pf	Tp
Akins, f	2	1	2	5
Witt, f	2	0	2	4
Schoeff, f	0	0	0	0
O'Neil, f	2	0	1	4
Sheridan, c	3	0	3	6
Sundquist, c	1	0	1	2
Mahan, g	0	1	2	1
Bishop, g	8	1	1	17
Davison, g	0	1	1	1
Totals	18	4	13	40
IDAHO				
Collins, f	4	1	3	9
R. Ryan, f	3	2	3	8
Evans, c	4	2	3	10
J. Ryan, g	1	3	1	5
Benson, g	3	1	1	7
Totals	15	9	11	39

Halftime score: Idaho 22, WSC 17.
Free throws missed: Akins, Sheridan, Mahan 2, Bishop 3, Collins, R. Ryans 2, Evans, J. Ryan.
Referee: Bill Frazier, Bovill.

Scoring King 'Disqualified'

PULLMAN, March 5—(AP)—Gail Bishop, who broke the northern division, Pacific Coast conference, season scoring record playing in the Washington State-Idaho game Friday night, was thought earlier to have had his hopes of that honor nipped in the bud by an army call.

However, he surprised fans by appearing with his team on the floor.

Explaining that he was disqualified when called up from the enlisted reserves March 1, Bishop said he would be called again this month and assigned to Fort Lewis. He also will play in the Idaho-WSC game here Saturday.

Maybe—

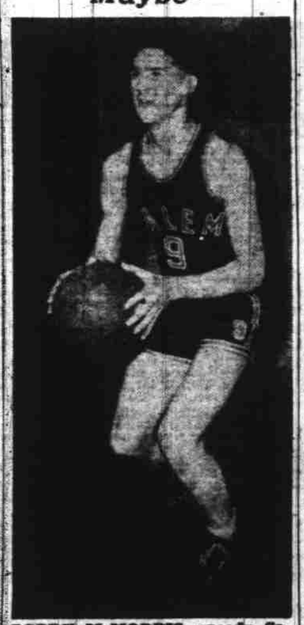

GORDY McMORRIS, speedy Salem high court guard, returned to school yesterday following a siege of pneumonia. Reports say he's anxiously awaiting the state tournament as he intends rejoining the Viking squad.

Dayton Quint Upset Victim

McMINNVILLE, Ore., March 5 (AP)—Warrenton bottled up six-foot six-inch Center Todd of Dayton Friday night to take a 29-21 upset basketball decision and the class B high school championship of District 1.

Dayton never was in the lead after the first quarter, but was in the running until the last three minutes, when Todd fouled out. Todd, who scored 145 points in previous games, was held to 2 points.

Warrenton became one of four teams to qualify for the state class B tournament at Salem.

Warrenton (29)		(21) Dayton
Wilson (10)	F	(4) Cockerham
Hurt (5)	F	(9) French
Teems (2)	C	(2) Todd
Bomhart (4)	G	(3) Beal
Walker (8)	G	(2) Hardie

Stanford Kicks Cal in Cellar

BERKELEY, Calif., March 5—(AP) Stanford beat California, 53-45, at basketball Friday night in the first of a two-game series that will end the 1943 Pacific Coast conference, southern division, season for both teams.

The defeat blasted all hopes of the Bears of climbing out of the southern division cellar, which for the first time in 18 years they are now a cinch to occupy no matter how Saturday night's game

Basket Scores

HIGH SCHOOL

Salem 40, The Dalles 35.
Warrenton 29, Dayton 21 (for B tourney berth).
Harrisburg 33, Pleasant Hill 25
St. Mary's (Eugene) 32, Taft 26
Oregon City 37, Milwaukie 27
Pendleton 33, Bend 32.
Union 44, Helix 31.

COLLEGE

University of California at Los Angeles 42, University of Southern California 37 (overtime)
Stanford 53, California 45
San Diego State 62, Wilmington Coast Guard 25.
Stout Institute 62, Superior Teachers 53.
St. Bonaventure 44, Canisius 36.
Siena 49, Ithaca 40.
Calvin College (Grand Rapids) 59, Lawrence Tech 47.
Whittier 62, Redlands 44.
Denver university 49, Colorado Mines 41
Duke 56, The Citadel 37
Gallaudet 45, American university 40
Delaware 41, Catholic university 40
George Washington 47, Davidson 40 (overtime)
Manhattan 59, City College of New York 46
Hanover 78, Earlham 73

Jayvees Trip Jefferson 5

Salem high's Jayvees were also victorious Friday night as they waltzed to a 24-22 win over Jefferson's varsity in a preliminary to the Salem-The Dalles clash.

Jerry Langan scored the winning basket with but 25 seconds remaining.

For Salem, Helmhout and Warren were high with six each, while Bruce topped all scorers with nine.

Jefferson (22)		(24) Jayvees
Bruce (9)	F	(6) Helmhout
J. Henderson (2)	F	(5) Slater
Turnidge (5)	C	(2) Langan
B. Henderson	G	(0) Mentzer
Weddle (4)	G	(8) Warren

Subs for Jeff: Barnes 2; for Salem, Boardman 3.

DRS. CHAN . . . LAM
Dr. Y. T. Lam, N. D. Dr. G. Chan, N. D.
CHINESE Herbalists
241 North Liberty
Upstairs Portland General Electric Co., Office open Saturday only — 10 a. m. to 1 p. m.; 6 to 7 p. m. Consultation. Blood pressure and urine tests are free of charge. Practiced since 1917.

Boxing's Service Fund Gets $500 Christening

NEW YORK, March 5—(AP)—The first contribution to the Boxing Service Athletic Fund, Inc., to provide athletic equipment for men in the armed forces all over the country, was a check for $500 turned in Friday by boxing promoters of Pennsylvania.

Leon Raines, chairman of the Pennsylvania Boxing commission, presented the check to the committee of state boxing commissioners who are operating the fund with Promoter Mike Jacobs. Raines explained it was collected by Pennsylvania promoters through a small charge added to the price of each ticket for boxing shows.

This plan is being adopted by promoters in several states, and General John J. Phelan, the New York commission chairman who is secretary of the fund committee, announced Friday that in future individuals who receive complimentary tickets for boxing shows in New York state will contribute 15 cents to the fund on all pasteboards costing under $3 and 25 cents on those over $3.

Phelan also said he had called a meeting of matchmakers in all fight clubs in New York state for next Tuesday to decide on some plan for running fight shows from which the fund would derive a share of the profits. The first of these scheduled is the March 19 bout in Madison Square Garden between Willie Pep and Sammy Angott, from which Promoter Mike Jacobs has said he would give a portion of the gross gate "totalling about $5,000, at least." Phelan said he hoped all clubs would donate ten per cent of the net receipts of one show toward the fund.

In addition, he added, each boxer and manager, except main event fighters, whose contributions will come through the "gate" anyway, will be asked to chip in five per cent of their purses. Judges and referees also will be asked to contribute.