

# Sororities Initiate Today

Sorority initiation week at Willamette university will be climaxed tonight by formal ceremonies and banquets honoring the new members. Initiation services are scheduled for 4 o'clock at the chapter houses followed by formal banquets. Dancing at the houses will complete the evening.

To be honored as new members of Alpha Phi Alpha are the Misses Jean Carlin, Billy Grimm, Billie McLeod, Virginia Loop, Erma Huber, Phyllis Neal and Gladys Crawford. Decorations for the dinner which will be held at the chapter house will feature a red and white color scheme. Miss Ruth Burgoyne is in general charge of the affair assisted by the Misses Laura Jean Bates, Patricia Carter, Gladys Crawford, Shirley Blackman and Margaret Hoover. Committee for the dance includes the Misses J-net Blake, Billie McLeod, Bernice Weir and Billy Grimm.

Beta Chi members will honor the Misses Marianne Owen, Helen Craven, Jean Webb-Brown, Beverly Nordean, Myra Madsen, Mary McKay and Myrtle Meier. The banquet will be held at the Quella with Mrs. Ralph Barnes acting as toastmistress. Special guests will be Mrs. Joseph A. Davidson, Mrs. Muroc Ringald and Mrs. Ralph Purvine.

Miss Patricia Short is managing the dinner, assisted by Miss Betty Andrews on the program, Miss Emma Lou East on place-cards, and Miss Louise Cutler on decorations. Spring flowers and the Valentine motif will furnish the decorations. Dancing at the house is being arranged by Miss Sybil Spears, assisted by the Misses Lois Phillips, Marjorie Maulding, Betty Jean Smith and Mary Jean McKay.

Delta Phi sorority will honor mothers of members as well as initiates at their formal banquet at the Quella. Miss Betty Sackett will preside, with toasts to be given by Mrs. Frank James, Miss Catherine Thomas and Miss Betty Randall. Miss Marcia Fry will play a violin solo and Miss Shirlee Morgan will sing, accompanied by Miss Louise Wisley. The latter member heads the decoration committee which has planned Valentine decorations.

New members being honored are the Misses Phyllis Haight, Miriam Day, Hazel Hoffmaster, Margie Noll, Janice Patterson, Donna Upjohn, Bonnie Dickson, Jeanette Mack, Lucille Peirson, Betty Randall, Margaret Hughlett, Jane Findley, Louise Stuyts, Jean Fries and Ann Strothers.

Mothers and guests attending will be Mrs. M. B. Findley, Mrs. Deana Roy Mack, Mrs. Daniel Schultze, Miss Lorena Jack, Mrs. E. S. Strother, Mrs. D. H. Upjohn, Mrs. Emil Fries, Mrs. James McClellan, Mrs. Robert Lantz, Mrs. Donald N. Matthews, Mrs. F. C. Ewing, Mrs. Hubbell Young, Mrs. A. A. Dickson, Mrs. Frank Patterson, Mrs. R. S. Keene, Mrs. H. W. Hughlett, Mrs. J. H. Randall, Mrs. L. B. McClendon, Miss Bernice Orwig, Mrs. Frank James, Mrs. George C. Todd, Mrs. R. D. Woodrow and Mrs. G. Herbert Smith.

Miss Dorothy Estes is planning the dance to follow at the house.

**LYONS**—The meeting of the Women's Society of Christian Service was held at the home of Mrs. Carl Reid Tuesday afternoon. Mrs. Douglas Gavette, president, was in charge of the meeting and Mrs. Rudolph Brader led the devotions. Plans were made for the pie social which is to be held at the community hall February 22. A donation to the infantile paralysis fund will be given at the next meeting, held at the home of Mrs. Oral Toland. Present for the afternoon were Mrs. Joe Weitman, Mrs. Daisy Johnston, Mrs. Paul Johnston, Mrs. George Hittman, Mrs. Douglas Gavette, Mrs. Oral Toland, Mrs. Rudolph Brader, Mrs. Paul Smith, Mrs. Wallace Powers, Rev. and Mrs. Rook, Mrs. Ray Nye, and Mrs. Reid.

**SWEGLÉ**—Mrs. Eskel E. Brandt and Mrs. Carl Runner were hostesses to the Swegle Women's club at the Brandt home on East Garden Road Tuesday afternoon. A dessert luncheon was served at 1 o'clock to 15 members and one guest, Mrs. Charles Johnson.

Blocks for a Red Cross quilt have been finished by this group and the quilt will be finished to send in soon. At the social hour Valentines were exchanged. Present were Mrs. William Hensell, Mrs. E. E. Brandt, Mrs. Charles Bottorff, Mrs. Marion West, Mrs. Dillon Jones, Mrs. Walter Biggerstaff, Mrs. L. Q. Bulla, Mrs. Homer J. Conklin, Mrs. William Benner, Mrs. Walter Swingle, Mrs. Carl Runner, Mrs. Menno Dalke, Mrs. John Swanson, Mrs. William Hartley and Mrs. Ralph Becker.

**TURNER**—Mr. and Mrs. J. E. Whitehead, jr., were hosts at their home for an attractive dinner party with covers placed for the following guests: Mrs. Hallie Endicott and Mrs. Anna Smith of Turner, Miss Lorraine Vick and Miss Dessie McClay of Salem.

## Women's Page

★

## SOCIETY MUSIC

## The HOME

### CLUB CALENDAR

**SATURDAY**  
DAR with Mrs. Russell Cattin, 1309 Chemeketa street.

**MONDAY**  
Royal Neighbors of America, fraternal temple, 4 p. m.  
VFW auxiliary, Veterans hall, 8 p. m.  
Hollywood Lions auxiliary, luncheon at the Lions den, Richmond PTA, 7:30 p. m.  
Delta Phi Mothers, chapter house, 2 p. m.  
Chapter 43 of PEO, 7:45 p. m. with Mrs. Albert A. Siewert, 388 North Winter street.  
Spintners with Miss Phyllis Fisher, 1976 State street.

**TUESDAY**  
Salem Council of Church women, YWCA 2 p. m.  
Junior guild, St. Paul's Episcopal church, 12 o'clock luncheon at parish house.  
Beta Chi Mothers club, center house at 2:30 p. m.

### Members Have Birthdays

Birthday greetings marked the January meeting of the Nebraska auxiliary this week at the home of Mrs. Leonard Gilkey, with Mrs. Stephen Mapes assistant hostess. Honored were Mrs. Clara McDerby, a charter member who celebrated her 63rd birthday on January 24 and Mrs. Earl Hall. It was announced that the February meeting will be at the home of Mrs. John F. Shipp, 1595 Saginaw street on February 24.

Present were the Mesdames Clara McDerby, Stephen Mapes, L. E. Daganhardt, L. H. Webb, Art Swanson, Dora Santon, Hazel Lucas, C. Hall, G. Hall, Joe Howard, E. Ideen, Sylvan Mauer, Lottie Tombs, G. Thompson, R. Randall, B. M. Randall, G. Hoevet, J. Van Houdenos, Ella Rolfsen, E. N. DeHut, Edna Gilkey and Lucille Garver.

### Surprise Party Is Given

Mrs. Henry Piening was surprised Thursday night at a birthday party arranged for her by her husband. Guests came to dinner and an informal evening was enjoyed. Pink and white was the theme for candles and birthday cake, with carnations for flowers.

Present were Miss Agnes Bayn, Mrs. J. M. McMahan and Arline of Huston, Tex., Mr. and Mrs. Arthur Nye and Janet and the Pienings's granddaughter, Miss Joanne Swallow.

The Riverdale Ladies club will meet February 10 at the home of Mrs. C. L. Newton, to resume Red Cross work.

**MILL CITY**—The Woman's club held its annual guest day dinner Tuesday, followed by a program which was open to the public. Dinner was served to about 60 members and guests.

The program was opened by a welcome from Mrs. Edwin J. Rupp, president of the club, who introduced Mrs. Walter Kropp, civilian war service director for Linn county. Mrs. Kropp introduced her traveling companions, Zed Waller, assistant co-ordinator for Linn county and Chief Howard E. Rice, Seattle, of the US coast guard. Chief Rice, main speaker for the evening had as his subject, "Wake Up America." Mrs. Kropp showed several reels of color films of a world tour taken by her husband and herself in 1939.

Committees in charge of arrangements for the dinner were: Mrs. W. W. Mason and Mrs. Frank Potter, general committee; Mrs. Edwin J. Rupp and Mrs. C. M. Cline, decoration, and Mrs. Charles Porter and Mrs. S. Jensen, coffee.

The Missionary society of the Presbyterian church was entertained at the home of Mrs. Frank Smith, Wednesday afternoon with Mrs. Clayton Baltimore assisting hostess. Thirteen members were present.

During the business meeting it was announced that a study class on stewardship would be held each Wednesday following the teacher's meeting at the church. Devotions were led by Mrs. John Swan and pertained to the study of prayer. Mrs. Lee Morris was in charge of the program for the afternoon and used as her topic "China."

Refreshments were served at the tea hour by the hostesses.

**LABISH CENTER**—Mrs. Arthur Rasmussen entertained at a birthday dinner in honor of her mother, Mrs. F. A. Lewis, last Sunday. Guests were Mr. and Mrs. Ernie Pallin, Donna Jean and Norman of Tillamook, Mr. and Mrs. F. E. Hammel of Salem, and Miss Arlene Rasmussen of Corvallis. Norman Pallin will spend about a month with the Rasmussens.

### Birthday Party Given

Mrs. Charles Heltzel was hostess on Friday, at a birthday party for her four-year old daughter, Kathy. Valentine decorations were used.

Young guests were Linda Harrell, Phil and Gary Goulet, Ann and Jim Heltzel, Sandra and Suzanne Jochimsen, Sally Jo Joseph, Jimmy Burke, Joan Barnes, Roxanna Brown, Tommy and Kathy Heltzel.

Mothers invited to the party were Mrs. Robert Herrall, Mrs. Homer Goulet, Jr., Mrs. John Heltzel, Mrs. Herman Jochimsen, Mrs. Robert Joseph, Mrs. Donald Burke and Mrs. George Barnes. Others present were the honor guests grandmothers, Mrs. James Heltzel and Mrs. W. W. Gabriel, and Mrs. W. B. Barrett.

### Wedding Is Announced

A wedding of interest is that of Miss Margaret Rannels and Sgt. Arnold Finseth, which took place at the Knight Memorial church on Sunday, January 24, at 3 o'clock. Rev. R. C. Stover officiated.

The bride and groom were attended by Sgt. and Mrs. Haakon Lotheim. After the ceremony, a small reception was held at the home of the bride's uncle and aunt, Mr. and Mrs. L. W. Wilkerson. The couple will live in Salem.

Mrs. Finseth is a graduate of Salem schools and has been employed as a bookkeeper in Salem. Sgt. Finseth, son of Mrs. O. Finseth of Santa Monica, was educated in Minnesota. His mother came up for the wedding.

### KCKT Members At Meeting

Mrs. D. A. Saunders entertained the KCKT club Thursday with Miss Maxine Clark assisting at the tea hour. Special guests were Mrs. L. Fleenor and Mrs. E. G. Eagleson, the latter from Canada. Table decorations was a potted cineraria as a centerpiece, with red carnations used about the rooms.

Present were the Mesdames Ray Clark, Fred Barker, E. J. Donnell, A. A. Graber, Hattie Given, Nellie Knox, Harry Rowe, Ralph Thompson, Roy Wassam, Jess Walling and Miss Maxine Clark.

**SILVERTON**—Mothers of service men were honored Wednesday afternoon by members of the Altar society of St. Paul's Catholic church. Mrs. L. B. Scharbach presided as president, and Mrs. Edward Lambert was hostess.

Honor guests included Mrs. John Abel, Mrs. N. M. Angele, Mrs. Joseph Ehli, Mrs. Edward Gerlitz, Mrs. R. L. Hook, Mrs. Joseph Maurer, Mrs. J. H. McCullough, Mrs. Tom Martin, Mrs. L. B. Scharbach, Mrs. Joseph Schneider, Mrs. George Winkler, Mrs. Ben Zehner and Mrs. Otto Schwab.

During the brief business meeting, apron materials were distributed and plans made for sewing these. They will be sold at some later date as yet undecided upon.

**JEFFERSON**—At the regular meeting of Mt. Jefferson Rebekah lodge Tuesday night, the following officers were installed, with Lillian Smith, district deputy president, installing officer. She was assisted by Dist. Dep. Marshal Bertha Curl, Dist. Dep. Warden Patty Barnes and Dist. Dep. Secy. Neva Kester. Those present installed were Keith Smith, noble grand; Nettie Hawk, vice grand; Bertha Curl, financial secretary; Ada Wells, treasurer; appointive officers: Patty Barnes, RSNK; Stella Hart, LSNK; Maud Epley, RSVG; Ida Hartley, LSVG; Hattie Goin, warden; Neva Kester, chaplain; Bessie Porter, inside guardian; Ezra Hart, outside guardian. A covered dish luncheon was served at the close of lodge.

**MT. ANGEL**—The St. Ann's card party, postponed several weeks because of the bad weather, was held at the school auditorium Wednesday night and was well attended. Nineteen tables of cards, 11 of 500 and eight of bridge, were in play.

Mrs. Ed Hammer was chairman of the committee in charge of arrangements and the lunch which was served immediately after the card playing.

### Bride-Elect Given Gift At Party

Mrs. Dorothy McDowell, 755 Ferry street, whose marriage to Mr. Monro Cheek is planned for February 14, was honored by a group of friends at an informal party in Chresto cottage on the Willamette campus Thursday night. A coffee table from the group was presented to her by Mrs. Eva Arnett.

Decorations followed the red and white Valentine theme.

Committees were: Mrs. Ava Lind and Mrs. Faye Humphreys, receiving; Mrs. W. W. Kerns and Mrs. Will Bane, games; Mrs. E. J. Reasor, music; Mrs. E. W. Cooley and Mrs. Dean Schomaker, pouring; Mrs. Ruby Epley, Mrs. Cliff Bowen, Mrs. Al Wagner, Mrs. Alice Noth and Mrs. Paul Schmidt, refreshments.

Attending the party were Mrs. Murrell Tapp, Mrs. George Bowen, Mrs. Clifton Cass, Mrs. Vivian Foster, Mrs. Harry Hunt, Mrs. B. F. Shomaker, Mrs. Leslie Carlson, Mrs. Nellie Harrison, Mrs. Francis Tubbs, Mrs. D. J. Sears, Mrs. Walter Gardner, Mrs. John Schmidt, jr., Mrs. Dudley Strain, Mrs. S. Smith, Mrs. John Rautenkranz, Mrs. Charles Williams, Mrs. E. C. Case, Mrs. Ethel Hunter, Mrs. Mary Dunn, Mrs. Oren McDowell, jr., Mrs. Fred Pugh, Mrs. A. G. Flint, Mrs. Byron Cooley, Mrs. George Heckart, Mrs. Melvin Johnson, Mrs. Chester Lee, Mrs. Daniel Mortimer, Mrs. Sarah McDowell, Mrs. S. J. Yates, Mrs. Lloyd Robinson, Mrs. Willard Gritton, Mrs. Jean Rulifson, Mrs. Howard Cole, Mrs. D. Simpson, Mrs. Z. Sharpnack, Mrs. Cora Tichenor of Portland, Miss Helen Rose Lee, Miss Betty Pugh, Miss Agnes Gritton and Miss Connie Clifford.

### New Officers At Luncheon

The newly-elected officers of Delta Tau Gamma of Willamette university met for luncheon in the chafing dish room at Lausanne hall Friday to discuss plans for the coming semester.

Those present were: Lue Ibach, Mary Helen Wilson, Rosalie Hoover, Doris Doughton, Helen Thomas, Velora Williams, Peg Gabriel and Doris Lee Anderson.

### Today's Menu

Thin slices of ham will give meat flavor today for dinner, and candied yams will make a good accompaniment.

**TODAY**  
Cubed lettuce  
Cheese-cream dressing  
Ham slices with raisin sauce  
Candied yams  
Green beans  
Fresh appessauce—fruit squares

**SUNDAY**  
Banana salad  
Boiled tongue  
Baked onions  
Scalloped potatoes  
Lemon chiffon pie

**MONDAY**  
Citrus special salad  
Tomatoe dixie  
Baked potatoe  
Olives—pickles  
Rice pudding with spiced cream

### SPICY FRUIT SQUARE

1/2 cup shortening  
1/2 cup sugar  
1/4 cup molasses  
1 teaspoon cinnamon  
1/2 teaspoon cloves  
1/4 teaspoon nutmeg  
1/4 teaspoon salt  
1 teaspoon vanilla  
1 egg, beaten  
1/2 cup raisins or chopped dried prunes  
2 1/2 cup sour milk or buttermilk  
2 cups flour  
1 teaspoon soda  
1/2 teaspoon baking powder  
Cream shortening and sugar. Add rest of ingredients and beat 2 minutes. Pour into shallow pan lined with waxed paper and bake 25 minutes in moderate oven—about 350 degrees.

**TOMATOES DIXIE**  
(Meat Extender)  
4 tablespoons fat  
2 tablespoons chopped onions  
1/2 pound chopped meat  
1 tablespoon chopped parsley  
1/2 teaspoon salt  
1/4 teaspoon paprika  
1/4 teaspoon celery salt  
1 1/2 cups tomatoe  
1/2 teaspoon sugar  
Heat in fat in frying pan. Add onions and meat and cook 5 minutes. Pour in rest of ingredients and simmer 15 minutes. Stir several times. Thicken by adding 2 tablespoons flour mixed with 2 tablespoons of butter, and cook 3 minutes.

**CITRUS SPECIAL SALAD**  
1 cup cubed oranges  
1/2 cup cubed tangerine  
1/2 cup cubed grapefruit  
1 tablespoon lemon juice  
1 1/4 tablespoons French dressing  
1 cup cottage cheese, seasoned  
Mix and chill fruits, juice and dressing. Pile onto crisp lettuce and surround with cheese.

**RELIEVE SORE THROAT**  
due to a cold... let a little time-tested VapoRub melt in your mouth... works fine!

**VICK'S VAPORUB**

### Honored at Dinner

Mr. Vass was honored on his birthday Sunday by Mrs. Vass at their home on South Commercial street.

The dinner table was covered with a white damask cloth and centered with an arrangement of Mexican orange and red roses in a crystal bowl. Red tapers in crystal holders flanked the centerpiece.

The traditional birthday cake had an arrangement of pink and green miniature rose candle

holders with pink lighted candles, in a large V.

About the rooms were hanging baskets of ivy and potted ferns.

Covers were placed for Mr. and Mrs. Amos Vass, Mrs. Roxie Trank and Mr. Gates Cochran of Lyons.

Announcement of the birth of a daughter, Carol Ann, to Mr. and Mrs. Moody Benner is being made today. The child, born January 19, is the granddaughter of Mr. and Mrs. Joe Benner of Salem and Mr. and Mrs. J. C. Hartley of Jefferson.

### Fund to Honor Miss Eness

Members of Willamette university's chapter of Mu Phi Epsilon, national music honorary for women, are to establish a Clara Eness student scholarship loan fund in memory of the late piano instructor and founder of the local chapter, according to an announcement by Miss Jean Jackson, president.

Plans for the fund were made at a meeting Monday night, when it was also decided to dedicate to Miss Eness a memorial plaque

to be placed in the Mu Phi room of the university music hall. Maintenance of the fund will be made possible by proceeds from concerts sponsored by the organization and through contributions from alumnae and friends.

Mrs. Douglas Chambers and her six-weeks-old son, David, left Wednesday by train for To-mah, Wisconsin, where they will join Lt. Chambers, no stationed at Camp McCoy. Mrs. Chambers has been in Salem as guests of her parents, Mr. and Mrs. Phil Aspinwall, and Lt. Chambers' parents, Mr. and Mrs. G. F. Chambers.

## Fabrics by Millers - - - Patterns by Vogue

YARDS! YARDS! YARDS!

As colorful as a garden in bloom! As gloriously designed as only the masters of pattern and design can execute! A wealth of soft, lovely fabrics in spring's brand new smartness that will charm and delight you! Here is your whole FABRIC-BY-THE-YARD wardrobe awaiting you at Miller's. Here are just a few of the new ones listed below...



Natural faille, one of Belding's newest fabrics for spring, is here in a delightful choice of new spring shades which include TWILIGHT . . . POWDERY ROSE . . . AUSTRALIAN GREEN . . . NEW RED . . . BLUE WATER . . . BEIGE . . . BLACK . . . WHITE! 39 inch width, a supple, easy to handle fabric for home sewing.

1.25 Yd.



Herringbone weave in deeply napped fabric especially suitable for spring coats and suits. A 54 inch material in all the newest shades: ROSE . . . AQUA . . . COPEN . . . GREEN . . . BROWN . . . MOSS . . . BLACK . . . NAVY.

2.50 Yd.

For coats and suits, this hound's-tooth check comes in very soft pliant textures ideal for all-purpose spring wear! 54 inch width. In color combinations such as NAVY/WHITE, BROWN/WHITE, BLACK/WHITE. Also in plain shades of green, brown, red and blues!

2.50 Yd.

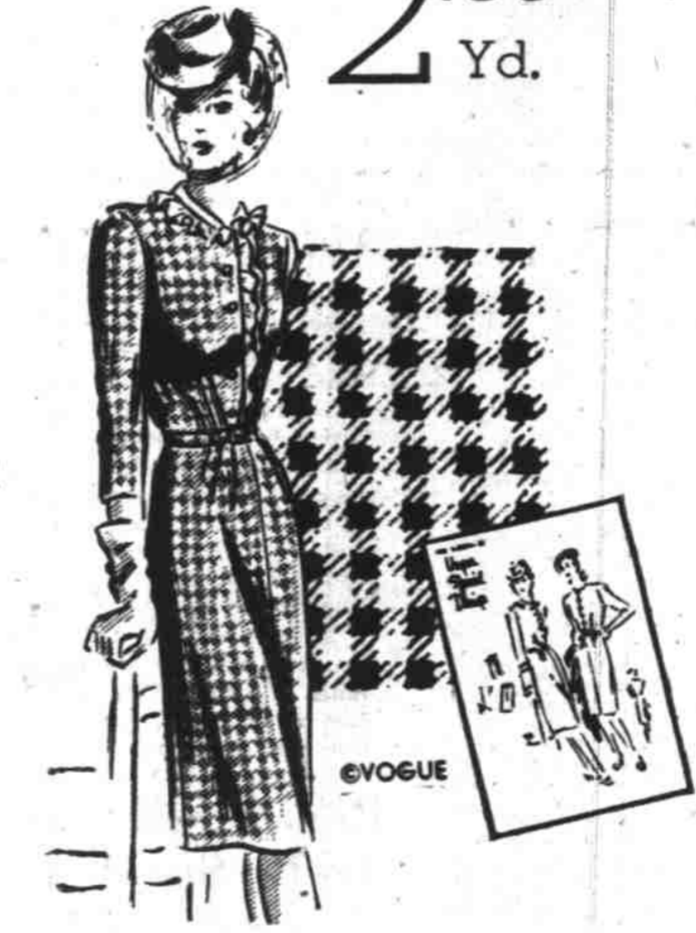

### NEW PRINTS

Here's our greatest display of prints for the season ahead! Belvedere prints in everything from polka-dots to large spaced prints in the newest manner. Choose a colorful frock from these and fashion it with your own hands... have something new... something different. These come with a linen finish in spun rayon.

89c



### FASHIONS BY THE YARD...

Fashions by the yard will give you variety combined with economy! It fits right in with the "Do-It-Yourself" program you've adopted for the duration. . . . And, by making your fabric selections at Miller's, you are assured of quality and authoritative fashion you've always prized. . . . So plan right now, today, to have more clothes at less cost! Let Miller's help you with your plans. Specialists in fabrics, patterns and all dress-making findings. Make it with "Vogue" the patterns that really give you smart Styling!

Miller's