Women's Page

SOCIETY MUSIC The HOME

Will Attend Meeting in Portland

Five members of the Salem Young Business and Professional Women's club of the YWCA will leave today, to attend the annual weekend conference of business and industrial girls from Oregon and Washington, to be held today and Sunday at the Portland YWCA.

The theme of the conference is "Victory Workshops in a Democracy at War". Tonight, the theme of the banquet, "Victory Headlines", will be emphacized in skits given by girls attending the conference. Later a recreational program will be given.

Following Sunday morning worship service in the chapel of the YMCA, four workshop groups will be held. The first is on the subject of occupational trends, and will be led by Mrs. Donald Fields, US employment service staff member.

The second will be conducted by Mrs. Frank Cole, president of the board of the YWCA in Portland. Her resource will be Mrs. Lamar Tooze, of the Oregon state consumer office of the OPA. The third group will be on club programs, led by Mrs. Gertrude Eakin, general secretary of the Portland YWCA and Mrs. Verne Dusenberry of the League of Women Voters. The fourth will be on a world community, a discussion led by Mr. Clare Johnson, executive staff of the Portland YMCA, and Dr. Richard Steiner, pastor of the Unitarian church in Portland, chairman of the USO council and of the selective service board of appeals, and Mr. Don Fessler, of the northwest institute of international relations. A business session at noon, will close the conference.

Attending from Salem will be Mrs. Esther Little, general secretary of the Salem YWCA, Miss Melba Conrad, president of the club, Miss Elda Ridgeway, Miss Vera Wood, Miss Ellen Van Aresdale and Miss Lillian McCall.

Miss Rinehart Is Honored

Miss Gretchen Rinehart, bride-elect of J. Bothwell Avison, was honored at a crystal shower on Monday night when Miss Marrian Bretz and Mrs. Kenneth Anderson entertained for her pleasure at the latter's home. Guests were seated at small tables, centered with pastel chrysanthemums and candles, for the dessert supper.

Those bidden to the shower were Miss Rinehart, Annetta Schweizer, Doris Kruger, Helen Tharalson, Gail Ferguson, June Lockwood, Monica Rodakowski, Louise Purney, Margaret Jorgensen, Agnes Drummond, Blanche Gibson, Jean Rich, Esther Hagedorn, Esther Konantz, Mildred Neuman and Marguerite Shelley and Margaret Thompson of Portland, and the hostesses, Miss Bretz and Mrs. Anderson.

Shower Given Newlyweds

Mr. and Mrs. Le Roy Kuper were hosts at a dinner given in honor of Mr. and Mrs. Howard Blankly Tuesday night. Mrs. Blankly is the former Irene Grice. Autumn flowers decorated the rooms.

After the dinner hour a surprise kitchen shower was given Mrs. Blankly. The evening was spent informally. Lunch was served at a late hour.

Guests bidden were Mr. and Mrs. Howard Blankly, Mrs. Linn Edmundson, Misses Ruby West, Ellen, Ruby and Evelyn Kearns, Mildred Beach, Loraine Macklin and Mr. and Mrs. Le Roy Kuper.

Party Given on Birthday

Mrs. Robert J. Herrall will be hostess today at her home on West Washington street, to a group of neighborhood children invited for a birthday party. The honored guest will be Linda, four-year-old daughter of the Herralls.

The children will play games, and later will be served refreshments in the diningroom, which will be decorated in pink and white.

COLDS
Relieve misery, as most mothers do. Rub the throat, chest and back with time-tested VICKS VAPORUB

CLUB CALENDAR

FRIDAY

Englewood Women's club, 2 p. m. with Mrs. J. A. Wonderlick, 2383 State street.

Navy Mothers, with Mrs. Nettie Roberts, 872 Belmont street, 8 p. m.

Woman's Unitarian nalliance, with Miss Gertrude Savage, 1362 Plaza street, 2:30 p. m.

Dakota club, no-host dinner, WCTU hall, 6:30 p. m.

Eteri class, First Baptist church, 7:30. Election.

MONDAY

Royal Neighbors of America, Fraternal temple 8 p. m.

Chapter AB of PEO, with Mrs. Morton E. Peck, 1552 Court street, 7:45 p. m.

Chi Omega alumnae, with Mrs. Paul Barden, 234 North 21st street, 7:30 p. m.

TUESDAY

Missourr ladies auxiliary with Mrs. F. M. Hoyt, 753 North Winter street, for a no-host luncheon.

Central WCTU, annual membership tea, with Mrs. J. J. Nunn, 940 North 19th street, 2 to 4:30 p. m.

AAUW literature-B with Mrs. Phillip Barrett, 1090 North Winter street, 1:15 dessert luncheon.

Dorcas society of Christian Lutheran church, 2 p. m.

THURSDAY

WSCS, First Methodist church, all-day meeting and bazaar, 10:30 a. m.

Taylors Dinner Hosts

Mr. and Mrs. J. Dale Taylor entertained on Thursday night at a supper given for their son and daughter-in-law, Staff Sgt. and Mrs. William H. Taylor, who are here from Pheonix, Arizona, while Mr. Taylor is on a 10-day furlough.

Seated at the dinner table were Mr. and Mrs. K. H. Pickens, Mr. and Mrs. Brewer Mills and daughter, Kay Louise, Mr. and Mrs. J. F. Billetter, Rev. and Mrs. Edward L. Allen, Mrs. Earl Barham, Barbara Jean Taylor, the honor guests and the hosts.

Mrs. Taylor decorated the table with Thanksgiving turkeys and used fall flowers in the guest rooms.

Zonta Club at Page Home

Members of the Salem Zonta club, meeting at the home of Mr. and Mrs. Rollin K. Page on Thursday night, made plans to furnish a recreation room at Camp Adair. The project will be in charge of the public relations committee, headed by Mrs. Byron B. Herrick and the defense committee, of which Miss Lillian McDonald is chairman.

Mrs. C. A Ratcliff, guest speaked, discussed efforts already under way to promote a lasting peace following the present world war. Her talk opened a series of programs that the Zonta club will have on postwar peace theme.

Assisting Mrs. Page as hostesses were Mrs. Ocar Melgaard, Mrs. Ora F. McIntyre and Mrs. Nellie Schwab. A birthday dinner celebrating the 25th anniversary of Zonta international was served.

Drill Team Is In Defense

The Royal Neighbors drill team held its last meeting for this year, on Thursday night, at the home of Mrs. Charles South, on North Winter street. Announcement was made that the group has presented the Woman's Ambulance Corps with a completely fitted first aid kit.

The team plans to postpone meetings until after the first of the year because members of the group are busy with defense work. Two members are in the ambulance corps and one has joined the WAACS.

Coeds Will Give Dance Tonight

The popular "Serenade in Blue" has set the theme for the formal dance tonight for Lausanne hall women and their escorts. Sparkling stars and great balloon clusters will decorate the hall parlors for the annual winter formal.

In general charge of arrangements is Yvonne Mozee and assisting her as heads of committees are Doris Holmes, Alice Libby, Bette Burkhardt, Ella Rose Mason, Reba Lehman and Martha Weaver. Serving on the committees are Jane Findley, Jean Webb-Bowen, Miriam Oakes, Lois Lewis, Helen Morton, Cathryn Rohrs, Jean Van Skike, Marjorie Penman, Barbara Diefendorf, Vicky Jones, Virginia Hobbs, Jean Gibbons and Joyce Swan.

Special guests will be Dr. and Mrs. G. Herbert Smith, Dr. and Mrs. R. I. Lovell, Dr. and Mrs. Robert Lantz and Miss Lorena Jack.

Guests will be Mary Acheson, Paul Libby, Elaine Bergquist, Edward Hughell, Alice Libby, Paul Jaquith, Corrine Carpenter, Bill Cate, Mary Elizabeth Wire, Albert Clarke, Martha Weaver, Paul Judd, Virginia Hobbs, Harry Malcher, Margie Sipes, George Swabb, Bernie Nelson, Bob Perry, Betty Jean Tucker, Jess Wilson, Gloria Swanson, Rex Hardy, Marian Fisher, Royce Tillett, Kay Wilson, Jack Glasse, Teddy Nelson, Jack Wittliff, Jean Van Skike, Gil Lieser, Doris Holmes, Jack Pomeroy, Margaret Pemberton, Bill Herrick, Miriam Ferrin, Allan Ferrin, Jean Fries, Dix Moser.

Others are Thelma Lathrop, Lloyd Griffiths, Betty Helsbey, Gale Moore, Reeva Schmidt, Pete Faminow, Harriett Monroe, Dick Stacer, Hazel Hoffmaster, Hal Adams, Ella Rose Mason, Rich Steeves, Ednamae Hopfer, Dale Gollihur, Marjie Noll, George Constable, Shirlee Morgan, Vern Summers, Ethel Jean Cain, Bill Hobbs, Helen Morton, Brenner Luthi, Katherine Eberly, Jim Glasse; Nadene Mathews, Keith Markee, Marian Day, Bob Baker, LaVonne Bain, Don Tasker, Virginia Irwin, John Camp.

Concluding the last are Cathryn Rohrs, Jim Rath; Florence Lee, Wally McCall; Arlene Schwartz, Wayne Rose; Margaret Hoover, Chuck Morris; Lois Lewis, Melvin Crow; Jane Findley, Lawrence Wills; Joyce Swan, Philip Orange; Pat Carter, Dean Barnhardt; Grace Hannigan, Bill Cook; Connie Anderson, Leo Baldwin; Marion Cake, Francis Nye; Vicky Jones, Dick Adams; Yvonne Kauffman, Gordon Standley; Shirley Fairclo, David Smith; Eloise Ransom, Ward Miles; Marjorie Penman, Eugene Slick; Vicki Jones, Dick Adams.

Recorded Music Offered at YW

A concert of recorded music, consisting of tuneful numbers from light operas, will be given in the recreation room of the YWCA on Sunday afternoon at 3:30 o'clock.

Robert Rawson will offer comments on each number. The public is cordially invited.

Victor Light opera company
..... Romberg
Gems from "The Student Prince"
"Life is a Dream" from "The Southerner" ..... Straus
Lawrence Tibbett
Gems from "The Love Song" ..... Offenbach & Kunneke
Victor Light opera company.
"One Day When We Were Young" from "The Great Waltz" ..... Straus
Milizia Korjus
Gems from "No, No, Nanette" ..... Youmans
Victor Ligt opera company
"You Will Remember Vienna" from "Viennese Nights' ..... Romberg
Richard Crooks
Three Dances from "The Bartered Bride" ..... Smetana
Columbia Symphony orchestra
"Gypsy Love Song" from "The Fortune Teller" ..... Herbert
Eugene Cowles
"Lost, Proscribed" from "Martha" ..... Flotow
Mario Chamlee and Richard Bonelli
Gems from "Rose Marie" ..... Friml
Victor Light opera company
"Ah Still Suits Me" from "The Show Boat" ..... Kern
Paul Robeson
"I Bring A Love Song" from "Viennese Nights" ..... Romberg
Richard Crooks, assisted by Edna Kellogg
"Without A Song" from "Great Day" ..... Youmans
Lawrence Tibbett

Service Flag To Be Unveiled

The pastor and members of the Church of the Nazarene, Center Street at 13th, are planning a special program for Sunday morning at the 11:00 o'clock hour, in honor of the men serving in the U. S. military services.

Lt. Clair Yohe, chaplain at Camp Adair, will be the guest speaker, according to the pastor, Dr. Weaver W. Hess.

The program provides for the unveiling of a service flag, by Mrs. Alfred Schroeder, who has two sons, Fred and Dick, in the navy. The honor roll will be unveiled by Mrs. Emma Friesen whose son, Albert, is in the army and Delbert, in the navy.

Thirty-five names are on the honor roll, represented by a star on the Service Flag, one gold star is included on the service flag, in memory of D. E. R. W. Strong, who was killed in action at Dutch Harbor, June 4. He was the son of Mrs. Bessie Carter Moss, of Salem, but never lived here.

A section will be reserved for the mothers and wives of service men. These women will be organized into an active group for the purpose of intercessory prayer, and to keep in personal contact with the boys of the local congregation.

Music will be furnished by the church choir, special numbers including "God Bless Our Native Land" and "God Bless America." The soloist is Miss Louise Wenger.

Service men from nearby camps and the parents of service men of the community are invited to attend. In the evening Dr. Hess will speak on "The Call Of The Cross."

Silverton Churches

IMMANUEL
North Church. M. J. K. Fuhr, pastor. Sunday school 10 a.m. Morning service 11 o'clock. Sermon subject, "For God and Country."

TRINITY
Second and B streets. M. J. K. Fuhr, pastor. Sunday school 10 a.m. Evening service 7:15 o'clock in charge of Luther league.

METHODIST
Main and Fisk streets. O. Leonard Jones, pastor. Sunday school 9:45 a.m. Morning service 11 o'clock. Sermon subject, "The Art of Silent Prayer."

CHURCH OF CHRIST
Park and First streets. Russell Myers, pastor. Sunday school 9:45 a.m. Morning service 11 o'clock. Evangelist Ross Evens Sermon subject, "The Man You Are and the Man You Ought to Be." Evening service 7:30. sermon subject, "The Challenge of Faith."

Today's Menu

We begin a meatless main dish on this weekend's menus.

TODAY
Lettuce-olive salad
Nut scrapple
Buttered broccoli with cheese top
Whipped potatoes
Apple cobbler with spice sauce

SUNDAY
Persimmon salad
Veal roast
Browned potatoes
Spinach with lemon sauce
Ice cream with
Orange marmalade tarts

MONDAY
Vegetable stew with
veal stock
Hot bran muffins
Strawberry preserves
Prune whip with
Whipped cream-nut topping

NUT SCRAPPLE

To 2 cups hot cornmeal mush, add ½ cup or more of cut up walnuts or filberts. Put into a bread tin and when set, dip in flour and fry in butter or other fat. Serve with jelly.

Church Services in Salem

BETHEL BAPTIST
North Cottage and D streets, J. F. Olthoff, DD, pastor. Sunday school 9:45 a.m. Morning service 11 o'clock. Sermon subject, "Men Often Highly Esteem What Is an Abomination Unto God." Evening service 7:30 o'clock. Sermon subject, "The Most Expensive Thing in the World." Youth Hour at 7. Prayer meeting Wednesday, 7:45

CALVARY BAPTIST
South Liberty at East Miller streets. Edward L. Allen, pastor. Sunday school 9:45 a.m. Morning service 11 o'clock. Mrs. Fred J. Tooze, jr., guest speaker. Sermon subject, "Let Freedom Ring." Evening service 7:30 o'clock. Sermon subject, "Masks of False Profession. Midweek meeting Wednesday.

FIRST BAPTIST
Corner Marion and Liberty streets, Rev. Irving A. Fox, DD, pastor. Sunday school 9:45 a.m. Morning service 11 o'clock. Sermon subject, "Satan's Subtle Schemes." Evening service 7:30 p.m. Sermon subject, "The Wise Builder." Baptism will be observed.

IMMANUEL BAPTIST
Corner Hazel and Academy streets, Warren C. Hale, pastor. Sunday school 10 a.m. Morning service 11 o'clock. Sermon subject, "The Law of Fruitfulness." Evening service 7:30 o'clock. Midweek service Wednesday at 7:30.

COURT STREET CHRISTIAN
17th and Court streets, W. H. Lyman, pastor. Sunday school 9:45 a.m. Morning service 10:30 o'clock. Sermon subject, "A Successful Failure." Christian Endeavor meetings, 6:30 p.m. Evening service 7:30 o'clock. Meyer Tan-Ditter of the Portland Hebrew Mission will be guest speaker. Midweek service Thursday, 7:30 p.m.

FIRST CHRISTIAN
Center and High streets, Dudley Strain, minister. Bible school at 9:45. Morning service 11 o'clock. Dr. C. F. Swander, state secretary of Christian churches in Oregon will be guest speaker. Children's church at the 11 o'clock hour. The area convention of Christian youth will meet at 3 p.m. with W. Harold Lyman, minister of the Court Street church, speaking. At 7:30, Gene Robinson, Turner minister, will be speaker.

CHURCH OF CHRIST
Cottage and Shipping streets, H. R. Thornhill, pastor. Sunday school 10 a.m. Morning service 11 o'clock. Young people's meeting 6:45. Evening service 7:30 o'clock.

FIRST CHURCH OF CHRIST SCIENTISTS
Chemeketa and Liberty streets. Sunday school 11 a.m. Services 11 a.m., and 8 p.m. Sermon subject, "Adam and Fallen Man."

FIRST CONGREGATIONAL
Cottage and Marion streets. Sunday school 9:45 a.m. Morning service 11 o'clock.

KNIGHT MEMORIAL CONGREGATIONAL
19th and Ferry streets, Howard C. Stover, pastor. Sunday school 10 a.m. Morning service 11 o'clock. Sermon subject, "Our New Patriotism." Young people at 7 p.m.

SAINT PAUL'S EPISCOPAL
Church and Chemeketa streets, Rev. George Herbert Swift, rector. Sunday school 9:45 a.m. Worship service and classes. Morning services: 7:30 o'clock, holy communion in the chapel. 11:00 o'clock, prayer service and sermon by the rector. Evening service 7 o'clock.

BETHANY EVANGELICAL AND REFORMED
Capitol and Marion streets, E. A. Kielsmeier, pastor. Sunday school 10 a.m. Morning service 11 o'clock. Sermon subject, "God's Delight in His People."

FIRST EVANGELICAL
Summer and Marion streets, Rev. J. Kenneth Wishart, pastor. Sunday school 9:45 a.m. Sermon subject, "The Call Is to Repentance." Youth groups will meet at 6:30 p.m. Evening service 7:30 o'clock, Rev. H. E. Bennett, jr., of Portland, will preach. Prayer meeting Thursday at 7:30 p.m.

HIGHLAND FRIENDS
Highland avenue at Church street. Herman H. Macy, pastor. Sunday school 10 a.m. Morning service 11 o'clock. Junior and Senior Christian Endeavor meetings at 6:30 p.m. Evening service 7:30 o'clock. Music by Young People's choir. Prayer meeting Thursday, 7:30 p.m.

SOUTH SALEM FRIENDS
South Commercial at Washington street. Dillon W. Mills, pastor. Sunday school 10 a.m. Morning service 11 o'clock. Sermon subject, "Christ's Message to the Churches. Evening service 6:30 o'clock. Christian Endeavor and Vespers. Prayer meeting Thursday at 7:30 p.m.

AMERICAN LUTHERAN
343 N. Church street. M. A. Getzendaner, DD, pastor. Sunday school 9:45 a.m. Morning service 11 o'clock. Sermon subject, "The Deepest Question of All." Luther league 6:15 p.m. Evening service 7:30. Sermon subject, "The Night Scene in the Cave of Engedi."

CHRIST LUTHERAN
State street at 18th. F. H. Theuer, BD, pastor. Sunday school 10 a.m. Morning service 11 o'clock, Rev. W. R. Kraxberger, Canby, speaker. 2:30 p.m., Chaplain Milton E. Berg, speaker. Friday, 8 p.m., Illustrated lecture by Dr. William Hieronymous, Columbus, Ohio. Confirmation class Saturday, 9 a.m.

ST. JOHN'S LUTHERAN
16th and A streets, H. W. Gross, pastor. Sunday school 10 a.m. Morning service 11 o'clock.

FIRST METHODIST
Corner of Church and State streets, J. C. Harrison, pastor. Sunday school 9:45 a.m. Morning service 10:50 o'clock. Sermon subject, "The Church and Democracy are Deathless." Evening service 7:45 o'clock in the Carrier parlor. Sermon subject, "The Loyalty of the Master."

FREE METHODIST
Market and North Winter streets, J. R. Stewart, pastor. Sunday school 9:45 a.m. Morning service 11 o'clock. Sermon subject, "Prevailing Prayer." Evening service 7:30 o'clock. Sermon subject, "Where Art Thou?"

JASON LEE METHODIST
North Winter at Jefferson streets, S. Raynor Smith, pastor. Sunday school 9:45 a.m. Morning service 11 o'clock. Sermon subject, "Redeeming Days of Adversity." Miss Sherlee Morgan guest soloist Sunday morning. Evening service 7:30 o'clock. Sermon subject, "Mexico, Land of Romance and Promise," illustrated.

LESLIE METHODIST
South Commercial at Myers street, Joseph Knotts, pastor. Sunday school 9:45 a.m. Morning service 11 o'clock. Sermon subject, "Increased Fruits of Righteousness." Evening service 7:30 o'clock. Sermon subject, "Getting Our Deserts." Prayer meeting Thursday, 7:30 p.m.

WESLEYAN METHODIST
15th and Mill streets, Lowell Gilger, pastor. Sunday school 10 a.m. Morning service 11 o'clock. The Gideons will have charge. WYPS 6:45. Evening service 7:30 o'clock. Midweek prayer service Wednesday, 8 p.m.

CHURCH OF JESUS CHRIST OF LATTER DAY SAINTS
Salem Woman's club, 460 N. Cottage street, Don Wall, bishop. Sunday school 10 a.m. Priesthood meeting and relief society at 11:25 a.m. Sacrament meeting 7 p.m. MIA party at 447 Center street Tuesday, November 10.

REORGANIZED LATTER DAY SAINTS
17th and Chemeketa street. Sunday school 10 a.m. Morning service 11 o'clock. Evening service 7:45 o'clock. Adult study class and Zion league Sunday 6:45 p.m. Prayer meeting Wednesday, 7:45 p.m.

CHURCH OF THE NAZARENE
Center at 13th street, Rev. Weaver W. Hess, pastor. Sunday school 9:45 a.m. Morning service 11 o'clock. Guest speaker, Lieut. Clair Yohe, Camp Adair chaplain. Dedication of service flag. Evening service 7:30 o'clock. Sermon subject, "The Call of the Cross." 6:30 p.m. youth hour. November 12, all Sunday school rally, Dr. Henry B. Wallin of Long Beach, Calif., special speaker.

FIRST PRESBYTERIAN
Chemeketa and Winter streets, W. Irvin Williams, pastor. Church school 9:45 a.m. Morning service 10:35 o'clock. Sermon subject, "Created Through Adversity." Evening service at 8. Midweek service Thursday at 7:15.

ENGLEWOOD UNITED BRETHREN IN CHRIST
17th and Nebraska avenue. Rev. Chester O. Goodman, pastor. Sunday school 9:45 a.m. Morning service 11 o'clock. Sermon subject, "The Church Prophesying." Christian Endeavor, 6:30 p.m. Evening service 7:30 o'clock. Sermon subject, "Understanding Jesus: Add Love."

FIRST SPIRITUALIST
248 N. Commercial street, Rev. Maxine Roberts, pastor. Services 2:30 and 7:30 p.m.

CHRISTIAN AND MISSIONARY ALLIANCE
5th and Gaines streets, C. H. Steinmann, pastor. Sunday school 9:45 a.m. Morning service 11 o'clock. Evening service 7:45 o'clock. Guest speaker, Chaplain W. A. Norton, Camp Adair. Sermon subject, "God Is Able."

FOURSQUARE GOSPEL
19th and Breyman streets, Rev. T. W. Henderson, ThB, pastor. Sunday school 9:45 a.m. Morning service 11 o'clock. Sermon subject, "Christ, Our Example." Evening service 7:45 o'clock, sermon subject, "To Whom Shall We Go?"

ASSEMBLY OF GOD
(Evangelistic Tabernacle). Ferry and 13th streets, Eric M. Johnson, pastor. Sunday school 9:45 a.m. Morning service 11 o'clock. Sermon subject, "The Spiritual Dim Out." 6:30, special service for the young people. Evening service 7:45 o'clock. Wednesday, 2:30 p.m., prayer meeting, 7:45 p.m., fellowship meeting.

PILGRIM HOLINESS
975 Market street, Rev. Wm. L. McGlasson, pastor. Sunday school 9:45 a.m. Morning service 11 o'clock. Dr. E. P. Dixon of Newberg, speaker. Evening service 7:30 o'clock. Sermon subject, "Wanted, a Courageous Man or Woman, Boy or Girl." Prayer meeting Thursday, 7:30 p.m.

PENTECOSTAL MISSION
315½ North Commercial street. Rev. J. C. and Daisy Wilson, pastors. Sunday school 2 p.m. Devotional service 3 p.m. Evangelistic service 7:30 p.m. Tuesday, prayer meeting, 7:30 p.m.

PENTECOSTAL LIGHTHOUSE
445 Ferry street, G. M. Eads, pastor Sunday school 10 a.m. Morning service 11 o'clock. Evening service 7:30 o'clock. Sermon subject by Evangelist C. Wilbur Adams. Evangelist Adams speaks each night during week except Monday.

TRUTH CENTER
336 State street, Olive Stevens, MsD. Morning service 10:45 o'clock. Sermon subject, "The Voice Crying in the Wilderness."

FIRST CHURCH OF GOD
Hood and Cottage street, Rev. J. F. Lawson, pastor. Sunday school 9:45 a.m. Morning service 11 o'clock. Sunday will close a three weeks' revival with Rev Ruth Cochran as evangelist. Evening service at 7:30.

MADISON STREET TABERNACLE
1410 Madison street. Sunday school at 10 a.m. Morning service 11 a.m. Evening services 7:45, Prayer meeting Thursday, 7:45 p.m.

Church Play To Be Given

"Raga", the prize winning drama written by college students of the northwest, will be presented on KSLM from 8:00 to 8:30. This religious play was written by two Willamette university students, Wesley McWain and Corydon Blodgett, and was adapted for radio presentation by Mr. Blodgett.

Three members of the original cast will take part in the broadcast, under the direction of Jean Servillier. The cast include Corydon Blodgett, Fenton Ford, Lois Phillips, and the Rev. W. Irvin Williams.

Raga is the name of an Indian philosopher of the Arizona desert and means "bringer of the message." This radio group is known as the Westminster Players who are experimenting in the new type of approach to Sunday evening worship.

The Presbyterian church initiated this new type of evening service last Sunday and the response was far beyond expectations.

At the morning service, Mr. Williams will preach on the theme, "Created Through Adversity." Special music will be provided by the senior choir under the direction of Virginia Ward Elliott, the two anthems entitled, "Behold, the Master Passeth By," (Hammond) and "God Is a Spirit" (Bennett). The Thursday service November 12, wfll begin at 7:15 and conclude at 8 o'clock to accomodate persons wishing to attend the community concert.

Chaplain Norton Will Speak Sunday Night

Chaplain W. A. Norton at Camp Adair, will be the guest speaker at the Christian and Missionary Alliance Church, Fifth and Gaines street at the evening service commencing at 7:45 p. m. Sunday.

Chaplain Norton, who is a graduate of Wheaton College and Moody Bible institute, will take for his subject "God is Able."

Woodburn Churches

CHURCH OF GOD
H S. Fulton, pastor. Sunday school 9:45 a.m. Morning service 11 o'clock. Evening service 7:30. Midweek service 7:45 p.m. Wednesday.

IMMANUEL LUTHERAN
Sunday school 10 a.m. Morning service 11 o'clock. Confirmation class Saturday at 11 a.m.

FIRST PRESBYTERIAN
Sunday school 10 a.m. Morning service 11 o'clock. Evening service 7:45 o'clock CE at 7 p.m. Midweek service urday at 10 a. m.

FREE METHODIST
Young and Gatch streets, V. M. Abbott, pastor. Sunday school 9:45 a.m. Morning service 11 o'clock. Evening service 7:30. Midweek service Wednesday, 7:30 p.m.

ST. LUKE'S
V. L. Moffenbeier, pastor. Rev. Philip Gouney, assistant pastor. Sunday masses 7, 8:30 and 10 a.m. Benediction after 8:30 mass. Weekday masses at 7:30 a.m.

CHRISTIAN
Morning service 11 o'clock Sermon subject, "The Cost of the Church to Christ." Evening service 7:45.

METHODIST
Dr. Lester Fields, pastor. Sunday school 10 a.m. Sermon subject, "A Good Confession." Evening service 7 o'clock, Sermon subject, "The Happy Righteous Life."

CHRISTIAN SCIENCE
Second and Garfield streets. Morning service 11 o'clock

FULL GOSPEL
First and Arthur streets. Sunday school 10 a.m. Morning service 11 o'clock. Evening service 7:45. Prayer meeting Wednesday, 7:45.

Valley Churches

EMMANUEL MENNONITE
PRATUM, Oregon. Daniel J. Unruh, pastor. Sunday school 10 a.m. Morning worship 11 o'clock Sermon topic, "A Memorial Token." CE 7 p.m. Evening service 8 o'clock. Sermon topic, "Revival Fires in the Home." Prayer meeting Wednesday, 7:30.

GERVAIS
James Aiken Smith, pastor. Theme of the sermon next Sunday is "Love in Four Dimensions." CE at 7:30, leader, Lloyd Dale Brown.

FRUITLAND EVANGELICAL
Robert D. Bennett, minister. Sunday school 10 a.m. CE 7 p.m. Evening Evangelistic hour 8 p.m. Prayer meeting Thursday, 8 p.m.

HAYESVILLE BRANCH FIRST BAPTIST CHURCH
Hayesville school. Sunday school 9:45 a.m.

FOUR CORNERS BRANCH OF FIRST BAPTIST
Auburn school. Sunday school 9:45 a.m.

BETHEL PRESBYTERIAN
Sunday school 10:45 a.m. Morning service 10 o'clock.

NIDAROS LUTHERAN
Monitor. Olaf Asper, pastor.

BRUSH COLLEGE BRANCH OF FIRST BAPTIST
Brush College school. Rev. Earl Baker, pastor. Sunday school 9:45 a.m. Morning service 10:45. Sermon subject, "Pre Picture of New Testament Experience."

CALVARY PRESBYTERIAN
Independence. W. Irvin Williams, pastor. Sunday school 10:15 a.m. Morning service 9 o'clock. Sermon subject, "Created Through Adversity." Evening service 8 o'clock.

Holiness Association To Meet Monday Night

The Marion County Holiness association, with which a number of Salem churches are affiliated, will hold its monthly meeting at the Wesleyan Methodist church, 15th and Mill, November 10. The first session will convene at 2:30 o'clock when Rev. W. M. McGlasson, pastor of the Salem Pilgrim Holiness church, will preach.

DIM OUT SHEER
85¢ per yd.
By using "DIM OUT SHEER" between the window and the source of light, stores have effectively reduced the outward glare approximately 75% without impairing visibility, without forfeiting the patronage of passersby.
This transparent black fabric is a product of "CELANESE" and is highly recommended to aid greatly in the problem of dim out. SEE IT ON SALE AT MILLER'S TODAY.
MILLER'S
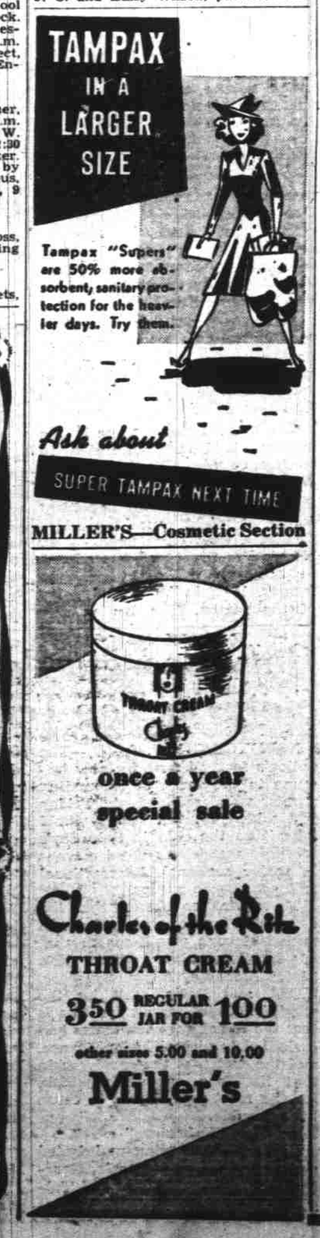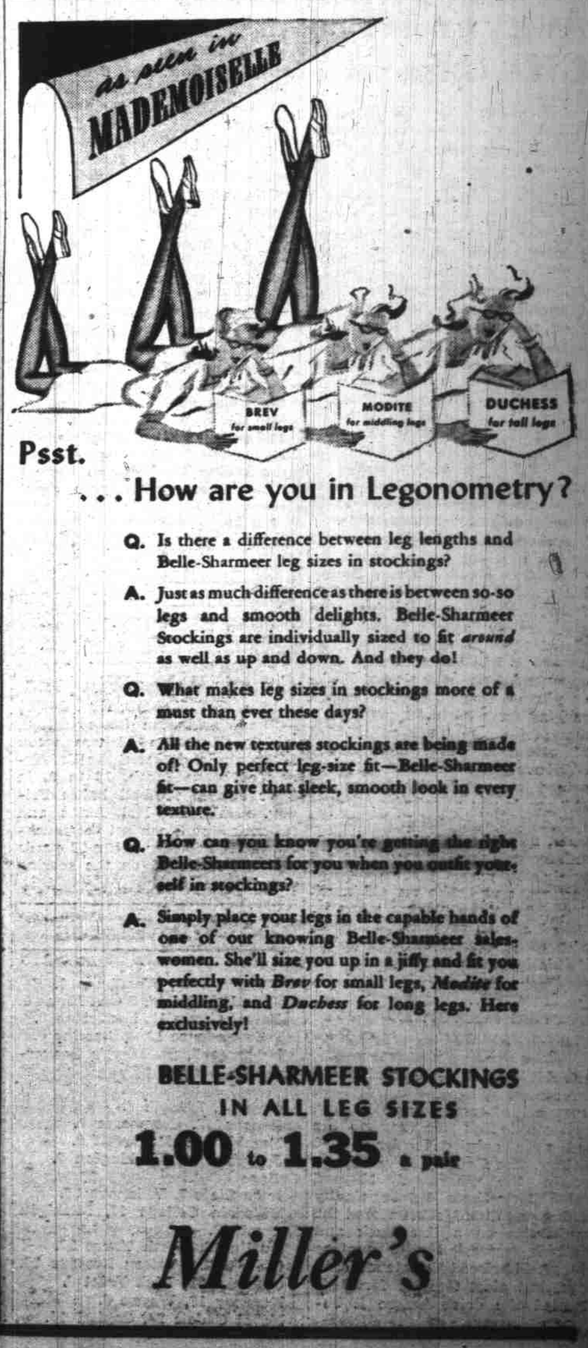
Just think
"MADE-TO-ORDER" FACE POWDER
INTRODUCTORY BOX FOR ONLY $1
What an art! Such a difference on your skin. A strictly "made-to-order" powder for YOU. Watch our consultant blending. She can cater to your every whim in colors . . . for your fashion costume, suntan, or paling complexion. See her in person today.
MAIN FLOOR
MILLER'S