Talking About Night Ball

CLARK GRIFFITH and ROGER PECKINPAUGH

Snapped in New York shortly before the major league meeting ended, Clark Griffith, left, owner of the Washington Nats, and Roger Peckinpaugh, now vice-president of the Cleveland Indians, talk as they eat. Griffith, seeking as many as 35 night games this year, had to be content with 21. Other major league clubs are permitted to have 14 night games.

Cobb Claims 'Bay-windowed' Ball Players' Careers Short

By WHITNEY MARTIN

NEW YORK, Feb. 10–(Wide World)–Baseball players who work industriously during the winter months putting bay windows and out-size rear porches on their manly frames, and then work just as industriously, and much more painfully, during spring training trying to dismantle them, get no sympathy from Ty Cobb.

The Georgie Peach says these gents who spend their off season at ease, living on the fat of the bankroll and taking no more exercise than is necessary to shoo off flies and keep the woodpeckers from tapping out the Morse code on their noggins, in many instances actually are shortening their playing careers.

He explained his theories to Freddy Corcoran recently. Corcoran arranges the tournament tour for the P.G.A., but is a baseball nut on the side. Cobb's fame is associated with baseball, but he is a golf nut on the side, so when the two get together there is an amazing confusion of mashie shots over the left fielder's head and three-baggers to the 16th green.

Cobb pointed out that golfers, like baseball players, must keep in shape 12 months of the year, and he said the secret of whatever success he enjoyed (a mere trifle, naturally) was the fact he always was pointing toward the next season as soon as he completed the last game in the fall.

"In 1911, when I led the league in batting with .240, I had joined the team only five days before the season opened, due to a delayed salary agreement with the club owners," Cobb told Corcoran. "The fact that I was in tip-top shape enabled me to have a good year despite the fact I missed spring training."

Ty believes that any athlete should not train periodically, but should keep in training 12 months of the year, whether the training is for baseball, football, hockey or any other sport which calls for physical perfection. He himself, during his playing career, hunted, took long walks, played golf and watched his diet in the off season.

Every year training camp notes carry the word that this or that player has reported overweight and is having trouble ,rounding into form. We've seen them ourselves—overstuffed, wheezing and grumpy—and marveled that a guy could get himself in such a state of unpreparedness in a space of three or four months. If they do it this year some of them will be arrested for hoarding automobile tires around their middles. Overinflated ones, at that.

Buck Newsom admits that his pathetic showing in 1941 compared with his 1940 performance was due to allowing himself to fatten up during the winter, and many another ball player, if frank, would admit abrupt form reversals were due to the same cause.

Bowling Scores

MERCANTILE LEAGUE

Monmouth			
Handicap	6	6	6— 18
White	123	146	151— 420
Knedler	164	128	212— 504
Lange	137	153	142— 432
Holderbien	151	199	178— 528
Nelson	145	187	160— 492
Total	726	819	849—2394
Richfield Oils			
Schwab	164	153	146— 463
McCune	129	163	156— 448
Scales	143	180	162— 485
Burroughs	86	83	119— 288
Brown	142	146	196— 484
Total	664	725	779—2168
Capital City Laundry			
Kirchner	124	155	163— 442
Hoar	129	140	161— 330
Chappell	160	158	201— 519
Wallace	159	151	117— 427
Woelke	214	119	175— 508
Total	786	723	817—2226
Labish Celery			
Handicap	23	23	23— 69
Takayama	135	188	161— 484
Shishido	121	158	148— 427
Takamato	139	133	168— 440
Ogura	137	137	168— 442
Yada	175	136	121— 332
Total	730	785	789—2194
Scio			
Densmore	148	158	114— 420
Warner	183	151	219— 553
Zander	153	118	167— 438
Bates	122	141	151— 414
Schrunk	137	178	181— 496
Total	743	746	832—2321
Glenns Red & White			
Handicap	52	45	15— 112
Meyers	138	143	125— 396
Reinholdt	173	120	148— 441
Sharp	122	118	114— 354
Dull	149	129	159— 437
Greig	181	142	148— 481
Total	805	697	719—2221
Dr. Semler			
Lindley	162	136	147— 445
Stettler, sr.	125	169	110— 414
Mitchell	153	142	116— 411
Dye	96	138	124 —360
Burton	116	159	172— 447
Total	654	744	669—2067
Stayton			
Handicap	17	17	17— 51
Morgan	178	131	172— 481
Tuel	156	118	132— 406
Bryant	113	124	134— 371
Schachtsick	147	123	165— 435
Christensen	144	110	109— 363
Total	755	623	729—2107
Dr. Pepper			
Handicap	30	3	3— 36
Ertsgaard	157	169	164— 490
Simons	165	167	157— 489
Stettler, jr.	135	152	199— 486
Sullivan, Hay	162	175	143— 480
Sayre	159	134	117— 410
Total	808	800	783—2391
Valley Motor			
Thompson (Pat)	170	151	112— 433
Misson	162	126	149— 438
Farrar	167	129	135— 431
Doerfler	190	145	164— 499
Colwell	166	152	138— 456
Total	855	703	698—2257
Bosler Electric			
Handicap	38	38	38— 114
Sanders	124	99	123— 356
Riches	176	128	178— 482
Riffey	120	178	120— 418
Systma	105	169	116— 390
Matheny	133	122	115— 370
Total	706	734	690—2130
Board Walk			
Miller	113	108	100— 321
Junta	169	116	106— 391
Sachtler	141	145	114— 400
Seeber	124	152	115— 391
Godkin	157	171	167— 495
Total	704	692	602—1998

Circle Meets At Fruitland

FRUITLAND — The Women's Circle met at the church with Mrs. Lucy Brown and Mrs. Helen Miller as joint hostesses.

Mrs. Leona Scott was received into membership. Those attending were Mrs. Josephine Lucas, Mrs. Leona Runner, Mrs. Edna Lively, Mrs. Effie Lively, Mrs. Emma Runner, Mrs. Ellen Silke, Mrs. Caroline Cernik, Mrs. Lucy Brown, Mrs. Elise Eggler, Mrs. Carrie Branch, Mrs. Leona Faust, Mrs. Bernice Strawn, Mrs. Clara Fischer, Mrs. Maude Woolley, Mrs. Leona Scott, Mrs. Lois Anderson, Mrs. Lydia Witham, Mrs. Irma Bruce, Mrs. Helen Miller, Mrs. Isabelle Armstrong and Mrs. Leila Fagg.

Mrs. Albert Harmon received word that her daughter, Mrs. Clyde Gardner, had a serious operation.

William Girod left this week for Tacoma to work in the shipyards. He has been taking a welding course in Salem.

Mrs. Norman Gydesen is visiting friends in California.

The school board met recently and discussed the water situation as the well on the ground is not very good. There will be only one teacher to finish the term as several pupils left the neighborhood.

Farm at Pedee Changes Hands

Mr. and Mrs. James Hunting, Yakima, have purchased the Walter Laudahl farm and moved there last week. Laudahl and family are now living in the Ellendale district.

A. G. Rempel of Dallas was in this community on business for the AAA Saturday. He was a guest of Mr. and Mrs. Sidney Howard .

Art Dyer visited his son, Fritz, at Ft. Lewis Saturday. Fritz has just been transferred from Camp Leonard Wood, Mo.

Mr. and Mrs. Vernon McDowell are now living in Mrs. Mary Good's cabin.

Mr. and Mrs. Harvey Shallanbarger visited her mother, Mrs. Thera Womer Wednesday.

Lawrence Leverman, Portland, visited at his home here Thursday.

Mr. and Mrs. Milo Gage and Dorothy and Mrs. Rittie Kerber were business callers in Corvallis Wednesday.

West Salem Woman Feted

WEST SALEM — Mrs. Halbert Kemper was complimented with a shower at the home of Mrs. Claud Boyd Friday. Mrs. Don Huckabee was in charge of the entertainment.

Present were Mrs. Halbert Kemper, Mrs. M. C. Blackman, Mrs. W. D. Phillips, Mrs. G. E. Vosburgh, Mrs Leo Estey, Shirley Blackman, Marjorie Largent, Bonnie Dickson, Mrs Elmer Rierson, Mrs. Raymond Martsolf, Mrs. D. I. Henderson, Mrs. Oscar Phillips and Roberta, Betty Jean Estey, Shirley Johnson, Mrs. E. A. Dickson, Vera Raph, Mrs. Robert Woods, Mrs. Leighton Dashiell, Mrs. Phil Hathaway, Mrs. Preston Faught, Mrs. Everett Lisle, Mrs. Don Huckabee and Mrs. Claud Boyd and Sherryl.

Stitchers Hold All-Day Meet

McALPIN — The McAlpin "Stitchers" club met Thursday at the J. M. Doerfler home.

The next meeting will be at the A. N. Doerfler home the first Thursday in March. Shortcuts in sewing will be the roll call topic.

Present were Mrs. Albert Mader, Mrs. Charles Morley, Mrs. Eric Fisher, Mrs. Theodore Fisher, Mrs. Byron McElhaney, Mrs. Henry Eriksen, Mrs. John Lillelund, Mrs. A. N. Doerfler and children Shirley and David, Mrs. C. F. Doerfler and Martin, Mrs. Rosa Amstutz, Mrs. J. C. Krenz, Miss Anna Doerfler, Miss Margaret Doerfler and the hostess.

Basketball Scores

COLLEGE

Willamette 57, Portland 35.

At Moscow, Idaho 39, Washington 32.

Eastern Washington College 33, Gonzaga 31.

Southern Oregon 57, Eastern Oregon 50.

OREGON HIGH SCHOOL

Eugene 29, Corvallis 27.

Albany 36, Oregon City 23.

Newberg 30, Sherwood 17.

The Dalles 29, Oregon State Rookies 27.

University 32, St. Mary's 23 (both Eugene).

Oregon Frosh 52, Springfield 29.

Cottage Grove 33, Junction City 25.

Tillamook 25, Gresham 17.

Canby 34, Corbett 27.

Salem 42, Milwaukie 24.

Rainier 44, Scappoose 27.

Silverton 44, Chemawa 37.

Tigard 33, Beaverton 28.

Mt. Angel 34, Woodburn 29.

Astoria 58, Seaside 13.

Independence 26, Dallas 22.

Duckpin Scores

TUESDAY LEAGUE

Huggins Ins.			
Osborn	134	122	175— 431
Gale	131	131	197— 459
Sholz	129	179	111— 419
Johnson	216	201	196— 613
Holmer	133	143	112— 388
Total	743	776	791—2310
Davis Oilers			
Handicap	38	38	38— 114
Seaborn	112	146	86— 344
Wehrli	75	.....	 75
Turner	.....	170	103— 273
England	122	174	177— 473
Davis	122	112	105— 339
Mejstrik	127	114	80— 321
Total	596	754	589—1939
State Employes			
Handicap	10	10	10— 30
Page	152	121	132— 405
Stiff	135	143	123— 401
Elgin	134	156	160— 450
Van Ausdell	137	137	104— 378
Hartley	143	126	146— 415
Total	711	693	665—2069
Hubbard Motors			
Kenfield	158	154	138— 450
King	100	119	103— 322
Pero	133	165	118— 416
Combs	105	123	109— 337
Erikson	119	105	104— 328
Total	675	666	572—1913
Dyers			
Handicap	42	42	42— 126
Bahlberg	144	146	159— 449
Cooley	115	182	142— 439
Ellis	159	179	114— 452
B. Dyer	123	137	105— 365
Callahan	114	121	124— 369
Total	807	697	686—2190
Gen. Waters			
Hoffman	137	118	102— 357
Beardsley	108	139	123— 370
Litwiller	140	131	144— 415
I. Manning	114	104	109— 327
Morley	168	116	117— 473
Total	660	607	595—1942

Turner News

TURNER—Turner friends have received word of the birth of a son, Henry Frank, to Mr. and Mrs. Henry Shirtcliff, jr., at Myrtle Creek on January 25. This is their first child, Mrs. Shirtcliff will be remembered as Sheila Delzell, a graduate of the local high school.

Mrs. Mabel Jensen, teacher of the third and fourth grades at Turner, attended the funeral services in Portland Wednesday for her uncle, C. R. Beamer, Vancouver, Wash.

Alfred Nelson and brother, Melvin Nelson, and Joy and Dwain, West Hope, ND, recently motored here., visiting at the homes of Leo Klokstad, Adolph and George Nelson in Turner, and with their parents, Mr. and Mrs. W. B. Nelson, Salem, formerly Turner residents.

Mr. and Mrs. Ulwin Denyer received word this week from their son Russell, Schenectady, NY, that he has been promoted to foreman of his electrical engineering department. He has just completed a six months course with honors. Denyer is a graduate of the Turner high school and Oregon State college

WAY UP THAR—George Lyttelton-Rogers, Irish Davis cupper who's believed one of the tallest players in amateur tennis, sends one along at St. Petersburg, Fla., tourney. He measures 6'7" and has a remarkably hard service.

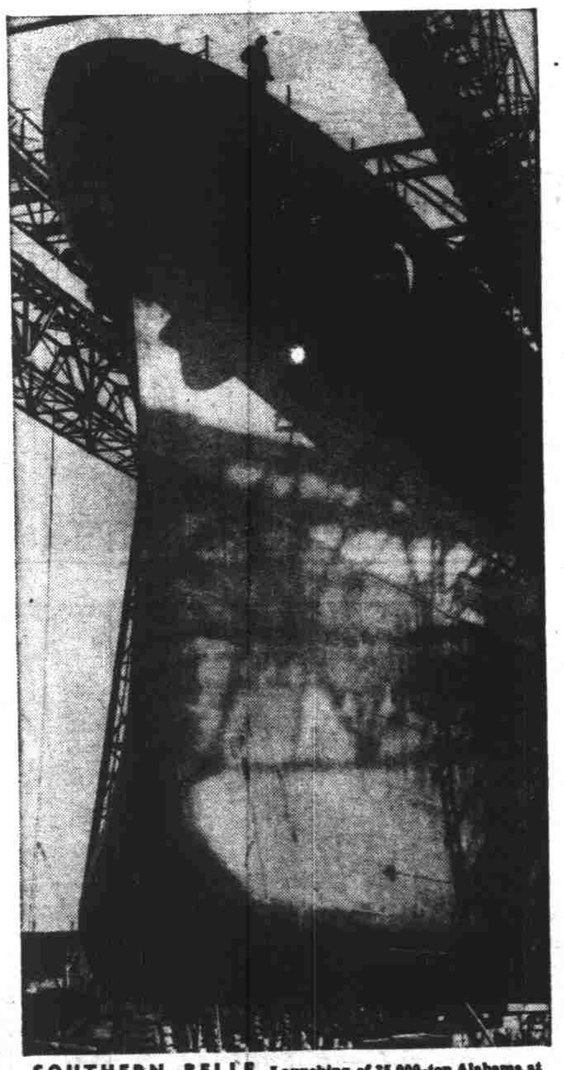

SOUTHERN BELLE—Launching of 35,000-ton Alabama at Portsmouth, Va., will be 1942's first baptism of a U.S. battleship.

THREE SONS—The former Lady Banbury of England, now Mrs. Sigfried Buchmayr, 28, wife of a Franconia, N. H., ski instructor, poses with her newly-born triplet sons at Littleton, N. H., hospital. Boys are Sigfried, Charles and Norbert.

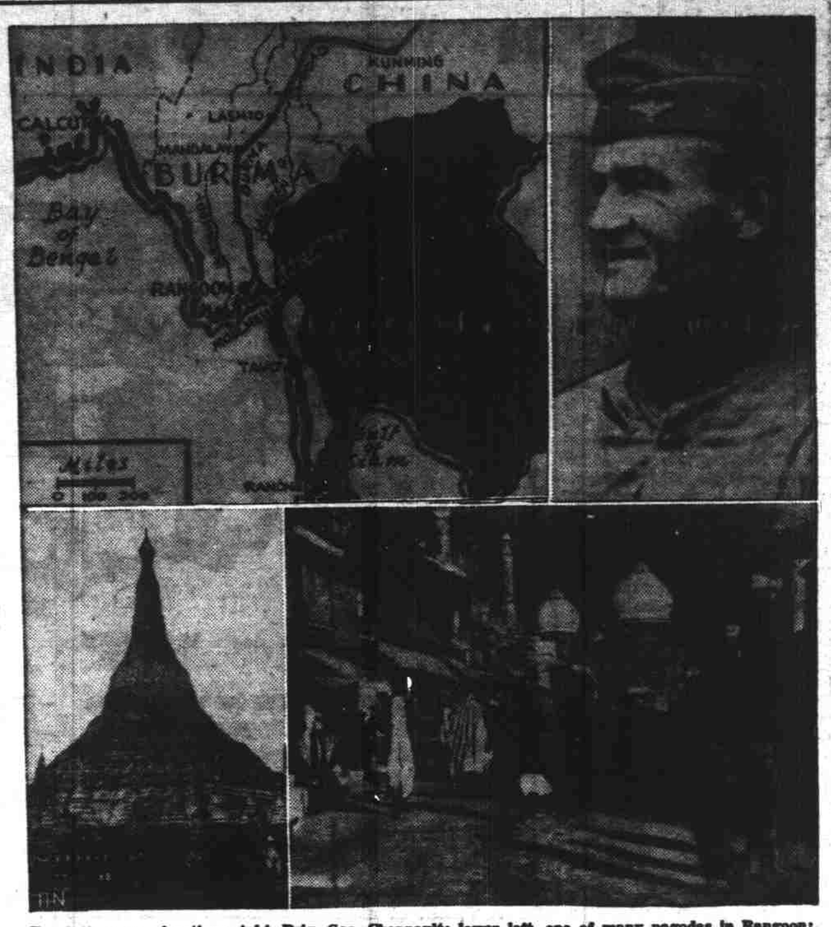

Top left, scene of action; right, Brig. Gen. Chennault; lower left, one of many pagodas in Rangoon; right, street scene in Rangoon.

U. S. army air corps flyers, members of the American Volunteer Group aiding in the protection of the Burma road and the important Burma capital city, Rangoon, are covering themselves with glory as they join with British airmen in destroying Japanese air raiders. Rangoon is a city of 400,000 population. Japanese artillery based in abandoned Moulmein has been shelling Martaban in an effort to make it untenable for British imperial troops. Jap barges along the lower Salween river were hit by U. S. and British flyers. American volunteer flyers protecting the vital Burma road, lifeline for China to its capital, Chungking, are headed by Brig. Gen. Claire L. Chennault, well-known in U. S. aviation circles as the leader of the famous air corps' "three men on a flying trapeze" which has thrilled U. S. air show audiences in the past.

CAUSE TO WORRY—If George Aoki's brow is furrowed with care, there's a reason: he's a used tire dealer in Portland, Ore., with rationing in effect; and he was born in Japan.

SAMMY'S NO EXCEPTION—Keeper Curley Wilson tells Sammy, 7-year-old chimpanzee at Cleveland's Brookside zoo, that his usual five teaspoons of sugar daily is being reduced to three.

CHOICE OF SPORTS WRITERS—Add to the list of honors awarded Joe DiMaggio (right) of the N.Y. Yankees the ranking of "Outstanding Athlete of 1941," so named by the Philadelphia Sporting Writers. Joe shared the spotlight with Willie Hoppe (left), billiard champion, who was named the "Most courageous athlete of 1941." Cy Peterman (center) heads sporting writers association.