Black Paces Mississippi To 26-13 Win

By RUSS NEWLAND

SAN FRANCISCO, Dec. 6—(AP)—Paced by a Seabiscuit in football pants, a human dynamo who went over, under and around his opposition, Mississippi State college scored a 26 to 13 rout over University of San Francisco's Dons in their intersectional game here Saturday.

Blondy Black, a halfback who seemed to have wings on his feet, led the Maroons in their devastating attack and the San Francisco Dons, to the last man on the bench, will be tickled pink if they never look at his No. 18 Jersey aagin.

While Black was only one cog in a well drilled squad of southerners who buckled down to business with the opening kickoff, his speed, poise and all around gridiron ability was the main factor in the one-sided contest.

Black capped his afternoon with an 83-yard run through the entire San Francisco team. It was off a fake punt and the deliberate manner in which he received the ball, surveyed the field and galdoped off, was one of the thrilling plays seen here this season.

The Maroons lined up as 3½ to 1 favorites, and justified the odds from the outset. Some 20,000 fans, sitting through a perfect football day, testified to that when they left the field.

They demonstrated, ably and impressively, why they won the Southeastern conference championship and completed their season with but one defeat, that to unbeaten, untied Duquesne.

Texas Beats UO 71 to 7

(Continued From Page 6)

their own—a 29-yard campaign, featuring Walton Roberts, Lewis Mayne and Max Minor who went over from the seven.

The Longhorn first team, returned to the fray by Coach D. X. Bible for one last exhibition, obliged with another touchdown. It drove 43 yards on two passes, one from Layden to Doss who was hauled down on the Oregon five and Layden to Vernon Martin, the Steers' great blocking back, in the end zone. It was Martin's only touchdown of the year.

A final Texas marker came when Texas second-stringers passed 27 yards, Mayne to Sanders, over the goal after halting an ineffective Webfoot pass barrage.

OREGON (7)					(71) TEXAS
Crish	LE				Flanagan
Mischofsky	LT				Coleman
Jackson	LG				Jungmichael
Patton	C				H. Harkins
Culwell	RG				Daniel
Ashcom	RT				Garrett
Regnet	RE				Kuttner
Dunlap	Q				Martin
Roblin	LH				Crain
Mecham	RH				Doss
Iverson	F				Layden
Texas	14	16	13	28	—71
Oregon	0	7	0	0	—7

Oregon scoring: Touchdown—Mecham; point from try after touchdown—Newquist (sub for Dunlap) (placekick). Safeties: Mecham, Oxman (had punts blocked which rolled out of end zone).

Texas scoring: Touchdowns—Crain 2, Kuttner, Doss, Sanders (sub for Crain), 2 Layden, Harkin (sub for Layden), Minor (sub for Doss). Martin. Points from try after touchdown—Crain 3 (placekicks), Sanders 3 (placekicks), Flanagan (placekick).

Wolves Decision Albany, 39-37

PORTLAND, Ore., Dec. 6—(AP)—Oregon College of Education opened Oregon Intercollegiate conference basketball play Saturday night with a 39 to 37 victory over Albany college of Portland.

Forward Pete scored 14 points for Albany and Forward Morris and Center MacNab tallied 12 each for the Monmouth team.

We Give You A Greatly Varied Choice

- You are not limited when you come here to order a custom-made suit at a moderate price.
- We give you a greatly varied choice of colors, patterns and textures in woolens.
- We also give you a selection of styles, and cut an individual pattern to save you time and effort.

SUNDIN
. . . The Tailor
196 S. Liberty

Meet Marion County's B League Grid Champs

Champions of Marion county B league football fields, are these Mill City high school gridders.. They are, front row, from left: Alvin Guy, Don Huber, Howard Naue, Harvey Weitman, Clyde Rogers, Kenneth Chance, Leland Manning. Second row: Coach James Dimit, Norman Peters, Joe Lalack, Stanley Weitman, Dan Hoeye. Third row: Ronald Swan, Jack Lake, Earl Ragsdale, A. B. Culwell, Albert Toman. Back row: Bob Dawes, George Spicer, Emery Smith, Frank Jackson, Bert Davis.

Sports

Bevo Hoopers Here Thursday Against Willamette 'Cats

Willamette's once-beaten, once-victorious Bearcat basketeers Thursday night have the honor of becoming the first team this season to test Oregon State's 1941-42 mapleboard edition.

Coach Slats Gill's Orangemen tangle with Howard Maple's 'Cats at 8 o'clock Thursday night on the Willamette floor.

The veteran Beaver coach will be able to floor a near-veteran aggregation, headed by husky John Mandic, rugged center; Paul Valenti, smooth ball-handling guard; Jack Mulder, rangy forward; and George McNutt, clever front-courtman.

Word from Corvallis has it that Gill has worked out a complete new offense for the Beavers, who finished second to Washington State in the northern division, Coast conference race last season.

The Bearcats, who looked considerably better in dropping Multnomah club last Friday than they did in their opener against the Pacific Packards, will be playing their last home game before leaving on a barnstorming tour of Washington, Idaho and Utah.

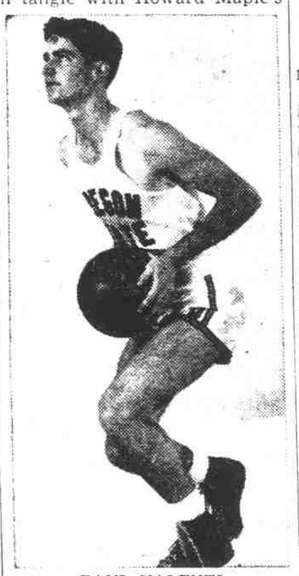

PAUL VALENTI

Preps Slate Bowl Contest

MIAMI, Fla., Dec. 6—(AP)—Historic Baltimore City college, beaten only once since 1935, got the call Saturday night to meet Miami senior high Christmas night in the nation's post-season high school intersectional football game.

Miami Coach Jess Yarborough announced the matching of the Maryland scholastic champions against the Florida high school titleholders.

Seventy high schools from coast to coast were considered after Senior high, as always, won the right to become the host team by retaining the Miami city championship.

"We decided that City college has the best record," Yarborough declared. "That was the chief basis of our decision."

Huskies Whip Savidge 41-38

SEATTLE, Dec. 6—(AP)—Washington's basketball team came from behind in the final three minutes Saturday night to defeat the strong Savidge quintet, composed mostly of former Pacific northwest collegians, 41 to 38.

Superior physical condition was what made possible the Husky victory surge as the Savidges began to tire under the pace. High scorer was Forward John Dick of the Savidges. The former Oregon varsity star scored 13 points, getting 11 of them in the first half. Wally Leask with 10 points and Norm Dalthrop with 8, led the Huskies.

Sewell, Gentry On West Squad

SAN FRANCISCO, Dec. 6—(AP)—Washington State's ace halfback, Bill Sewell, and Dale Gentry, giant end, were named Saturday to play for the western team in the annual East-West charity football game here New Year's day.

The selection committee previously announced four other acceptances, from all-America stars Frank Albert, Stanford, quarterback, and Bob Reinhard, California, tackle, and University of Texas luminaries, Milt Kutner, end, and Chad Daniels, guard.

Proceeds of the annual classic go to the Shriners' crippled children's hospital.

Texas Aggies Beat WSC 7-0

(Continued From Page 6)

at a slight angle on his own 19.

Later the Aggies worked their way to the Cougar 24 before yielding on downs.

Moser and Daniels started shooting aerials again in the fourth period. They reached the Cougar six yard stripe before a six yard loss and an incompleted goal line pass ended the threat.

From that point—their own 12—the Cougars made their last stand. Kennedy bucked his way in short drives to his own 30, and Sewell hurled a 15-yard pass to Susoeff and a 17-yarder to Fletcher to advance all told some 55 yards to the Aggie 33.

Then that man Sibley came booming out of the secondary again to grab Sewell's pass on the Aggie 13-yard line, and it was all over a play later.

The air-minded Aggies tried 33 passes, completing 14 of them for 168 yards, including those precious touchdown yards. Moser threw 23 and Daniels 10. The Aggies outdowned the Cougars, 11 to 9, but were outrushed, 86 to 68.

Gentry and Susoeff, the two all-Coast ends from Washington State, were outshone by the array of tall, pass-catching, hard-hitting ends trotted out by the Texans. Moser and Daniels received excellent pass protection, despite the fact Gentry and Susoeff were to rush the passer terrifically. Sewell, on the other hand, had Aggie ends in his hair all afternoon.

TEXAS A&M (7)		(0) WSC
Sterling	LE	Susoeff
Wesson	LT	Wooddy
R. Bucek	LG	Ward
Sibley	C	Remington
Maples	RG	Doepke
Ruby	RT	Beckman
Simmons	RE	Gentry
Spivey	Q	Small
Moser	LH	Sewell
Zapalac	RH	Fletcher
Webster	F	Kennedy

Texas A&M	0	7	0	0—7
WSC	0	0	0	0—0

Texas A&M scoring: Touchdown, Rogers (sub for Spivey) point after touchdown, Webster (placement).

Substitutions:

Texas A&M—Ends: Cowley, Henderson; tackles, Dickey, Wesson; guards, Mulhollan, F. Bucek, Richardson, Cure; halfbacks, Andricks, Daniels, Williams, Pickett, Rogers.

Washington State—Ends, Godfrey, Hemel; tackles, Dyson, Wright; guards, Brannigan, Ward, Arger, Giske, Zemny; center, D. Boyle; quarterback, J. Boyle; halfbacks, Holmes, Stoves, Pillings.

Helser Drills Lebanon Team; Has Two Vets

LEBANON—Coach Roy Helser of Lebanon high is having to make wholly new teams in basketball, just as he had to this fall in football. Of the 30 boys turning out, only two, Joe Mangold and Bud Trom, are lettermen.

Lebanon plays in district seven for a chance in the state tournament. Games with Albany, Corvallis, Toledo and Sweet Home are now being arranged. In each case there will be return games. Other contests with nearby schools are also being scheduled and the full list of games will soon be released by Coach Helser.

In order to give the boys as much opportunity as possible to play in the big games, they are being lined up in squads of eight. Lawrence Page will coach B squad and Emmett Rickard the junior high squads.

New uniforms have been purchased. They are white with the red strawberry on the back and the name Lebanon on the front of the jackets. The jerseys have red numerals on a blue background; the trunks are trimmed with red and blue and the belts are blue.

Bradfords Tip Ducks, 35-33

PORTLAND, Ore., Dec. 6—(AP)—Bradford Clothiers, Oregon AAU champions, defeated the University of Oregon basketball team here Saturday night, 35 to 33.

The fast-driving Webfoots, starting a barnstorming tour to New York, trailed until the closing minutes when they pulled into a 31-31 tie on foul conversions by Warren Taylor and Don Kirsch.

The Bradford team methodically met the challenge. Deliberate passing set up two cripple shots that proved the margin of victory, one by Carl McLean and the other by Bill Roisom. Ralph Fuhrman potted a long shot in vain for the Webfoots just before the gun.

Arizona too Good

TUCSON, Ariz., Dec. 6—(AP)—The best team of the Big Seven was too good for the co-champion of the Border conference Saturday as Utah defeated Arizona 12 to 6 in a well-played game witnessed by 8000 spectators.

Big 10 Drops Javelin Throw

CHICAGO, Dec. 6—(AP)—The javelin throw, ancient event of Greecian warriors, was tossed out of the list of events in the Big Ten Saturday.

The athletic directors of the Western conference abolished the sport on the recommendation of the coaches, who were of the unanimous opinion that the event was harmful to contestants.

The football coaches, winding up their meeting, agreed that the officiating during the 1941 season was very good and said so in a formal resolution. The coaches also agreed that the progress of the game was highly satisfactory, the average playing times being reduced from two hours 26 minutes as in 1940 to two hours 18 minutes this fall, despite the free substitution rule.

Jeff Defeats All-Stars 9-0

PORTLAND, Dec. 6—(AP)—Jefferson high school, Portland league champion, defeated an All-Star eleven, selected from seven other Portland schools, 9 to 0, in a milk fund charity football game Saturday night.

Jefferson drove from its own 31 in the second period with Bill Frisrup plunging the final two yards to a touchdown. Jim Kirsch converted.

Sid Williams tackled Bob Grove of the All-Stars as he attempted to punt from the end zone in the final quarter. It was ruled a safety.

Classes to Start At Independence

INDEPENDENCE — Defense school will open Monday at the Lyle Storey garage at 7 p.m. and will be held five nights a week for eight consecutive weeks.

Boys between the ages of 17 and 27, with a high school education, are eligible and may take classes in metal work, welding, shaping, drilling and automobile repair work.

Angels Slate EOCE Quintet In Loop Frays

MT. ANGEL—With a 37-27 win over Pacific college and a 44-32 defeat at the hands of Oregon College of Education behind them, the fighting Angels go into a two-game series with Eastern Oregon College of Education here Tuesday and Wednesday.

The rebuilt Angel team, with only three regulars, Bonney, Kuppenbender and Kaminsky, will likely find it tough going against the veteran stars of the EOCE squad, who include Ernie Rostock, forward; John Kirby, center; and Ted Wilson, guard. Rostock was the highest scoring individual player in the Intercollegiate league last year, with 162 points.

These two games will be followed on the 13th by a game with Albany college of Portland. This will complete the pre-Christmas league schedule. A non-league game with St. Martin's college will be played December 14.

Men likely to start for Mt. Angel Tuesday night are Jerry Barta, Cal Bonney, John Kaminsky, Al Kuppenbender and Jerry Epping.

Vandals Stop Whitman 32-23

MOSCOW, Idaho, Dec. 6—(AP)—opening its home basketball season, the University of Idaho overcame an early 12-point disadvantage Saturday night and racked up a 32 to 23 victory over Whitman.

Idaho's Vandals, who downed Whitman 29-23 Wednesday night in Walla Walla, were rushed off their feet by the Missionaries in the first half. A dozen points behind after 10 minutes, they still trailed, 19-16, at the midway point.

The winners clamped on an airtight defense in the final half to hold Whitman to one field goal and two charity tosses. Ray Turner of Idaho and Bob Roberts, Whitman, shared the scoring lead with 12 points each.

Beavers Stop Wheels Of Mill City Power

MILL CITY—A colony of beavers has moved into the Mill City Light company's mill race. Sticks are coming down by the dozens and winding around the waterwheel runners, causing loss of power and making it necessary to shut the water out of the wheel pits to dislodge the sticks every few days.

The state game commission has been requested to move the new dwellers.

BUSY—Between scenes on a movie lot in Hollywood, Veronica Lake, the tiny blonde who may popularize that shoulder-length hair bob again, keeps busy with a personal assignment of crochet handiwork. Says she finds it helps relax her nerves.

McIrvin Signs With Athletics

PORTLAND, Dec. 6—(AP)—George Vranizan, baseball scout, said Saturday he had signed Cal McIrvin, Portland high school pitcher, to a contract with the American league Philadelphia Athletics.

McIrvin, who won 25 games while losing two last summer as pitcher for the Hillsboro American Legion junior team and the Silverton Red Sox of the State league, will report to the Athletics' spring training camp in Anaheim, Calif., in March.

Townsend Group Meets

AUMSVILLE — Townsend people of Aumsville enjoyed a Thanksgiving dinner Thursday at the club rooms. A routine business meeting was held, and a discussion of Townsend interests. A number of visitors added interest to the meeting.

Duck Hoopers Start Eastern Traipse Today

EUGENE, Dec. 6—(AP)—The University of Oregon's 11-man basketball squad leaves Portland Sunday night on its fourth annual transcontinental tour with eight games scheduled between December 10 and December 22.

The 1938-39 team racked up six wins and three losses for the best record to date for Coach Howard Hobson's barnstormers. The succeeding tours brought more defeats than victories in the warmup for the northern division, Coast conference season.

The Webfoots meet Wayne university at Detroit on December 10 and play Canisius at Buffalo the following night. On December 13 they play Long Island university in the opening of the Madison Square garden's winter series.

The rest of the tour schedule: Dec. 15, Temple at Philadelphia; Dec. 16, Duquesne at Pittsburgh; Dec. 17, Zavier at Cincinnati; Dec. 20, DePaul at Chicago; Dec. 22, Nebraska at Lincoln.

Hoop Tourney Sites Talked

PORTLAND, Dec. 6—(AP)—Oregon High School Athletic association directors discussed possible sites for the state basketball tournaments here Saturday night.

Secretary Troy Walker said a decision might not be reached until Monday.

The class A high school tournament has been held at Salem for years, but Willamette university did not renew its invitation to the tournament this year. Several cities, including Baker and The Dalles, have bid for the event.

The class B tournament was held at Ashland last year.

Game Scuffle Hurts Student

TACOMA, Dec. 6—(AP)—Robert Gibb, Washington State college student and son of a prominent Bellingham physician, was in a local hospital injured Saturday night, and William Green, Seattle, was in the city jail on an open charge.

Green told Police Officer F. W. Wright that Gibb was hurt in a scuffle among several persons for a Texas rooter's hat after the Texas A & M-WSC football game. Gibb Fell, his head striking a concrete driveway.

Mill City Quint Defeats Townies

MILL CITY—The Mill City high Timberwolves defeated the town team in their first game here Thursday night, 33 to 31. The score at half time was 20 to 12 in the Timberwolves' favor.

Mill City 33	31 Townies
Lalack 11	2 Kerr
Hoeye 2	19 Cruzon
Weitman 10	2 Kelly
Roberts 2	6 Kluewer
Rogers	Fleetwood

Substitutions, for Timberwolves: Manning 7, Duffy 1.

Referee: Vernon Todd.

Vik Quint Set For Friday Go With 'Mooks

It'll probably be Dutch Simmons and Don Butler at forwards, Courtney Jones at center and Bud Coons and Rex Hardy at guards when the Salem high Viks line up for their first hoop fracas of the season next Friday night, said Coach Harold Hauk Saturday.

This quint, of three veterans and two members of last season's Jayvee squad, is most likely to start against Tillamook, perennial trouble-makers for the Viks, said Hauk.

Simmons, Cutler and Coons are holdovers from last year's runner-up to the state champion Astorias, while Jones and Hardy are up from the Jayvees.

Boys looking especially good, said Hauk, include Gordy McMorris, hard-working, hard-driving transfer from Dallas; Keith Morris, sophomore from Leslie; and Stan Prather, transfer ineligible until mid-year.

WU Still WU Editor Finds

"Willamette Collegian, Oregon State University, Salem, Oregon," the address on a letter directed to Hale Tabor, Willamette Collegian editor, by a member of the University of Dubuque student newspaper staff drew considerable comment from members of the Collegian editorial staff when the letter arrived in the Collegian offices this week.

Students at Willamette are positive that Oregon State University has not been added to Willamette university—at least not to their knowledge.

THE FINEST CHEVROLET OF ALL TIME

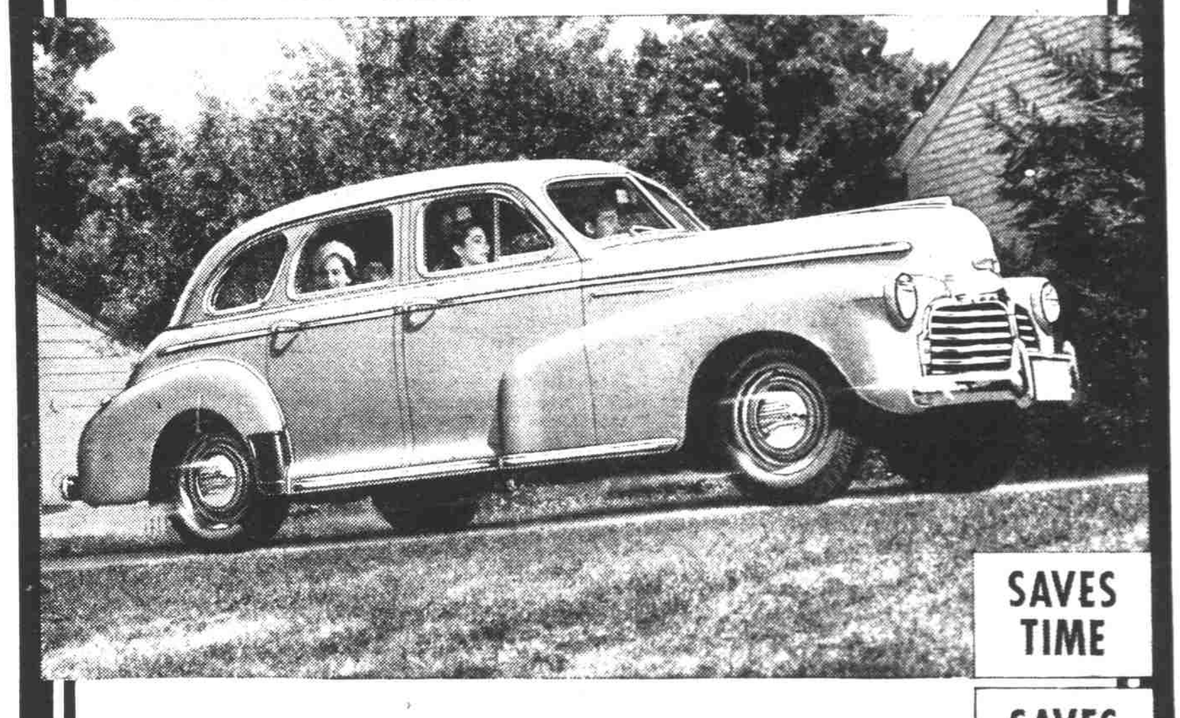

SAVES TIME

SAVES ENERGY

SAVES MONEY

SAVES OIL

SAVES GAS

SAVES UPKEEP

FOR THE SERVICE OF AMERICA

TODAY—WHEN ECONOMY IS THE WATCHWORD . . .

WHY PAY MORE?
(than Chevrolet's low prices)

WHY ACCEPT LESS?
(than Chevrolet's high quality)

IT PAYS TO BUY THE LEADER AND GET THE LEADING BUY

Douglas McKay Chevrolet Co.

430 N. Commercial St. Salem, Oregon