Tested and Approved for Results!! That's Classified Advertising

Classified Advertising
Statesman Classified Ads Call 9101

Three insertions per line ___25c
Six insertions per line ___40c
One month per line ___$1.25
Minimum charge 25c; 3 ti. minimum 35c; 6 ti. min. 45c. No refunds.

Copy for this page accepted until 6:30 the evening before publication for classification. Copy received after this time will be run under the heading "Too Late to Classify."

The Statesman assumes no financial responsibility for errors which may appear in advertisements published in its columns and in cases where this paper is at fault will reprint that part of an advertisement in which the typographical mistake occurs.

The Statesman reserves the right to reject questionable advertising. It further reserves the right to place all advertising under the proper classification.

A "Blind" Ad—an ad containing a Statesman box number for an address—is for the protection of the advertiser and must therefore be answered by letter. The Statesman is not at liberty to divulge information as to the identity of an advertiser using a "Blind" ad.

Livestock and Poultry

WE PICK UP DEAD AND WORTHLESS STOCK ANYWHERE IN THE WILLAMETTE VALLEY. TOP PRICES PAID FOR FOX FEED HORSES. PHONE 6411 SALEM COLLECT. MONTGOMERY RENDERING WORKS

DEAD ANIMALS? ? Call Salem, 5000 Collect. Salem Fertilizer and By Products.

FIVE 5-mons. old heifers & 1 cow for sale. Phone 22083.

WANTED, Straw, ___ ton or more. Ernest Lehman, Rt. 2, Beaverton also in market for Hereford or Durham cattle.

Help Wanted—Female

WANTED exper. woman for housewk. Good home, good wages. Phone 4429.

CHILDREN KEPT. Close in. Ph. 9843.

WOMAN for housework and care of 3 children in motherless home. 785 rear of N. 18th.

2 GIRLS, a second girl and a nurse in Portland home where a cook is employed. Salary $30. Apply 453 Court St. 2 to 4 p.m. Friday.

LADY COOK. See bus. opportunities.

HOUSEKEEPER—Reliable. Perm. position. Rm., bd. & gd salary, 445 S. 21st.

Salesmen Wanted

REAL ESTATE salesman with car. H. P. GRANT—529 Court St.

Situations Wanted

CAPABLE woman wants hsrk. for bachelor. More home than wages. Rte. 3, Box 632, c/o Cecil Sargent.

OFFICE GIRL, exper., good recommendations. Box 1829, Statesman.

CHILDREN kept, 659 Breys. Ph. 6327.

CARE FOR children. 1707 N. 4th.

For Sale—Miscellaneous

UPSTAIRS FURNITURE STORE
439 Court St.—Salem
Special: $3.50 card tables ___$2.49
New Davenports & Chairs—
$55.00—$65.00—$75.00
Slightly damaged New Daveno—$32.50
Modern Cocktail Table
—$9.00—
Felt Base Remnants—35c yard.
Large Assortment 9x12 Rug close outs.
New 1940 Coles Hot Blast Oil Circulator—Was $84.50. NOW—$55.

USED FURNITURE
5-room Oil Circulator ___$40.00
Dinette: 4 chairs ___$27.50
3 Kitchen Cabinets ___$10 and $22.50
Used Mohair Davenport ___$12.50
Wood Heater ___$5.75
Walnut Dining Table ___$12.50
Hundreds of Furniture Items at—
Buy Upstairs & Save Prices

WOOD CIRCULATING heater, like new. 494 University St.

BLANKET & ROBE weekend special—Robes $2.25 to $7.50; blankets $2.25 to $9.95. Thos. Kay Woolen Mill Retail Store, 260 S. 12th.

DRESSER, table & 3 chairs for $10. 863 S. High.

USED ELECTRIC refrigerators.
YEATER APPLIANCE CO.
255 N. Liberty Ph. 4311

USED draperies, good condition. 3849.

FOR artistic floral arrangements, cut flowers or potted plants, phone 8637, Jay Morris, Florist.

CANARIES—Choice singers and parakeets. 1505 Jefferson. Ph. 6859.

USED WOOD, electric and gas ranges. Popular makes, $10 and up.
YEATER APPLIANCE CO.
255 N. Liberty Ph. 4311

HADLEY O. K. Furniture polish. 719 S. 12th St. or Phone 6491.

VAUGHN TRACTOR, little used. See it at 593 S. Com'l.

HOW IS YOUR ROOF?
Buy a Johns Manville lifetime roof. We do all kinds of roof repairing. Free estimates. Mathis Bros., 164 S. Coml. Ph. 4642.

WILL SELL $180 credit on new car for $130. Call eve. 6728.

THE APRON SHOP—679 N. High.

TOMATOES, TURN left, junction N. River Rd. & Cherry Av. L. I. Pearmine.

Trade—Miscellaneous

17-JEWEL watch for good deer gun. 434 N. Water. Ben Cain.

Wanted—Miscellaneous

WALNUT DRYING. Reasonable rates: ½ mi. W. of Keizer school. Ph. 22163.

The Oregon Statesman

ADVERTISING
Western Advertising Representatives
George D. Close, Inc.
San Francisco Los Angeles Seattle
Eastern Advertising Representatives
Bryant, Griffith & Brunson, Inc.
Chicago, New York, Detroit
Boston, Atlanta

Entered at the Postoffice at Salem, Oregon, as Second Class Matter. Published every morning except Monday. Business office 215 South Commercial Street.

SUBSCRIPTION RATES:
Mail Subscription Rates in Advance Within Oregon: Daily and Sunday, Mo. 80 cents; 3 Mos. $1.50; 6 Mos. $2.50; 1 year $5.00. Elsewhere 50 cents per mo. or $6.00 for 1 year in advance. Per copy 3 cents. Newsstands 5 cents.
By City Carrier, 60 cents a month, $6.50 a year in advance in Marion and adjacent counties.

Money to Loan

QUICK CASH LOANS
CALL, WRITE or phone (9163) to Salem's oldest, largest home owned and home managed finance institution. Your financial affairs will be discussed and loans made in strictest privacy. You will be given every consideration in the repaying of your loan or granting of extensions.
1 to 18 MONTHS TO REPAY
You can pay in full any time to reduce the cost.
ONLY BORROWER SIGNS
No endorsers. Loans made on furniture or note.
SEE
ROY H. SIMMONS, MGR.
Lic. No. M-152
JIM CLARK, ASST. MGR.
GENERAL FINANCE CORPORATION
Lic. No. S-138
134 So. Commercial St. Phone 9168
First door south of Ladd & Bush bank. Convenient ground floor location

PRIVATE MONEY
AUTO AND TRUCK LOANS
CONTRACTS REFINANCED to reduce payments. Money for new or used cars. No delay or red tape. You will retain possession of the vehicle.
1 TO 20 MONTHS TO PAY
ROY H. SIMMONS
136 South Commercial Street
Phone 9168 Lic. No. M-152

Auto Loans
Willamette Credit Co.
5TH FLOOR GUARDIAN BUILDING
LICENSE N. M-159

FHA LOANS 4½%, also priv. loans. Abrams & Ellis, Inc., Masonic Bldg.

WE LOAN on farm, residential & business property. Will buy mortgages or contracts. HAWKINS & ROBERTS, INC., Realtors, Guardian Building.

Wanted—Miscellaneous

WANTED—Duck lake, Ph. 21535.

Wanted—Furniture

F. N. & GLENN WOODRY, Auctioneers & furniture dealers will pay you more cash or trade for furniture & household goods. We buy or sell everything. Ph. 6110.

CASH FOR used furniture & household goods R. Forgey. Ph. 7445.

Miscellaneous

Dental Plate Repair
TWO-HOUR SERVICE IN MOST CASES
Bring or Mail Your Plates for Repair.
DR. HARRY SEMLER, DENTIST
Adolph Bldg., State & Com'l.—Ph. 3311

For Rent—Rooms

HOTEL MARION
Rooms, special weekly and monthly rates to perm. guests. Marion Coffee Shop, delicious meals at low prices.

RM. Hollywood dist. Gar. Ph. 6198.

SLEEPING RM. for gentleman, ht., hot & cold water in rm. 255 Center.

SLP. RM., near state bldgs. Ph. 21449.

HOTEL SALEM, low mo.-wk. rates.

Room and Board

CLOSE IN, 1496 Court. Ph. 8630.

BETTER BRD. & rm. 745 S. Com'l. St.

For Rent—Apartments

DESIRABLE furn. apt. 3 rms., close in. Private entrance. Ph. 5825.

NEWLY DECORATED 2 rm. unfurn. Lghts. and water, $12. 1620 Ferry.

FURN. APTS. 1396 N. 4th.

Nice furn. 3 rm. apt. 590 Union.

NEAT 3-rm., furn., upstairs apt., adults. 653 N. Front St.

2-ROOM apt., $14. 484 N. Church.

$16.50—Ground flr., lovely 2-r. furn., pri. bath, new oil heater. 1397 N. Coml.

MOD. 3-RM. front apt., adults. Ph. 4494. 590 N. Summer.

SMALL furn. apt., 645 Ferry.

Furn. apt., kitchenette, 292 S. Cottage.

Well-heated pullman, $15, 1580 Center.

3-ROOM FURN., Private Bath., Refg. Adults. 666 S. Summer.

3-RM. furn. apt. 435 Division.

3-RM. FURN. bachelor apt. at the Marion, $30 mo. Ph. 9718.

2 AND 3 R. furn., 1st flr. apts., Frigid., pri. bath, lts., h. w., washer. 1234 S. Commercial st.

2 R. APT. pri. bath, st. heat. Also hskpg. rm. 2054 N. Capitol.

2 AND 3 RMS. furn. 1440 Waller.

4-RM. flat, unfurnished except elec. range and refrig. Phone 5248.

DESIRABLE APT. now obtainable at the Fisher. Ph. 9757.

SMALL APT. 250 S. Cottage.

Unfurn. 3 r. apt. pri. bth, elec rge, refrig, gar. Inq. eves 1430 D. Ph. 6250.

3 RM. furn. Gar. 64. Union.

2 R. furn., heated, Pri. bath, Frig. Adults. 340 Union.

For Rent—Houses

3-RM. FURN., fireplace, water. Very close in, $20. Inq. 669 N. Front. Owner there Sun.

1 RM. furnished house, toilet, lights & water and 5 rm. furnished, oil burner furnace, fireplace.
MELVIN JOHNSON, REALTOR
Ph. 3723

SMALL HOUSE for rent. In good condition. 1538 Ferry St.

3 RM. knotty pine int. Oil heat, $22.50. Inq. 1880 Kansas. Ph. 6344.

2 NEW 4-rm. mod. houses. Outstanding in design, complete in detail. 1595 Berry.

TRANSFERRED—Will rent at low rate to responsible party, new home, subject to sale. Call 9201 or 6918.

SEMI-MOD., 6-rm., bargain. P. 4581.

Money to Loan

AUTO LOANS
PERSONAL LOANS
CALKINS FINANCE CO.
"Salem's Personal Loan Center"
315 Court St., Salem Phone 4446
State license S-228 M-278

FOR
Cash in a Hurry
See
PERSONAL FINANCE CO.
512 State Street
5 Doors West of Capitol Theatre
Ph. 3191 License Nos. S-122 & M-105

Loans Wanted

WANTED PRIVATE MONEY TO LOAN on good Salem real estate. Will pay 6% interest.
W. H. GRABENHORST & CO.
REALTORS

For Rent—Houses

5-ROOM furn. house. 760 N. Cottage.

NEAT COTTAGE for couple, all appliances furnished, 522 N. 19th, $22.50. BUDROW REAL ESTATE—Ph. 5965.

3-RM., adults, $6. Ph. 7277 evenings.

NEW, mod., furn., elec. 2090 Mill.

2 HOUSES, one mod., 2397 Hazel.

HOUSES. Melvin Johnson. Ph. 3723.

MOD. 7 rm. furn. 862 N. 16th.

WE HAVE THE PROSPECT
IF YOU Want to sell, exchange, lease, rent, see Mr. Larsen, Mr. Collins or Mr. Goodwin with Hawkins & Roberts.

For Rent—Farms

10-ACRE truck or berry farm, 5-room house, electricity, well, good chicken house, fair barn, small orchard, fenced, 12 miles north Salem. Mrs. Sim Tullet, route 5, Idaho Falls, Idaho.

Wanted to Rent

BY OCT. 15, 3 or 4 room furn. house, $15 to $18, adults. Box 1825 Statesman.

For Sale—Real Estate

NEW 5 large rooms, full basement, 2 fireplaces, aut. oil heat. Garage lot. Northeast Salem. FHA built and inspected. $4700, monthly payments about $30, including taxes and insurance.
New 4 rooms, ½ acre, close in. City water. $2250, $50 down, $20 per month.
21 acres all in fruit, no building, close in. $1500, terms.
91 acres for rent, on Portland highway, north; all in cultivation. No building. Very good soil.
RICH L. REIMANN
167 S. High Street. Phone 9203
Salem's Largest Home Builder

NEW 3-bedroom house nr. Leslie Jr. high. Oil heat. Terms. 740 Electric.

SEE THIS—New 5-rm. modern hse., beautifully decorated, artistically designed, unobstructed view of city and mountains. Owner being transferred; ask to see it. Worth $8900—submit offer for quick deal.
See Mrs. Ellis with Childs & Miller, Realtors, 344 State St., Ph. 9261.

FORCED TO sell new, lovely, modern home, 5 large rms., unfinished attic. See this before you buy. Easy terms. Near school, 1860 N. 18th.

$2600—Duplex, newly dec., corner lot, fine location. Income, $38. A bargain with possibilities.
$3700—Good 2-bedrm. home, basement, auto-heat, fireplace, large beautiful landscaped lot. Must be seen to be appreciated. Call Mr. Hardy with HAWKINS & ROBERTS, INC., Realtors.

SPECIAL—Out of town owner says submit an offer on his sub. home; sightly location; good 7-rm. hse., oil furnace. Should bring $3600.
See Mrs. Ellis with Childs & Miller, Realtors, 344 State St., Ph. 9261.

For Sale—Real Estate

LARGE, MODERN 5-r. house for sale by owner, $400 down 1810 N. 17th.

5-RM. house by owner, 1887 N. Water, Phone 6429 after 3 p. m.

TRADE YOUR car on a home. We have two good homes for sale that will consider late model car as down payment. See Mr. Hardy with HAWKINS & ROBERTS, INC., Realtors.

$200 EQUITY in $1800 home, $16.50 mo. Owner. Sudden illness reason for selling. 555 S. 21st.

Exchange—Real Estate

EQUITY IN 3-bdrm, house for old or smaller house or acreage. Close in. dbl. gar., hdwd. flrs., ven. blinds, util. rm., dbl plumbing. 355 E. Miller.

For Sale—Farms

RANCHES
PRICED TO SELL, 1½ acre, four room house, good well, chicken houses, etc., trees, berries, a dandy little place. $2200. Terms.
80 ACRE TURKEY RANCH. Mostly in cultivation, large brooder, 8 room house, sheds, etc. A nice place. Price $10,000. Easy terms.
55 acre ranch. 10 acres prunes, balance grass and grain land. Modern 6-room house, barn, chicken house, etc. Nice soil, a money maker. Price $5000. Easy terms. Will consider some trade.
If you wish to buy or sell a ranch, see us. We give nationwide service.
H. J. Harder
226 Oregon Building Phone 6466

WILLAMETTE VALLEY FARMS
160 acres, near highway 99. Willamette silt loam soil. 124 acres cult., balance pasture and some timber. 5-rm. plastered home, electricity and bath. Dairy barn for 20 cows. Now growing alfalfa, clover, etc. The best of soil in a good location, $14,500, terms.
256 acres, 11 miles from Salem, 75 acres cult., bal. pasture and timber. 5-rm. home, electricity, gravity water system. Fair barn, a fine opportunity for stock. $4700, terms or trade in small acreage.
178 acres in fine farming section, north of Woodburn. 145 cultivated, 40 limed for alfalfa. 8-rm. home with electricity and bath. Large dairy barn. A good paying farm for $15,500, terms.
For Willamette Valley Farms, See Mr. Collins with HAWKINS & ROBERTS, INC., Realtors.

Acreage

⅔ A. Nice house, large living rm., 2 bedrms., beautiful kitchen and nook, bath, garage, electric water system, all yr. creek, 3 mi. north. $2500.
10 A. 4 rm. house, nice barn, woodshed, garage, electric water system, 3 A. strawberries. $2000.
MELVIN JOHNSON, REALTOR
725 Court St. Phone 3723

12 ACRES. A real buy. Onion & garden land. Will take some trade, or down payment, bal. on crop payment basis. It will pay for itself. Only 5 miles from Salem on pavement.
H. C. SHIELDS, Oreg. Bldg. Ph. 8902

10 ACRES, located north of town, good 5 room house, electric water system, chicken house, barn. Price $4000.
Money to loan.
P. H. Bell, Realtor
429 Oreg. Bldg. Phone 8121

½ ACRE, 4-room house, lights & city water. Some fruit, South Salem. Close to school. Equity cash, balance $10 mo., 320 Vista Ave.

Wanted—Real Estate

WANT TO BUY FOR CASH
Modern bungalow with 2 or 3 bedrooms, $3000 to $4000. See my agents. Louis Beehtel or Mabel Needham, 341 State Room 4.

Business Opportunities

LISTEN—You may add to your income by leasing this 5-unit apt. house, furnished, good location. Price $65 mo.
SEE THIS—Old house, large lot, fine location. Price $1500, $100 down, $15 mo.
See Mrs. Ellis with Childs & Miller, Realtors, 344 State St., Ph. 9261.

LADY COOK for dining rm. No investment, good opportunity for right person. Box 1830 Statesman.

FOR SALE by owner, small neat grocery, with living quarters, including stock, fixtures and long lease. Ph. 7192.

Business Directory

Cards in this directory run on a monthly basis only. Rate: $1.25 per line per month.

Auto Brakes
Mike Panek. 275 South Commercial

Bicycles
BICYCLES, New and reconditioned Harry W Scott, 147 S. Com'cl. P 4516

Chimney Sweeps
TELEPHONE 4450. R. E. Northness.

Excavating
EXCAVATION OF all kinds. Basements dug. Dirt hauled or moved. Dirt for sale Salem Sand & Gravel. P 9408

Florists
Breithaupt's. 447 Court. Phone 9195.

Funeral Directors
Terwilliger Funeral Home. Ph. 6928.

Mattresses
CAPITOL BEDDING CO. Phone 4069
SALEM FLUFF RUG & MATTRESS Co. New Mattresses, old remade, rug cleaning & weaving. S. 12th & Wilbur Tel. 8441. Zwickers.

Painting & Paperhanging
Experienced—Reasonable. Ph. 4325.

Plumbing
PLUMBING, GENERAL repair work. Graber Bros., 1:4 S. Liberty Ph. 6594.

Printing
FOR STATIONERY cards, pamphlets, programs, books or any kind of printing, call The Statesman Printing Department, 215 S. Commercial, Telephone 9101

Schools
SALEM SECRETARIAL SCHOOL
STREAMLINED COURSES
Write, Phone or Call
for Booklet. 360 N. Capitol

Trailers
FOR RENT, 1205 N. Capitol. Ph. 6500.
TRAILERS—FOR Rent Day or Week. P. 21768, Kings Trailer Ex. 519 N. Front.

Trailer Houses
WE BUY, sell, rent. 2085 N. Com'l.

Transfer
U-DRIVE TRUCKS FOR RENT. Blankets furn. 197 S. Liberty. Ph. 9062.
FOR LOCAL OR DISTANT transfer storage, burner oil, briquets, prestlogs. Trucks to Portland daily. Agent Pierce Auto Freight, including Calif. points Larmer Transfer Co. Ph. 3131

Vacuum Cleaner Service
FREE inspection in your home. Authorized Hoover service. We service all makes cleaners. Hogg Bros. Ph. 6022

Well Drilling
C. J. Pugh, 2125 Myrtle. Ph. 9336.
R. A. WEST. Rt. 6. Bx 449. P. 2-3298

For Sale—Used Cars | For Sale—Used Cars

The New Cars Are Here
Sure--We Are Getting Trades

1941 Ford Super Deluxe Coupe Sedan

Maroon color. Clean as new. Broadcloth upholstery. Driven less than 8000 miles.

Save $275
on this nearly new car

VALLEY MOTOR CO.
Used Car Lot: Marion & Liberty St.

36 MASTER Chev. sedan, just overhauled, $325. 345 S. 22nd.

SALE OR TRADE—Equity in 33 V-8 sedan, bal. $7 mo. D. Beach, 403 N. 20th, Upstairs.

1939 TUDOR Ply. Org. owner. Good condition. Call after 6 p. m. 310 Leslie, Apt. 3.

Wanted—Used Cars

Wanted: Used Cars
Top CASH Price for Good Used Cars
435 N. Com'l. St.
Phone 4673

"Cash"
FOR YOUR CAR
Shop others, then try us. We continue to pay highest prices for good clean cars.
Burgoyne Motor Co.
440 Center. Phone 21535

Business Opportunities

FOR SALE or lease: Garage and service station, doing excellent business, owner leaving town reason for selling. Inquire at 493 Center street, Salem, Oregon.

STORE ROOM, 2004 N. Capitol, St. heat furn. Ph. 7184.

For Sale—Wood

WOOD. Ph. 5370 Graen. 412 N. 21st

Personal

BEST OF care given sick or elderly. 583 S. Commercial.

LONESOME? Serving all ages. Club Elite. P. O. Box 71-Q, Los Angeles, Cal.

Legal Notice

NOTICE ON FINAL ACCOUNT

NOTICE IS HEREBY GIVEN that the undersigned, Administrator of the Estate of Olaf Mortenson, deceased, has filed in and with the Circuit Court of the State of Oregon, for Marion County, its Final Account, and, by Order of said Court, said Account will be heard before said Court on October 28, 1941, at 10:00 o'clock, A.M., at the Courtroom of said Court, in the County Court House, at Salem, Oregon.
PIONEER TRUST COMPANY,
As Administrator of the Estate of Olaf Mortenson, deceased.
ROSS & FORD
Attorneys for said Estate.
S 26-O 3-10-17-24

Leads Race

Ross Collins

Representative Ross Collins of Meridan, Miss., led, in early returns, in the special senatorial election in Mississippi to choose a successor for the late Senator Pat Harrison.

Lodges

Salem Lodge No. 4, A.F. & A.M. Mon., Oct. 13. F.C. degree, 7:30 P.M.

Seize Convicts Who Freed 43

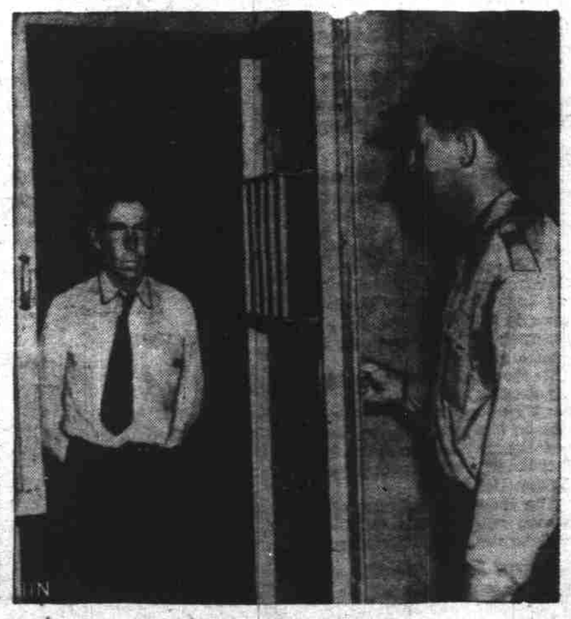

S. J. Scarborough in his cell

Free since Aug. 14, when they escaped from a Georgia prison camp, Forrest Turner and S. J. (Slim) Scarborough, were trapped and captured in south Georgia near Norman Park with another convict they liberated and a woman claiming to be Turner's wife. Federal and state officers seized the group without a shot being fired, although Turner and Scarborough were heavily armed when they had raided a state prison camp the day before, freeing 43 convicts. Scarborough, who was serving a life term for murder and who has escaped nine times, is shown in his jail cell at Moultree, Ga., after his capture. The two also are suspected of the slayings of Marion Miley, noted golfer, and her mother at Lexington, Ky.

Schenck Denies Film Monopoly

Senator Clark, Nicholas M. Schenck and Wendell L. Willkie

Appearing before the senate inter-state commerce sub-committee considering charges of "propaganda" and "monopoly" in the film industry, Nicholas M. Schenck, president of Loew's, Inc., told his listeners that he would consider it "the worst kind of crime" for a group of companies to "get together" to prevent another company from doing business. Schenck is shown, center above, with Senator D. Worth Clark of Idaho, left, chairman of the committee, and Wendell L. Willkie, right, counsel for the movie industry.

Evacuate Pets, too, in Flood

Pets, too, are evacuated by residents along the east Texas coast where gale-driven tides swamped coastal towns, and swept 100 miles inland. The tropical storm struck the Matagorda bay area so severely that the entire population of Matagorda were evacuated. Above, the Strenge family of Irish Bayou evacuate a rooster, cat, dog and goat.

Cross Word Puzzle

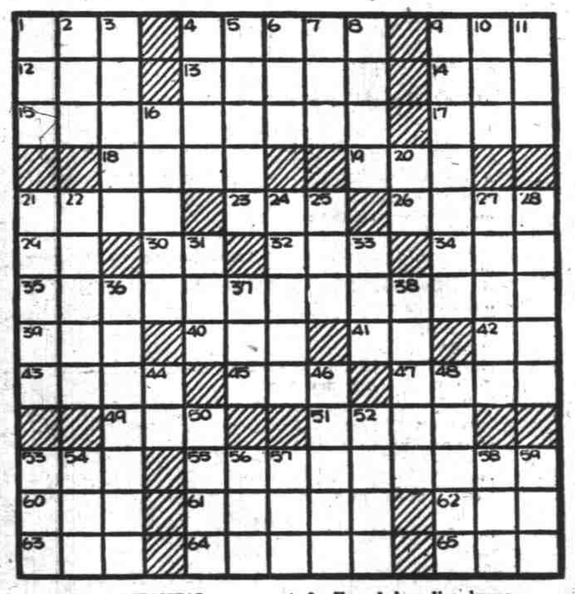

HORIZONTAL
1—Sailor
4—Winged
9—Cooking utensil
12—Southern constellation
13—Courage
14—Silkworm
15—Softening
17—Short sleep
18—What Bluff city is in Arkansas?
19—Sister
21—Pain
23—Plant juice
26—Fodder storage tank
29—What Italian river was known in ancient times as the Padus?
30—Symbol for sodium
32—Pedal digit
34—Paddle
35—Forebodings
39—Meadow
40—Ocean
41—Solicitor at law (abbr.)
42—Maiden loved by Zeus
43—Auditory organs
45—Endeavor
47—What American educator lived 1796-1859?
49—Afternoon party
51—Filled with reverential fear
53—Exclamation of disgust
55—Easy galloping
60—Salutation
61—Cornered
62—Mound for golf ball
63—Hurried
64—Contrasted with lee
65—Place

VERTICAL
1—Scotch cap
2—Land measure (Fr.)
3—Masculine name
4—On what English river is Shakespeare's home located?
5—What prison warden wrote "Twenty Thousand Years in Sing Sing"?
6—Mohammed's adopted son
7—Heavy weight
8—Units of work
9—French boarding house
10—Anglo-Saxon money of account
11—Summit
16—Legal claims
20—Exists
21—A fruit
22—What is another name for Chosen?
24—Rose perfume
25—Hawaiian food
27—Classic language
28—Masculine name
31—Ancient bronze
33—Type measures
36—Made of earth
37—Seine
38—Masculine name
44—Symbol for selenium
46—Who was governor of Illinois during the Civil War?
48—Entrances
50—Deeds
52—Marries
53—Obstruction
54—Topaz humming bird
56—Dexterity
57—New: combining form
58—Born
59—Obtain

Answer to yesterday's puzzle.

Average time of solution: 26 minutes.
Distributed by King Features Syndicate, Inc.

BLONDIE — It Should Have Been Cod-Liver Oil! — By CHIC YOUNG