Brooks Trek West With 3-Game Edge

By BILL BONI

NEW YORK, Sept. 8.–(AP)–The Brooklyn Dodgers, riding with equal comfort the cushions of a special train and the "cushion" of a three-game National league lead, left late this afternoon for Chicago, first call on their final 10-game western trip.

But to the players and the flatbush faithful who gave them a noisy sendoff at the station, it really is a three-game trip—those three games with the Cardinals at St. Louis Thursday, Friday and Saturday which, any way you figure it, should decide this seesaw pennant race with all but mathematical finality.

The burden of proof, at the moment, rests mainly with the Cardinals. For Brooklyn has played two more games than the Redbirds, and by winning an even dozen of its last 19 contests seven of which are with the last-place Phillies) would force the Cards to take 17 of their 21 to finish the season one game in front.

Both clubs will have their pitching aces ready to go. The natural rotation of assignments will bring 20-game winner Kirby Higbe and 19-game winner Whit Wyatt to the firing line for Brooklyn. St. Louis will be able to counter with its star southpaws, Ernie White and Rookie Howard Pollet.

ST. LOUIS, Sept. 8.–(AP)–Manager Billy Southworth of the Cardinals tonight promised the league-leading Brooklyn Dodgers a "last ditch" battle, if necessary, for the National's pennant.

"I don't think we're beaten," declared the militant pilot, whose Redbirds trail by three games. "Anybody who thinks so is foolish. They've got a long way to go to beat us. We'll battle 'em right down to the last ditch.

"Many a baseball game is won in the ninth inning and many a pennant is won in the last game or two."

Sports Trail

By WHITNEY MARTIN

Special to The Statesman

NEW YORK, Sept. 8.—The fellow who thinks that if you follow the Golden Rule you don't have to worry about anything just doesn't know his golf. You can follow the Golden Rule in that game from now until doomsday and wind up in more trouble than a pup in a glue pot.

There are more side roads and detours and see-rule-so-and-sos and refer-to-section-such-and-suchs than there are in baeball's major-minor league agreements, which at present hold the world record for general confusion.

The basic purpose of the game is to get the ball from the tee into the cup with the fewest possible number of shots, but starting from there the golf fathers have added, subtracted, multiplied and divided until the rules experts themselves aren't sure just what it's all about.

The several incidents in the National amateur at Omaha were by no means isolated cases, but the prominence of the tournament served to call attention to the need for a set of streamlined rules which the average golfer could interpret without consulting a lawyer.

The Bruce McCormick case received the widest publicity, chiefly because it posibly cost him a match. McCormick accidentally kicked his ball. He called the attention of his opponent, Bob Reigel, to the act and penalized himself a stroke.

The referee then told McCormick he had lost the hole under rule 9, which says a ball must not be touched until the hole is played out.

McCormick accepted the ruling, and a few holes later the referee suddenly discovered, turning over a couple of pages, that the penalty or a ball accidentally moved is one stroke. Another rule says that after a player has teed off on the next hole he cannot protest any ruling made on the previous hole, so there was McCormick, out of luck.

Defending Champion Dick Chapman thoughtlessly left himself open to a two-stroke penalty, but was allowed to go his way with a warning instead of a ticket. In the qualifying rounds he picked up his ball to allow his playing partner a free line to putt.

That was permissible, but Chapman dropped his ball into his pocket, which might be construed as a felonious act in that the ball could be cleaned that way. The officials huddled, and came out of it with a whitewash brush, acknowledging the breach was unintentional.

In the final match, on the 24th hole, the gallery stopped Abbott's wayward ball and a marshal booted it on the green. Bud Ward's natural comment was: "What happens now?"

Since the incident happened within 20 yards of the pin and therefore in the green area, the ball was replaced as close as possible to the spot where it rested before the kick. Fortunately Joe Dey, USGA executive secretary who probably knows the rules as well as anyone can know them, had marked the spot. Had the same thing happened out on the fairway, Abbott would have had to drop a ball.

Club Buys Tavern For Skiing Use

OREGON CITY, Sept. 8–(AP)–Ski headquarters will be maintained this winter by the Mount Hood Ski club of Oregon City five miles above Rhododendron where it has bought the Old Oregon Trail tavern.

Ex-Big Leaguer Dies

RICHMOND, Va., Sept. 8.–(AP)–J. Joseph Boehling, 50, former southpaw pitcher with Washington and Cleveland in the American league, died Monday of injuries received in a fall from a second-story porch of his home.

Rectal Soreness

Get Relief Now Easy Way —Sit In Comfort

Don't neglect itchy raw broken spots around rectum. Few places are so liable to infection. A quick dependable reliever of rectal soreness is Pro-lar-mon Rectal. Brings soothing sense of comfort upon contact. Forms protecting film over sore area, helps destroy infectious germs, aids Nature heal up raw, broken tissues. No oil — no grease to stain clothing. Sold on money back guarantee. Get this modern relief today...ask for

PROLARMON RECTAL

Fred Meyer Drug Section

Yanks, Nat Leaders Map World Series Plans

Larry MacPhail, Sam Breadon, Judge Landis and Ed Barrow

Officials of the Yankees and the contending National league clubs, the Dodgers and the Cardinals, meet with Judge K. M. Landis, baseball commissioner, in New York to discuss plans for the world series. Shown, left to right, are Larry MacPhail, president of the Dodgers; Sam Breadon, president of the Cards, Landis and Ed Barrow, president of the New York Yanks

Coast Squads Open Practice On Grid; Many Faces Missed

Oliver Finds 45

EUGENE, Ore., Sept. 8 –(AP)–Seventeen lettermen were in the squad of 45 men that reported to Coach Tex Oliver Monday for the opening practice session of the University of Oregon grid season.

Five promising men were missing from the expected group, including Hymie Harris, end in 1939; Frank Boyd, halfback; Roy Ell, halfback; Jake Leight, halfback transfer from Pasadena Junior college, and Chuck Stanton, end. Stanton is expected to return from convalescing from an operation. Harris is in the naval reserve and Leight will enter the army Wednesday.

Among the newcomers were three men ousted from competition at schools where they had registered because of alleged Atherton code violations. They were Bob Koch, Stanford fullback; Bob Simpson, WSC end, and Don Prentice, WSC center.

Cards Weakened

PALO ALTO, Calif., Sept. 8–(AP)–Stanford will be 20 per cent weaker this year than last, Coach Clark Shaughnessy predicted Monday as he put 69 varsity gridders through first paces of the practice season. He expressed belief the team would not go through an undefeated season as in 1940.

The coach of the Rose Bowl champions said replacement of Norman Standlee, fullback, and Hugh Gallarneau, right half, were major problems. The squad also is shy of reserve ends. These problems plus the fact that all opponents have had an opportunity to study the Indians' sensational T-formation, account for the 20 per cent decline in team strength, according to Shaughnessy.

Big Dick Palmer, guard and signal caller on defense, was an absentee. He withdrew from school this summer.

All-America Quarterback Frank Albert quarterbacked his team through a long session with photographers preliminary to the regular workout.

40 Beavers out

CORVALLIS, Ore., Sept. 8–(AP)–Coach Lon Stiner greeted a 40-man football squad at Oregon State college Monday with word that they wouldn't "take lying down" the concensus that OSC would finish near the bottom of the coast conference.

Missing from the squad are Bud English, center, and Bob Rambo, right guard, who are in the air corps; Galen Thomas, center, who has a low draft number and is taking civilian pilot training, and Frank Chase, left halfback, who also has a low number and will go into the army if he leaves his present aviation industry job.

Arrival of Glenn Byington, right tackle with two years' experience, and Jack Yoshihara, sophomore left end, is expected soon. They have been working in Alaska.

Cupid Blocks Two

PULLMAN, Sept. 8 –(AP)– Dan Cupid, running interference for a couple of love bugs, took two of the Washington State college football veterans out of the lineups for the season, it was announced Monday as 35 of the WSC grid squad turned out for first practice.

Coach Babe Hollingbery announced that Dick Renfro, fullback, and John Rutherford, end, both had been married during the summer and at the last minute had decided not to return to school.

Felix Fletcher, right half, also was married last Saturday and was not in suit, but Hollingbery said he would be out as soon as he and his bride found an apartment.

Three other WSC backs — Rex Bantz, Les McLennan and Dale Holmes—are married.

Hollingbery expects his squad to reach a total of 45 men.

Huskies Few, Big

SEATTLE, Sept. 8 –(AP)– The University of Washington's first football turnout Monday brought the smallest squad since Coach Jimmy Phelan took over a dozen years ago, but the Huskies looked big across the shoulders.

The total was 39, but it was due to climb into the forties before the week's end, with late arrivals from summer jobs in Alaska and on a fishing boat.

Light body contact work was started in the afternoon session as the Huskies started pointing for the opener against Minnesota here September 27.

Ten Qualify Here Sunday

Quality but not quantity continued to characterize the entry list in the Salem Golf club's annual championship tournament through Sunday. Only ten players had turned in qualifying scores but exactly half of them had 80 strokes or less.

"Pat" Patterson's 76 survived the day's firing although Frank Lynch and Lawrence Alley missed it by only a stroke. B. Thomson had a 79 and Hall an 80.

Most of the prospective qualifiers are holding off for the coming weekend which will be the last opportunity, the lists closing Sunday night. Attractive prizes are offered in all flights of eight, so that members who shoot in the 90s have as much incentive to qualify as the low handicap boys.

Pistol Tourney Set for Sunday By Salem Club

Annual pistol section tournament of the Salem Rifle and Pistol club is set for next Sunday at the national guard rifle range near Turner, the tourney committee announced Monday.

About 25 are expected to register, though the contests are open to the public.

Events scheduled are three .22 calibre, one center fire and two aggregate matches. Prizes are offered in all. Trophies in the aggregate matches are open only to club members.

The tourney committee, Harold Beauchamp and Jack Taylor, said the rifle section tournament will be September 21.

Bowling Scores

COMMERCIAL LEAGUE

Master Bread			
Handicap	52	52	54—158
Cross	164	157	144—465
Mills	182	179	203—564
Ashby	141	111	143—395
Orchid	139	181	—320
Schoenlin			179—179
Boyer	144	164	157—465
Totals	822	844	880 2546
Nicholson's Insurance			
Gage	171	170	189—530
Harvey	122	160	125—407
Sullivan	167	185	158—510
Payne	177	119	146—442
G. Cherrington	172	168	141—481
Totals	809	802	759 2370
Pittsburgh Paints			
Peterson	146	174	156—476
Coons	172	152	136—460
Hendrie	169	146	156—471
Kenyon	125	181	198—504
Hartwell	200	202	205—607
Totals	812	855	851 2518
Woolworth's			
Handicap	6	6	6— 18
H. Tope	190	213	181—584
F. McCarroll	169	197	151—517
E. Vernon	160	153	179—512
Glenn Keep	145	125	155—425
Chet Grove	163	197	178—538
Totals	853	891	850 2594
State Street Market			
Hauser	141	173	150—464
McClary	117	145	163—425
Mapes	144	133	172—449
Scales	144	204	156—504
Kleinke	165	148	157—490
Totals	731	803	798 2332
Cooke's Office Boys			
Handicap	6	6	6— 18
Clark	181	169	190—531
Ross	167	146	144—477
English	165	200	157—522
Barker	147	154	184—485
Perry	149	199	168—516
Totals	835	865	849 2549
Parrish Food Market			
Kellogg	160	191	153—504
Kertson	188	203	213—604
Beauchamp	126	154	135—415
Paterson	132	149	136—417
McMullen	182	169	131—482
Totals	788	866	768 2422
Rickreall			
Handicap	17	17	17— 51
Thompson	120	124	181—425
Anderson	150	156	122—428
Dahlberg	178	154	189—521
Cline	205	184	176—565
Totals	760	777	833 2407
Paulus Taggers			
Garbarino	166	168	153—487
Burch	146	162	201—509
Krech	201	211	172—584
Hill	156	163	176—495
Parker	189	134	130—453
Totals	858	838	832 2528
Hartman Bros.			
Handicap	18	29	18— 65
H. Barr	162	173	211—566
Tallman	207	180	213—600
K. Barr	131		155—286
Hartman		130	—130
Welch	164	185	153—482
Jankoski	155	141	137—433
Totals	857	818	867 2562
Straw & Straw			
Averill	167	164	161—492
Bob Straw	182	136	149—467
Woolery	182	189	138—499
Bud Straw	145	138	190—473
Newman	138	124	143—395
Totals	804	751	771 2326
General Finance			
Handicap	18	18	18— 54
F. Simmons	122	153	119—394
Ed Donnelly	1[illegible]	141	147—454
H. Bosler	114	115	149—378
J. Clark	145	141	146—432
C. Parker	191	151	126—468
Totals	796	719	705 2180

First 4M Meeting Is Postponed

MACLEAY—The first meeting of the season of the 4M club has been postponed until October. The hostesses are Mrs. W. B. Funk, Mrs. J. C. Courtnier and Mrs. George Lamberson.

Helser Handcuffs Loop Champs in Star Fracas

Salem's Hurler Gives 3 Hits To Spokane

SPOKANE, Sept. 8.–(AP)–Roy Helser, ace lefthander from the Salem Senators, handcuffed the Spokane Indians Monday night with a three-hit hurling effort, carrying the Western International league All-Stars to a 6 to 1 triumph in the first game of a best-three-in-five series.

A triple by Marty Martinez and a following double by Joe Gedzius in the second provided the only Spokane run and the only bad moment for Helser.

Bob Kinnaman of Spokane, however, was in trouble in several frames and his game was lost when Ray Orteig of Vancouver smashed a double in the fourth to cue the All-Stars to a two-run rally.

Eddie Adams of Salem was the trouble starter in the fifth and seventh when the All-Stars scored their other four tallies. He singled to start the fifth and scored on two infield outs after being sacrificed to second.

In the seventh he again singled to start a three-run uprising. He was again sacrificed to second and scored on a single by Bunny Griffiths of Salem. Orteig drove the other two in with a single.

ALL STARS (6)	B	R	H	A	E
Madrid, Y., s	3	1	1	2	1
Griffiths, S., 2	3	2	1	3	0
Orteig, V., 3	4	1	2	2	0
Jolley, V., r	4	0	1	0	0
Johnson, Y., 1	3	0	1	1	0
Petersen, S., m	4	0	1	0	0
Reese, Y., l	4	0	0	0	1
Adams, S., c	3	2	2	0	0
Helser, S., p	2	0	1	0	0
Jonas, V., r	0	0	0	0	0
Totals	30	6	9	9	2

SPOKANE (1)	B	R	H	A	E
Aden, m	4	0	0	2	0
Milani, 1	4	0	0	2	0
McCormack, l	4	0	0	0	0
Hughes, r	4	0	0	0	0
Beard, C	4	0	0	0	2
Martinez, 2	3	1	2	7	0
Gedzius, s	2	0	1	5	0
Rosenlund, 3	3	0	0	2	0
Kinnaman, p	2	0	0	2	0
*Budnick	1	0	0	0	0
Lanning, p	0	0	0	0	0
Totals	31	1	3	20	2

*Hit for Kinnaman in eighth.

Note: Letter next to names in All Stars lineup means team played with during regular season.

All Stars	000 210 300—6
Spokane	010 000 000—1

Three-base hit, Martinez. Two-base hits, Gedzius, Orteig. Double plays, Aden to Milani; Gedzius, Martinez, Milani 2; Martinez, Gedzius, Milani. Bases on balls, off Kinnaman 3. Struck out, by Helser 2, Kinnaman 3. Passed ball, Beard. Wild pitch, Helser. Sacrifice hits, Helser 2, Madrid. Hit by pitcher, Madrid by Kinnaman. Losing pitcher, Kinnaman. Hits and runs off Kinnaman, 9 and 6 in 8; Lanning, 0 and 0, in 1. Umpires, Weisgerber and Valerio. Attendance 2500 (estimated).

Syracuse Manager Dropped for 1942

SYRACUSE, NY, Sept. 8–(AP)–Clarence M. Schindler, president of the Syracuse Chiefs of the International league, Monday announced Bennie Borgmann, manager of the club, will not return in 1942.

Schindler lauded Borgmann personally and as a manager, adding "were it not for the fact that our club has effected a working agreement with the Cincinnati Reds for next season which may bring us as manager one of several outstanding managerial candidates Borgmann might have returned next year."

Borgmann came to the Chiefs two years ago after two years as manager of the Sacramento club of the Pacific Coast league.

Wilson Cleared By Atherton

LOS ANGELES, Sept. 8 –(AP)– Pacific Coast Conference Commissioner Edwin N. Atherton said Monday that after a review of the facts he had ruled Ken Wilson, Oregon State gridster, would be eligible to play for the Beavers this fall.

Wilson, of Klamath Falls, was among those "purged" from the Oregon State freshman squad last summer.

Sports

25 Vikings out for Football Monday; Set 1st Workouts

Twenty five aspiring Vikings emerged from the summer Monday to break out football suits and start the football practice season for Salem high school. Coach Harold Hauk said he expected few more candidates this week because of jobs, but a much larger squad after classes start.

Light workouts at 10 a. m. and 2 p. m. daily are slated this week. First game is set for September 26 against Milwaukie there.

Only one of five remaining 1940 lettermen was out Monday. Rex Hardy of the backfield was on deck. Others of the team who will probably return are Rollie Haag, Ray Loter, Bill Pettit and Dutch Simmons.

The boys signed up Monday for coverage for injuries with the Physicians and Surgeons Hospital association.

Washington Horses Take Sunday Trots

Lilli Brewer, owned by C. A. Burnham, Bucoda, Wash., took first money in the 2:15 trot and pace stake and A. J. Woolen, owned by Lester Pearne, White Swan, Wash., took first in the 2:15 trot and pace stake in the harness races run Sunday afternoon at the Oregon state fair track. The money split in the 2:25 totaled $630 ($500 stake and added money); and in the 2:15, $620 ($500 stake and added money). Two additional $100 consolation purses brought the total divided among harness winners Sunday to $1450. A good sized crowd viewed the races. No mutuels were operated.

Results of the Sunday harness events:

First heat in the 2:25—First, Lilli Brewer; second, Laurine Woollen, A. Simmons, Rexburg, Idaho; third, Royal Oak, Max Clark, Idaho Falls; fourth, Margaret Woollen, Norman Baldwin, Puyallup; firth, Pointer Woollen, Iva Rettig, Canby. Second heat — Lilli Brewer, Laurine Woollen, Pointer Woollen, Royal Oak and Margaret Woollen in that order. Third heat—Lilli Brewer, Laurine Woollen, Margaret Woollen, Pointer Woollen and Royal Oak in that order.

First heat in the 2:15—First, A. J. Woollen; second, Major Van, Fred Halley, Idaho Falls; third, Single Winnie, J. A. Bradley, Eugene! fourth, Peter Dale, Austin Simmons, Rexburg, Idaho; fifth, Brother Watts, William Phillips, Logan, Utah. Second heat—A. J. Woollen, Major Van, Single Winnie, Brother Watts, Peter Dale. Third heat —A. J. Woollen, Major Van, Peter Dale,Dale, Single Winnie, Brother Watts.

Consolation trot and pace — First heat: First, Stockton Express, M. F. Rohn, Eugene; second, Frances Brewer, C. A. Burnham; third, Watts McGregor, William Phillips; fourth, Tommy Brewer. Second heat, Frances Brewer, Watts McGregor, Tommy Brewer and Silver Gale, owned by J. N. Grant, Canby, in that order.

Charles A. Evans, Salem, served as harness racing superintendent during the fair.

Sportswriter Dies

LOS ANGELES, Sept. 8.–(AP)–Bob Ray, for 15 years baseball writer and sports columnist for the Los Angeles Times, died of cancer Monday night. He was 37.

Solons Take WI Final 5-3

FINAL W-I LEAGUE STANDINGS

	W	L	Pct		W	L	Pct
Spokane	80	43	.574	Salem	63	69	.477
Vancouv	73	64	.533	Tacoma	58	75	.436
Yakima	66	64	.515	Wenatch	51	87	.370

Our Senators closed the 1941 Western International league season Sunday as they opened it four months ago, by putting a win on the record books. Salem's entry won 5 to 4 from Wenatchee, in the Chiefs' home town.

The Senators broke a two-all tie in the fifth inning with an unearned run. Then two men put on by Pitcher Al Raimondi were driven home on two singles off relieving Pitcher Al Libke for a three-run total.

SALEM (5)	B	R	H	O	A	E
George, s	5	1	1	0	0	0
Cameron, r	5	0	1	2	1	0
Adams, c	3	1	1	4	0	1
Bergstrom, 1	3	1	0	9	0	0
Petersen, m	4	1	2	2	1	0
Griffiths, 2	4	0	1	2	5	1
O'Connell, 3	3	1	2	1	0	1
Shoemaker, l	4	0	1	6	0	1
Fallin, p	4	0	0	1	4	0
Warren, c	2	0	0	6	1	0
Totals	37	5	9	27	12	3

WENATCHEE (4)	B	R	H	O	A	E
Knobles, 1	3	0	2	3	0	0
Forni, s	4	1	0	1	4	1
Bonetti, m	2	1	2	3	0	0
Marionetti, 2	4	0	0	1	2	0
Cox, 3	4	1	2	0	3	0
Endress, 1	4	0	0	13	0	0
Bushong, r	4	0	1	2	0	0
McConnell, c	3	0	0	4	0	1
Raimondi, p	0	1	0	0	0	0
Libke, p	2	1	0	0	1	0
Williams, 1	2	0	1	0	0	0
Totals	33	4	8	27	12	2

Salem	000 230 000—5	9 3
Wenatchee	200 011 000—4	8 2

At bat off Raimondi 20, Libke 17. Runs scored off Raimondi 5, Libke 0. Runs batted in, Cox 2, Shoemaker, O'Connell, Petersen, Griffiths, Williams, Bushong. Two hits, Cox 2, Petersen, Bushong, Adams.

Stolen bases, O'Connell. Double plays, Cameron to Shoemaker. Left on bases, Salem 7, Wenatchee 6. Bases on balls, off Fallin 2, Raimondi 2. Struck out by Fallin 8, Libke 4. Hits off Raimondi in 4½ innings 6, off Libke in 4½ nnings 3. Passed balls, Warren 2. Winning pitcher, Fallin; losing pitcher, Raimondi. Umpires, Enger and Nelson. Time of game 2:00.

Red Sox Buy 2 Shortstops

BOSTON, Sept. 8 –(AP)– The Boston Red Sox Monday night announced the purchase of two outstand minor league shortstops — Johnny Pesky of Louisville in the American association and Eddie Pellagrini of San Diego in the Pacific Coast league.

Both 22 years old, Pesky, a left handed hitter, batted .321 this year and Pellagrini's current average is .278.

Pesky, who lives in Portland, Ore., led the American association in hits, with 185, in hir second year of professional baseball. Pellagrini, a native of Boston, has played pro ball four years.

Nelson Finishes Strong to Win

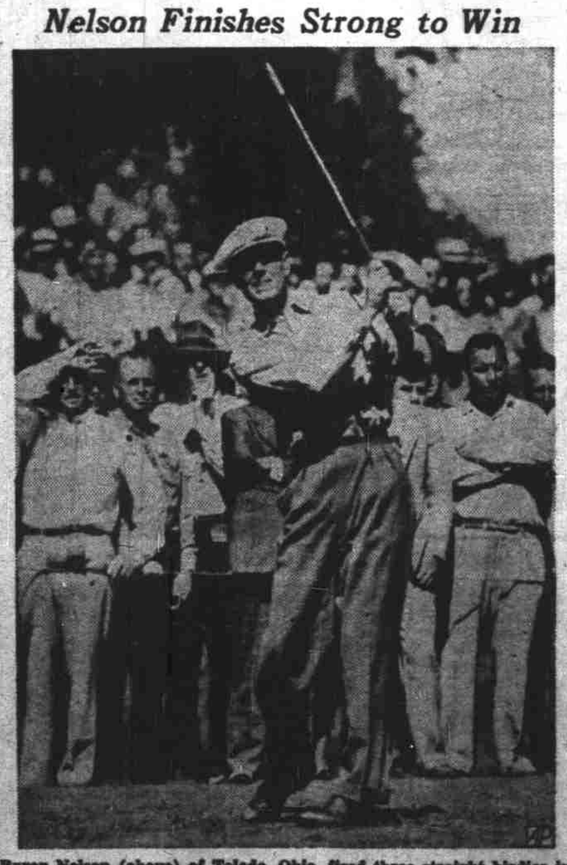

Byron Nelson (above) of Toledo, Ohio, fired three straight birdies in a brilliant final round at Chicago to win the $11,000 Tam O'Shanter open championship with a 72-hole total of 278 strokes, 10 under par. A crowd of 23,000 fans saw the final rounds of the tournament.

Jameson a Leader in Women's National; Connolly and Givan Victors at Seattle

By BILL KING

BROOKLINE, Mass., Sept. 8–(AP)–San Antonio's attractive Betty Jameson launched her campaign for her third consecutive women's national golf championship by posting a 76 that gave her a quarter-share of the medalist honors in Monday's qualifying play at the Country club.

Three serious eastern contenders, Grace Amory of Locust Valley, NY; Jean Bauer, the Rhode Island titlist, and Alice Belanger of Beverly, Mass., kept pace with the defending champion by matching her three-over-par round, thereby providing the tourney with its second four-way tie in its 47-year history.

One of the many capable Californian entries in the starting field of 116, Barbara Ransom of Stockton, qualified for tomorrow's opening match play a stroke behind the deadlocked leaders.

Three more of Miss Jameson's threatening rivals were bunched with 78's—Mrs. James Ferrie of Long Beach, Calif., one of last year's semi finalists; Mrs. Estelle Lawson Page of Greensboro, NC, the 1937 victor, and Mrs. Dan Chandler of Dallas, Tex.

The only other to break 80, which she did by a stroke, was Atlanta's Dorothy Kirby.

PORTLAND, Sept. 8–(AP)–The annual Portland golf tournament opened Sunday with Tab Boyer, titlist in 1938, taking medal honors with a two-under-par 70.

Bob McReynolds followed with a 71 and Eddie Beck scored 72. Lou Jennings, quarter-finalist in the national amateur tournament two weeks ago, carded a 75.

SEATTLE, Sept. 8–(AP)–Combining to trim the tough Seattle Golf club course par by 14 strokes, Bob Connolly, professional, and Harry Givan, amateur and former US Walker cup team member, scored a best ball 67-65—132 Monday to win the 17th annual Pacific northwest pro-amateur tournament. Both are of Seattle.

Their morning round was 32-35; the afternoon 33-32. The course par is 35-38—73.

The Givan-Connolly best ball never was above par on a hole.

Connolly clinched victory on the par five 36th hole when he canned a 25-foot approach for an eagle three.

The defending champions, Chuck Congdon, pro, and Chuck Hunter, amateur, Tacoma, finished second with 67-68—135.

The recently recrowned National Amateur Champion Marvin "Bud" Ward of Spokane, carried most of the load while teamed with Ray Moe, Spokane pro, as they placed third with 69-68—137.

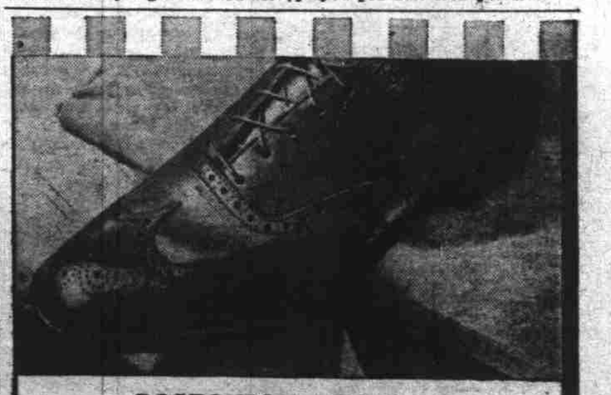

BOSTONIAN VICTORY!

Battalion Browns

One reason why we handle Bostonians is because they give our store a "style edge." This Fall they've done it again with Battalion Browns.

Most Styles $8.50

McKendry & Bell ... 387 Court