Injuns, Cards Gain Three-Game Leads in Amerk, Nat Leads

Feller Pitches 14th Victory In Halting A's

AMERICAN LEAGUE STANDINGS

	W	L	Pct		W	L	Pct
Clevelad	38	23	.623	Detroit	32	28	.533
New Yk	33	24	.579	Philadel	26	31	.456
Boston	30	24	.556	St. Louis	19	34	.358
Chicago	31	26	.544	Washing	19	38	.333

PHILADELPHIA, June 18—(AP)—Rapid Robert Feller won his 14th game of the season Wednesday as the Cleveland Indians defeated the Athletics 14 to 2 and increased their American league lead to three games.

Feller gave the A's just four hits—the same number as last week when he shsut out the Mackmen 2-0 for his 13th victory—while his tribal mates slammed out 17 safeties, including five home runs and four doubles.

Everyone in the Clevelannd lineup got at least one blow except Feller, who fanned twice.

Cleveland	14	17	0
Phildelphia	2	4	2

Feller and Hemsley; McCrabb, Dean (2), and Hayes.

Chisox Edge Yanks

NEW YORK, June 18—(AP)—The Chicago White Sox captured their second straight one-run victory from the New York Yankees Wednesday, 3 to 2, although held to five hits by Spud Chandler.

Chicago	3	5	1
New York	2	10	2

Lee and G. Dickey; Chandler and Rosar.

Rowe Best Bosox

BOSTON, June 18—(AP)—Schoolboy Rowe returned to the mound for the Detroit Tigers Wednesday to defeat the Boston Red Sox 5 to 2.

He held the Sox to eight hits and the only extra base hit off the Schoolboy game in the fourth inning when Jimmy Foxx whacked out his 10th homer with none on.

Detroit	5	11	0
Boston	2	8	3

Rowe and Tebbetts; Harris, Ryba (9) and Pytlak.

Browns Top Solons

WASHINGTON, June 18—(AP)—The St. Louis Browns edged out Washington 3-2 Wednesday night to stay in front of the Senators in the American league's "battle for the cellar." Only 7500 fans turned out for the second night time major league contest held in the capital.

St. Louis	3	10	0
Washsington	2	9	1

Muncrief, Kramer (6) and Ferrell; Sundra and Early.

Shouldn't DeLay On This One—Should Grant It

Guy DeLay, coach of the Silverton Junior Legion baseball team, and Ethan Grant, coach of the Salem Junior Legion baseball team, ought to get together.

Each asked The Statesman sports department Wednesday where he could find some competition for his team this Sunday.

Looks like Grant shouldn't DeLay and that DeLay ought to Grant it.

Was Old at 56
AMAZED! FEELS YEARS YOUNGER
"I'm 56. Lacked vim and pep. Ostrex tablets gave me pep that makes me feel years younger."—S. O. Carlisle, New Washington. O. OSTREX contains tonics, stimulants often prescribed after 40—for bodies lacking iron, calcium, phosphorus, iodine. Vitamin B. For men and women. A 72-year old DOCTOR writes: "It did so much for patients, I took it myself. Results fine." Introductory size only 35c. Start feeling peppier and younger this very day.
OSTREX—for that "after 40" letdown
For sale at Fred Meyer, Perry's and all other good drug stores.

Catch Your

Softball

Here

TONIGHT'S GAMES

6 p.m.—Jr. Papermakers vs. Schoens.

7 p.m.—Elfstroms vs. 4 Corners.

8 p.m.—Salem Box vs. SUCC.

9 p.m.—Machines vs. Postoffice.

Page Woolens stretched their win streak to four straight in the City softball league Friday night at Sweetland field with a 2 to 0 win over Golden Pheasant behind Art Sieben's one hit pitching. It was the fifth one-hit game of the year.

The Shamrock girls, Square Deal and Salem Box gathered victories in other games.

The Weavers made five hits count for their two runs as Siebens gave up his long single to Bunny Bennett who laid down a bunt in the sixth inning. The victory skein for the Woolens reads 2-0 over Waits, 13-2 over 'Makers and 8-4 over Square Deal.

Salem Box was without the services of Pitcher Bob Freeman but Enoch Maerz turned in a sterling three-hitter to gain a 12 to 0 shutout over Paper Machine in an Industrial league encounter.

A two-run homer by Bud Litwiller, plus Zwicker's three-base knock, featured the extra base clouts of the night.

The Square Dealers moved into a second place tie as they plowed under Paper Office 15 to 3 with Bobby Daggett and Clarence Applegate swatting in five tallies apiece.

A pitchers' battle between two-ex-all state Pade-Barricks ended with the Shamrock girls edging out the Daisy Maes, 5 to 2, as Alice Geffrier hurled one-hit ball. She not only struck out 11 but drove in three runs.

Fielding gems of the night were turned in by Marcia Moore and Rudy Gentzkow of the Shamrocks and Dealers, reespectively.

Page Woolens	2	5	3
Pheasants	0	1	6

Smithers and Koenig; Siebens and Bulkley.

Square Deal	15	10	0
Paper Office	3	7	3

Roth and Singer; Mull, R. Maddy and W. Maddy.

Salem Box	12	8	0
Paper Machine	0	3	7

Maerz and Rollins, McFarland and Armstrong.

Daisy Maes	2	1	4
Shamrocks	5	8	3

Bennett and Calkins; Geffrier and Cohen.

Canuck Champ Enters PNGA

SPOKANE, June 18 —(AP)— An international flavor was added to the Pacific Northwest Golf association's annual tournament Wednesday when Ken Black of Vancouver, BC, Canadian amateur champion, sent in his entry.

Black's appearance gave the tourney its third prominent champion. Marvin "Bud" Ward, former national amateur and present western amateur titlist, and Betty Jameson of San Antonio, women's amateur queen, will compete in the week-long battles starting Monday.

The men's tourney will be held at the Spokane Country club. The women, after three days of qualifying at the Manito club, will switch to the country club layout for the climax rounds.

The Spokane women's champion, Dorothy Manning, served notice she was ready for the northwest title bid last week by touring the tough Indian canyon layout in 76 to establish a new feminine record for the route.

Lanier Leads St. Louis Win Over Phillies

NATIONAL LEAGUE STANDINGS

	W	L	Pct		W	L	Pct
St. Louis	40	18	.690	Chicago	28	29	.491
Brooklyn	37	19	.661	Pittsbrgh	21	27	.538
Cincinti	30	28	.517	Boston	19	33	.365
New Yk	28	27	.509	Philadel	17	30	.304

ST. LOUIS, June 18—(AP)—Johnny Hopp set the tempo with a first inning home run and the St. Louis Cardinals went on from there to win from the Phildelphia Phillies Wednesday, 7 to 3.

Max Lanier had a shutout until the eighth inning when his control failed and three runs scored. Until then the lefthander had pitched 21 consecutive scoreless innings. In 53 innings this year only 16 runs have been scored off Lanier who now has five victories and two defeats.

The victory, coupled with Brooklyn's loss to Chicago, gave the first place Cards a 3-game lead.

Phildelphia	3	6	0
St. Louis	7	9	0

B. Lanton, Pearson (3) and Livingston; Lanier and Mancuso.

Cubs Bop Brooks

CHICAGO, June 18—(AP)— The Brooklyn Dodgers faltered in their pursuit of the first place St. Louis Cardinals Wednesday as the Chicago Cubs took advantage of Vern Alsen's five-hit pitching and Hank Leiber's slugging to gain a 5 to 1 decision.

Joe Medwick returned to Brooklyn's lineup and hit a ninth-inning homer to deprive Olsen of his third straight shutout and broke the pitcher's string of scoreless innings at 30.

Brooklyn	1	5	1
Chicago	5	8	0

Hamlin, Kimball (4), Tamulis (8), and Owen; Olsen and McCullough.

Vandy Bested

CINCINNATI, June 18—(AP)— Rookie Alva Javery outpitched Johnny Vander Meer Wednesday night to give the Boston Braves a 4 to 2 victory over the Cincinnati Reds and an even break in the two-game series.

Boston	4	7	2
Cincinnati	2	7	1

Javery and Berres; Vander Meer and R. West.

Jints, Bucs Tie

PITTSBURGH, June 18—(AP)—In a game interrupted for a 56 minute broadcast of the Billy Conn-Joe Louis fight, the New York Giants and Pittsburgh Pirates tonight battled 11 innings to a 2-2 tie before 24,000 fans. Mel Ott got his 17th home run of the year for the visitors and Bob Elliott drove in both Pirate runs in the first inning with a triple.

New York	2	8	0
Pittsburgh	2	10	0

(Tie: Game called because of baseball rule no inning to start after 11:50 eastern standard time.)

Wittig, Melton (4) and Danning; Butcher and Lopez, Davis (10).

Turner, Proctor Ready For Title Mix Tonight

Bearcats Play Four at Home On 1941 Slate

Willamette U's completed 1941 football schedule was announced Wednesday by Coach Roy S. "Spec" Keene to include 10 games, four of which are on the home gridiron.

The Bearcat headman said it is probable an 11th game will be added to the slate. Tentatively, it is a second game in the Hawaiian islands, following the clash with University of Hawaii December 6.

Back on the schedule after a temporary cancellation is Whitman college. The 'Cats and Missionaries continue their age-old football rivalry at Walla Walla November 20.

The complete schedule:

Sept. 26—*College of Idaho at Salem.

Oct. 2—*Portland at Portland.

Oct. 10—*Linfield at McMinnville.

Oct 17—*Whittier at Salem.

Oct. 25—Idaho at Moscow.

Nov. 7—*CPS at Salem.

Nov. 11—*Pacific at Salem.

Nov. 20—Whitman at Walla Walla.

Dec. 6—U of Hawaii at Honolulu.

***Night games.**

Louis-Conn Fight

(Continued from Page 6)

weight championship for this shot just walked and tossed punches at the 199½-pound Louis until he covered up, it didn't resemble the old Brown Bomber anymore than it did your Aunt Gladys.

Yet while he was slowed up and while he doesn't get his punches off nearly as sharply anymore, Joe proved he still can do a lot of things which aren't nice to anyone he nails on the "potato."

Joe knew better than anyone how close he came to blowing the title. In his packed dressing room he explained he realized he was "far behind and had to knock the boy out."

"Yep," he went on, "it was 'nuther 13-inning game. At that, I didn't know I had him till I actually knocked him out. He knows how to take care of himself in the ring better'n anyone I ever fought. Then, when he started punchin' me around, I figgered he'd start to gamble. And he did. In the 13th, he threw a right and a left hook, that way, so I straightened him up with my hook and caught him with the right."

His handlers revealed the champion hurt his left hand in the seventh round, "when Joe pushed Billy against the ropes."

Baxter Opens Parley

EUGENE, June 18.—(AP)—The annual Oregon conference of the Methodist church opened here Wednesday with Bishop Bruce Baxter presiding. Committee meetings filled the program. Ministerial appointments will be read at the closing session Sunday.

Wagner to Battle Sub; Bennett Breaks Hand

"Fightin' fit," were the words from the camps of Leo Turner and Powder Kid Proctor on the even of their Oregon middleweight championship fight in Salem's armory tonight.

Keller Wagner, the Salem biggie who gets semifinal billing, reported he is in tophole condition also, but it was a different story that came from the Bonneville dam, where Dallas Bennett has been training for his billed appearance against Wagner.

Bennett wired he had sustained a broken hand while at his work as a guard on the dam and would be unable to keep his duke date. "I'll be down to see the fights, however. and will bring a doctor's certificate to prove that I did sustain a broken hand and that I am not just walking out on this fight," said Bennett.

COMPLETE CARD

Main Event—Leo Turner, Portland, vs. Powder Proctor, Portland, Oregon middleweight championship, 10 rounds.

Semifinal — Keller Wagner, 183, Salem, vs. Jack McCarthy, 195, San Francisco.

Prelims — Joe Kahut, Woodburn, vs. Johnny O'Connell, Portland, middleweights; Pinky Pinkston, Portland, vs. Young Nationalista, Portland, lightweights; Kid Thornley, Silverton, vs. Roy Rambeau, Portland, middleweights.

The accident to Bennett sent Matchmaker Tex Salkeld scurrying to a telephone in search of a substitute. Numerous long distance calls ultimately located a fighter whom Salkeld believes will be more than an adequate substitute for Bennett. The fellow's name is Jack McCarthy, he is billed at 195 pounds and he hails from San Francisco.

It's the second sock session between Champion Leo Turner and Challenger Powder Proctor, although at their first meeting there was no title involved. Proctor punched his way to a clearcut decision in that 10-round bout, only to receive a sound lacing that included a broken jaw from Tony Kahut in a subsequent battle. Turner in a measure vindicated his loss to Proctor by knocking out Kahut in three rounds.

For Proctor it is the second attempt to annex the title, while it is Turner's second defense since regaining it from Kahut.

Wagner, the 185-pound slugger who has yet to lose a professional start, will be shooting for his sixth straight knockout when he tangles with McCarthy in the six-round semifinal.

Hollingsworth Top Twirler

LOS ANGELES, June 18—(AP)—Boots Hollingsworth of the league-leading Sacramento club continued to hold the top spot in coast league pitching circles in games through last Tuesday, having won 11 and dropped but two contests for an average of .846.

Chiefs Slash Spokes' Lead

Score 8-6 Win to Cut Margin to Half Game; Senators Rained out

WESTERN INTERNATIONAL

	W	L	Pct		W	L	Pct
Spokane	27	16	.628	Salem	19	24	.442
Yakima	36	16	.619	Wenatch	19	26	.422
Vancouv	24	24	.500	Tacoma	17	26	.395

Salem-Tacoma, rain.

WENATCHEE, June 18—(AP)—Spokane's three home runs, each with two men aboard, and two doubles did them no lasting good as the Wenatchee Chiefs hit well to hand the Indians an 8 to 6 defeat here Wednesday night. It ended their Western International series at one win each.

Levi McCormack homered for Spokane with a man on base in the third and Pete Hughes duplicated the feat in both the fifth and seventh innings for all of the Indian scores.

Wenatchee got no homers, but six men hit doubles in the clutches, the big inning being the third when one single, a walk and doubles by Endress, Cox and Marionetti brought in four runs.

Spokane	6	7	1
Wenatchee	8	11	0

Reed, Kinniman (7) and Beard; Weldon and Farrell.

Pips Top Caps

VANCOUVER, June 18—(CP)—Yakima's Pippins unleashed a 13-hit attack Wednesday to beat the Vancouver Capilanos 8-2 in the first game of a Western International baseball league doubleheader. The second game was rained out Wednesday night.

Three singles, two walks and a Capilano error gave the Pippins four runs in the fourth inning to start their victory parade. Two singles, a walk and a double gave them another three in the seventh and they scored their other run in the eighth on a double and two singles.

The Caps two runs came in the first inning by way of three singles and two walks.

Yakima	8	13	0
Vancouver	2	12	1

Barkelew and Sueme; Jonas, Osborn (7) and Lingua.

Defends Oregon Championship

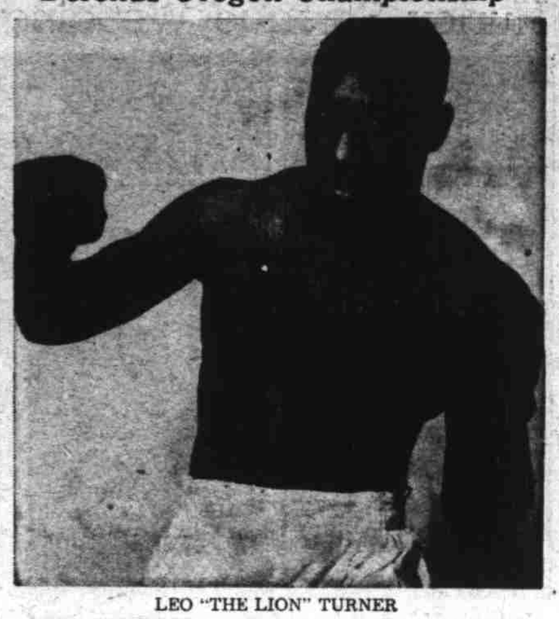

LEO "THE LION" TURNER

Beavers Dropped in Cellar As Seals Cop 6 to 5 Win

COAST LEAGUE STANDINGS

	W	L	Pct		W	L	Pct
Sacrmto	50	21	.704	Los Ang	33	39	.458
San Deg	39	35	.535	Hollywd	30	38	.441
Seattle	35	35	.507	Oakland	31	40	.437
San Fr'n	36	37	.493	Portland	30	40	.429

Seattle-Los Angeles, rain.

PORTLAND, Ore., June 18—(AP)—San Francisco pounded out two runs in the ninth to defeat Portland 6 to 5 in a free-hitting Pacific Coast league baseball game Wednesday night.

The Seals counted 14 hits to 10 tallied by Portland with the latter having one error.

San Francisco	6	14	0
Portland	5	10	1

Jansen, Joyce (8) and Ogrodowski; Harrell, Gonzales (9) and Schultz.

Oaks Blank Sacs

OAKLAND, Calif., June 18—(AP)—Jack Salveson pitched five hit ball for Oakland Wednesday night and shut out the league leading Sacramento Solons 6 to 0. It was the Oaks' second straight win.

Sacramento	0	5	3
Oakland	6	8	1

Kleinke, Caplinger (7) and Klutz; Salveson and Raimondi.

Some Hitting!

HOLLYWOOD, June 18—(AP)—San Diego defeated Hollywood 15 to 12 here Wednesday night in a wild hitting Coast league baseball game. Thirty-four hits, 20 by the Padres and 14 by the Stars, were sprinkled about the park off 11 pitchers.

San Diego	15	20	4
Hollywood	12	14	2

Powell, Dilbeck (2), Thomas (3), Pillette (5), Humphries (6) and Salkeld; Osborne, Bithorn (2), Gay (5), Bittner (5), Joiner (7), Thompson (8) and Brenzel.

League Baseball

AMERICAN ASSOCIATION
Columbus 8, St. Paul 4.
Kansas City 4, Louisville 0.
Indianapolis 8, Milwaukee 3.
Toledo 7, Minneapolis 0.

PIONEER LEAGUE
Boise 5, Salt Lake 4.
Ogden 13, Pocatello 2.
Twin Falls 6, Idaho Falls 4.

Visitor From Portland

SHELBURN — Mrs. Ida Bell, Portland, is spending some time with her niece and nephew, Mrs. C. D. Osborn and C. D. Trexler.

"For *fastest* Long Distance service!"

Your Long Distance operator says:

"I am always pleased when I can surprise you with the speed of modern Long Distance service.

"Users who make the most of my fast service follow this convenient sequence:

"*First,* they state the place and number wanted. ('Chicago, Beacon 1234,' or 'Chicago, Beacon 1234, Mr. E. J. Blackstone.')

"This information enables me to start the call at once.

"Then, *secondly,* while the connection is being made, I ask for their own number, or their number and name.

"This sequence, to save you time, is just a suggestion from your Long Distance operator. We want you to have the fastest, friendliest, most helpful service possible."

THE PACIFIC TELEPHONE AND TELEGRAPH COMPANY
740 State St. Telephone 8101

BISHOP'S for the Smartest
Styles of the Year in
FLORSHEIMS

FLORSHEIM
Ventilateds

You wouldn't wear a woolen muffler with a tropical suit. Why penalize your feet with heavy, air-tight shoes? Put them "back in circulation" with Florsheim Ventilateds, the coolest and finest made.

Most Styles, $8.95 *and* $10

BISHOP'S
Since 1890
Your Florsheim Store