

### Former Riding Academy Man Starts Terms

Under two seven-year sentences running consecutively, Cecil F. Sharp, known here as James Bell, was dressed in at San Quentin prison this month, the Marion county sheriff's office was informed Wednesday.

Sharp, who as Bell operated a riding academy on the South River road and left suddenly in 1939 allegedly taking with him considerable riding equipment belonging to other persons, an oriental rug and other items not his own, has "managed to stay out 21 years," he told Sheriff A. C. Burk in Los Angeles ten days ago when Burk talked with him in a jail there.

Three bench warrants issued in November, 1939, are out for Sharp here, charging that he obtained money under false pretenses, obtained property by false pretenses and larceny by bailment. In Los Angeles, where the law caught up with him this spring, he was tried for forgery and for use of a fictitious name.

The woman known here as Mrs. Bell, was arrested with him in southern California, and as Ruth Alberta Lee is serving a term at a woman's reformatory, according to information from California officials.

### Coastwise Ships Sought by US in Tonnage Drive

SAN FRANCISCO, May 28—(P)—E. J. Bradley, Pacific coast representative of the maritime commission's division of emergency shipping, announced Wednesday that coastwise operators would be asked to turn over about half of their 60-odd ships for operation in offshore trade and to Alaska and Panama.

Bradley said he had called a conference of about 24 coastwise ship owners for 10 a. m. here Thursday. He returned from Washington Wednesday.

"Such action is necessary," he said, "to free the larger coastwise vessels for transfer to other trades and for carrying vital defense materials to American factories."

"The president has already asked for 2,000,000 tons of shipping and this is one of the ways we can secure the necessary ships."

Removal of half the coastwise fleet will put an additional burden on coast railroads and trucking companies. Coast shippers handled 4,503,258 tons of waterborne cargo last year.

The merchant marine and shipping act of 1930-40 gives the maritime commission authority to requisition or purchase any American vessel in event of a national emergency declared by the president.

Asked how soon the ships would be required, Bradley said, "as soon as possible."

Forty-three coastal schooners are in operation this week. Eleven already have been chartered in offshore trades, and another 11 are laid up, according to the shipowners' association of the Pacific coast.

WASHINGTON, May 28—(P)—The interstate commerce commission refused Wednesday to permit intercoastal steamship lines to increase freight rates on lumber and shingles from Pacific ports to Atlantic and gulf ports. The carriers proposed to increase the rate on lumber from \$16 to \$17 per 1000 feet and the rate on shingles from 80 to 82.5 cents per 100 pounds.

### British Release Picture of Hood Destroyed in Naval Conflict

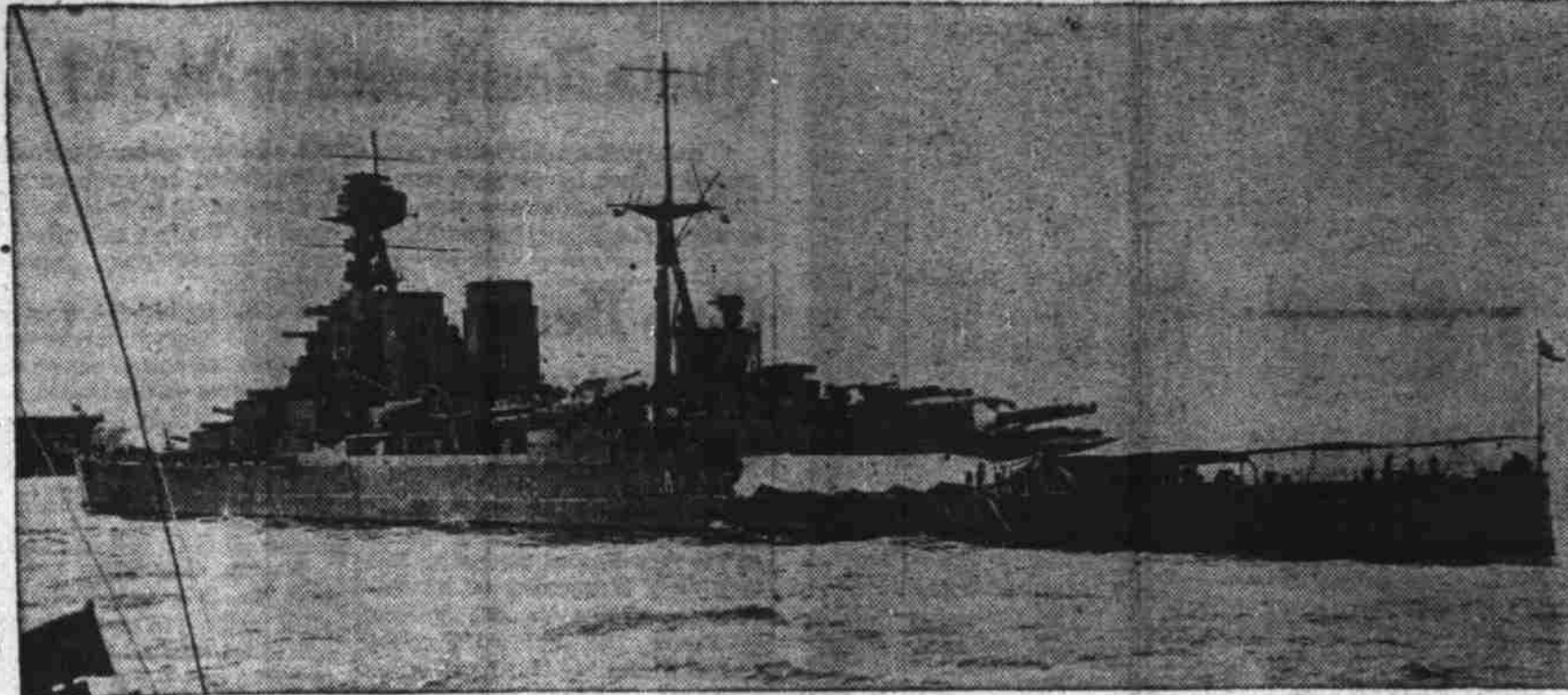

This picture of the huge battle cruiser, H.M.S. Hood, the largest warship afloat, destroyed in a sea battle off Iceland with units of the German navy, has just been released by the British. Another British battleship was so badly damaged, the Germans claim, it was forced

out of the naval battle—greatest of the war. The German battleship Bismarck, recently put into commission, is credited with the Hood's destruction, but was sunk Tuesday. The Hood, fully loaded, displaced 46,300 tons, was 860 feet long and was armed with eight 15-inch guns.

### Sales Students Receive Awards At Graduation

Certification of award were presented to ten Co-operative Retail Selling students by Frank Bennett, superintendent of Salem schools, Wednesday evening at the graduation dinner held at the Salem hotel.

This is the first vocational class to be conducted for young workers in distributive occupations by the Salem public schools in cooperation with Salem retailers.

Rex Wirt acted as toastmaster and informal talks were given by Lavona Kilgore, Donald Field, Mae Kinichik, Laura Greenbaum, Mildred Lindeman, Edith Lundquist, John Lindeman and Lucille Roberts. These talks described the application that had been made of class instruction to work experiences.

Oscar Paulson, state vocational director, pro tem, spoke informally on the activities of the Distributive Education service in Oregon. Cooperating business men who attended the dinner and participated in the discussion at the close of the program were: F. E. Miller, O. E. Price, K. J. Golliet, G. E. Bissell, J. N. Chambers, Adolph Greenbaum, H. J. Schoen, Mrs. W. L. Allen, E. W. Ailin, Lawrence Balch, H. A. Fairman, D. R. Adams.

Mrs. Frankie Schmitz, state supervisor of Distributive Education, Mrs. Marguerite Willcutt, the class instructor, and Miss Violet Swanson, Director of the Part Time Continuation school were also present.

Barbara Lowrey, Mary Chamberlain, Marjorie Mack, Margaret Sorahan and Dean Morrison received honorable mention from Superintendent Bennett for their participation in the class activities.

Barbara Lowrey, Mary Chamberlain, Marjorie Mack, Margaret Sorahan and Dean Morrison received honorable mention from Superintendent Bennett for their participation in the class activities.

Barbara Lowrey, Mary Chamberlain, Marjorie Mack, Margaret Sorahan and Dean Morrison received honorable mention from Superintendent Bennett for their participation in the class activities.

Barbara Lowrey, Mary Chamberlain, Marjorie Mack, Margaret Sorahan and Dean Morrison received honorable mention from Superintendent Bennett for their participation in the class activities.

Barbara Lowrey, Mary Chamberlain, Marjorie Mack, Margaret Sorahan and Dean Morrison received honorable mention from Superintendent Bennett for their participation in the class activities.

Barbara Lowrey, Mary Chamberlain, Marjorie Mack, Margaret Sorahan and Dean Morrison received honorable mention from Superintendent Bennett for their participation in the class activities.

Barbara Lowrey, Mary Chamberlain, Marjorie Mack, Margaret Sorahan and Dean Morrison received honorable mention from Superintendent Bennett for their participation in the class activities.

Barbara Lowrey, Mary Chamberlain, Marjorie Mack, Margaret Sorahan and Dean Morrison received honorable mention from Superintendent Bennett for their participation in the class activities.

Barbara Lowrey, Mary Chamberlain, Marjorie Mack, Margaret Sorahan and Dean Morrison received honorable mention from Superintendent Bennett for their participation in the class activities.

Barbara Lowrey, Mary Chamberlain, Marjorie Mack, Margaret Sorahan and Dean Morrison received honorable mention from Superintendent Bennett for their participation in the class activities.

Barbara Lowrey, Mary Chamberlain, Marjorie Mack, Margaret Sorahan and Dean Morrison received honorable mention from Superintendent Bennett for their participation in the class activities.

Barbara Lowrey, Mary Chamberlain, Marjorie Mack, Margaret Sorahan and Dean Morrison received honorable mention from Superintendent Bennett for their participation in the class activities.

Barbara Lowrey, Mary Chamberlain, Marjorie Mack, Margaret Sorahan and Dean Morrison received honorable mention from Superintendent Bennett for their participation in the class activities.

Barbara Lowrey, Mary Chamberlain, Marjorie Mack, Margaret Sorahan and Dean Morrison received honorable mention from Superintendent Bennett for their participation in the class activities.

Barbara Lowrey, Mary Chamberlain, Marjorie Mack, Margaret Sorahan and Dean Morrison received honorable mention from Superintendent Bennett for their participation in the class activities.

Barbara Lowrey, Mary Chamberlain, Marjorie Mack, Margaret Sorahan and Dean Morrison received honorable mention from Superintendent Bennett for their participation in the class activities.

Barbara Lowrey, Mary Chamberlain, Marjorie Mack, Margaret Sorahan and Dean Morrison received honorable mention from Superintendent Bennett for their participation in the class activities.

Barbara Lowrey, Mary Chamberlain, Marjorie Mack, Margaret Sorahan and Dean Morrison received honorable mention from Superintendent Bennett for their participation in the class activities.

Barbara Lowrey, Mary Chamberlain, Marjorie Mack, Margaret Sorahan and Dean Morrison received honorable mention from Superintendent Bennett for their participation in the class activities.

### Special Carriers for Pay Will Be Subject to Regulations

Special carriers transporting property for compensation on and after June 14 of this year will be subject to the transportation rate regulation, the state utilities department announced Wednesday.

The new 1941 legislative act excludes from rate regulations those special carriers transporting sawdust, hog fuel and cordwood or while these carriers trucks are being used exclusively in transporting metallic ores, concentrates or raw non-metallic products, whether crushed or otherwise, for mines, pits or quarries or in transporting machinery, equipment, supplies to or from mining, pit or quarry operations.

A special carrier transporting on his own trucks property of which he is owner or performing operations which are in fact those of a private carrier, will not be subject to the rate regulation.

Special carriers, other than those mentioned, must file prior to June 14 a tariff or contracts to become effective June 15, stating plainly the rates, charges and practices of the carrier.

These carriers shall not charge, demand, collect or receive a greater, less or different remuneration for the transportation of property, or for any service in connection

therewith, than the rates and charges which have been filed with the utilities commissioner, the new law reads.

Mrs. Maud Ballington Booth, president and co-founder of the Volunteers of America, is to be at the Oregon state prison today, according to word from the Portland office of Volunteers. Known as the "little mother" of the prisons, she will conduct a service for the men.

She is to be greeted by Mayor W. W. Chadwick and to have luncheon with Governor Charles A. Sprague and members of the state parole board as guests of the ward.

Ill at Broadmead UNIONVALE—Mrs. Ivan Crawley, Broadmead, former resident of this locality, is ill at her home and continued to bed a portion of the time.

Ill at Broadmead UNIONVALE—Mrs. Ivan Crawley, Broadmead, former resident of this locality, is ill at her home and continued to bed a portion of the time.

Ill at Broadmead UNIONVALE—Mrs. Ivan Crawley, Broadmead, former resident of this locality, is ill at her home and continued to bed a portion of the time.

Ill at Broadmead UNIONVALE—Mrs. Ivan Crawley, Broadmead, former resident of this locality, is ill at her home and continued to bed a portion of the time.

Ill at Broadmead UNIONVALE—Mrs. Ivan Crawley, Broadmead, former resident of this locality, is ill at her home and continued to bed a portion of the time.

Ill at Broadmead UNIONVALE—Mrs. Ivan Crawley, Broadmead, former resident of this locality, is ill at her home and continued to bed a portion of the time.

Ill at Broadmead UNIONVALE—Mrs. Ivan Crawley, Broadmead, former resident of this locality, is ill at her home and continued to bed a portion of the time.

Ill at Broadmead UNIONVALE—Mrs. Ivan Crawley, Broadmead, former resident of this locality, is ill at her home and continued to bed a portion of the time.

Ill at Broadmead UNIONVALE—Mrs. Ivan Crawley, Broadmead, former resident of this locality, is ill at her home and continued to bed a portion of the time.

Ill at Broadmead UNIONVALE—Mrs. Ivan Crawley, Broadmead, former resident of this locality, is ill at her home and continued to bed a portion of the time.

Ill at Broadmead UNIONVALE—Mrs. Ivan Crawley, Broadmead, former resident of this locality, is ill at her home and continued to bed a portion of the time.

Ill at Broadmead UNIONVALE—Mrs. Ivan Crawley, Broadmead, former resident of this locality, is ill at her home and continued to bed a portion of the time.

Ill at Broadmead UNIONVALE—Mrs. Ivan Crawley, Broadmead, former resident of this locality, is ill at her home and continued to bed a portion of the time.

Ill at Broadmead UNIONVALE—Mrs. Ivan Crawley, Broadmead, former resident of this locality, is ill at her home and continued to bed a portion of the time.

Ill at Broadmead UNIONVALE—Mrs. Ivan Crawley, Broadmead, former resident of this locality, is ill at her home and continued to bed a portion of the time.

Ill at Broadmead UNIONVALE—Mrs. Ivan Crawley, Broadmead, former resident of this locality, is ill at her home and continued to bed a portion of the time.

Ill at Broadmead UNIONVALE—Mrs. Ivan Crawley, Broadmead, former resident of this locality, is ill at her home and continued to bed a portion of the time.

### Production of Planes Growing Says Air Chief

PORTLAND, Ore., May 28—(P)—Plane production in the United States is now at the level of 1400 a month, including every type, Major General Howard Brett, chief of the army air corps, said here Wednesday.

Continued increase in production depends on future plans, General Brett said while inspecting the new Portland air base.

"If we go into big bombers we naturally will not get so many in numbers, but the effectiveness will be there. The trend seems to be toward bombers with a radius of 1500 miles or more, but with more speed and performance than the mammoth B-19 which is awaiting a test flight in California."

Pilots are being turned out at the rate of about 800 every 10 weeks, he said.

Use of troop gliders is being studied by the air corps, the general said.

Ill at Broadmead UNIONVALE—Mrs. Ivan Crawley, Broadmead, former resident of this locality, is ill at her home and continued to bed a portion of the time.

Ill at Broadmead UNIONVALE—Mrs. Ivan Crawley, Broadmead, former resident of this locality, is ill at her home and continued to bed a portion of the time.

Ill at Broadmead UNIONVALE—Mrs. Ivan Crawley, Broadmead, former resident of this locality, is ill at her home and continued to bed a portion of the time.

Ill at Broadmead UNIONVALE—Mrs. Ivan Crawley, Broadmead, former resident of this locality, is ill at her home and continued to bed a portion of the time.

Ill at Broadmead UNIONVALE—Mrs. Ivan Crawley, Broadmead, former resident of this locality, is ill at her home and continued to bed a portion of the time.

Ill at Broadmead UNIONVALE—Mrs. Ivan Crawley, Broadmead, former resident of this locality, is ill at her home and continued to bed a portion of the time.

Ill at Broadmead UNIONVALE—Mrs. Ivan Crawley, Broadmead, former resident of this locality, is ill at her home and continued to bed a portion of the time.

Ill at Broadmead UNIONVALE—Mrs. Ivan Crawley, Broadmead, former resident of this locality, is ill at her home and continued to bed a portion of the time.

Ill at Broadmead UNIONVALE—Mrs. Ivan Crawley, Broadmead, former resident of this locality, is ill at her home and continued to bed a portion of the time.

Ill at Broadmead UNIONVALE—Mrs. Ivan Crawley, Broadmead, former resident of this locality, is ill at her home and continued to bed a portion of the time.

Ill at Broadmead UNIONVALE—Mrs. Ivan Crawley, Broadmead, former resident of this locality, is ill at her home and continued to bed a portion of the time.

Ill at Broadmead UNIONVALE—Mrs. Ivan Crawley, Broadmead, former resident of this locality, is ill at her home and continued to bed a portion of the time.

Ill at Broadmead UNIONVALE—Mrs. Ivan Crawley, Broadmead, former resident of this locality, is ill at her home and continued to bed a portion of the time.

Ill at Broadmead UNIONVALE—Mrs. Ivan Crawley, Broadmead, former resident of this locality, is ill at her home and continued to bed a portion of the time.

Ill at Broadmead UNIONVALE—Mrs. Ivan Crawley, Broadmead, former resident of this locality, is ill at her home and continued to bed a portion of the time.

Ill at Broadmead UNIONVALE—Mrs. Ivan Crawley, Broadmead, former resident of this locality, is ill at her home and continued to bed a portion of the time.

Ill at Broadmead UNIONVALE—Mrs. Ivan Crawley, Broadmead, former resident of this locality, is ill at her home and continued to bed a portion of the time.

Ill at Broadmead UNIONVALE—Mrs. Ivan Crawley, Broadmead, former resident of this locality, is ill at her home and continued to bed a portion of the time.

Ill at Broadmead UNIONVALE—Mrs. Ivan Crawley, Broadmead, former resident of this locality, is ill at her home and continued to bed a portion of the time.

Ill at Broadmead UNIONVALE—Mrs. Ivan Crawley, Broadmead, former resident of this locality, is ill at her home and continued to bed a portion of the time.

Ill at Broadmead UNIONVALE—Mrs. Ivan Crawley, Broadmead, former resident of this locality, is ill at her home and continued to bed a portion of the time.

### Marion County Persons Named On USO Board

Twenty two appointments to the general committee of the Marion county division of the United Service organizations were announced Wednesday by the coordinating committee, headed by Guy N. Hickok.

Governor Charles A. Sprague is honorary chairman of the Marion county division.

The appointments were: W. W. Chadwick, Paul Wallace, T. M. Hicks, Floyd Miller, Mrs. George R. K. Moorhead, Harry Scott, Harry A. Brown, Irl McSherry, Mrs. Karl Becke, Tom A. Windshar, Ray Stumbo, Douglas McKay, George W. Rossman, W. J. Roberts, Hollis Ransome, J. P. Jones, S. Parry Rose, Gilbert Schatzick, Grant Murphy,

Mrs. Mary Bell, Ralph Gilbert, Mrs. Ralph Gilbert.

The aim of the organization is to provide services not otherwise available to men in military service. It includes the YMCA, the National Catholic Community service, The Salvation Army, the YWCA, Jewish Welfare board, and National Traveler's Aid association.

### Employers Ask Law Exemption

PORTLAND, May 28—(P)—Companies supplying and hauling crushed rock have asked seasonal exemption from the federal wage-hour law.

Harold Stein, assistant director of the wage-hour law, received the testimony of the City Motor Trucking company of Portland and the A. G. Held company of Rainier, which will be forwarded to Washington.

Company spokesmen said that

Company spokesmen said that

Company spokesmen said that

Company spokesmen said that

Company spokesmen said that

Company spokesmen said that

Company spokesmen said that

Company spokesmen said that

Company spokesmen said that

Company spokesmen said that

Company spokesmen said that

Company spokesmen said that

Company spokesmen said that

Company spokesmen said that

Company spokesmen said that

Company spokesmen said that

Company spokesmen said that

Company spokesmen said that

Company spokesmen said that

Company spokesmen said that

Company spokesmen said that

Company spokesmen said that

Company spokesmen said that

Company spokesmen said that

Company spokesmen said that

### To Celebrate Promotion on Army Pay Day

PORT STEVENS, Mass. May 28 (P)—The post's wealthiest soldier—Private Winthrop Rockefeller—will wait until pay day to celebrate his first army promotion and a pay boost to \$38 per month.

The 26th Infantry private's recent award of the single stripe of a private first class was revealed Wednesday. A friend inquired when the celebration would be held and Rockefeller replied—"Not before payday."

The crushed stone industry was classified in some northern states as seasonal, permitting working of employees as much as 12 hours a day for as long as 14 weeks a year without overtime pay.

The crushed stone industry was classified in some northern states as seasonal, permitting working of employees as much as 12 hours a day for as long as 14 weeks a year without overtime pay.

# CAPLAN'S NEW MARKET

146 No. Commercial St. Phone 4010

<h2 style="text-align: center;">SUGAR</h2> <p style="text-align: center;">White Sacks 100-lb. Bag ... <b>\$5.19</b></p>	<h2 style="text-align: center;">SPRECKLES HONEY DEW</h2>
<h2 style="text-align: center;">FLOUR</h2> <p style="text-align: center;">49's Sack ... <b>\$1.09</b></p>	<h2 style="text-align: center;">BLUE RIBBON</h2>
<h2 style="text-align: center;">CRACKERS</h2> <p style="text-align: center;">Superior Sta-Crisps Sodas, 2-lb. box .. <b>15¢</b> Grahams, 2-lb box <b>15¢</b></p>	<h2 style="text-align: center;">KELLOGG'S CORN FLAKES</h2> <p style="text-align: center;">8-oz. Pkg. <b>5c</b></p>
<h2 style="text-align: center;">ARMOUR'S TREET</h2> <p style="text-align: center;">One Can <b>21¢</b> 2 can <b>41¢</b></p>	<h2 style="text-align: center;">SHORTENING SNOWDRIFT</h2> <p style="text-align: center;">3 lbs. <b>41¢</b> 6 lbs. <b>81¢</b></p>
<h2 style="text-align: center;">WESSON OIL</h2> <p style="text-align: center;">qt. <b>39¢</b> 1/2 Gal. <b>78¢</b></p>	<h2 style="text-align: center;">FREE! 6" x 8" Photo</h2> <p style="text-align: center;">at <b>BRUNO'S STUDIO</b> With Wheat Hearts Bx-top See Our Display for Details Wheat Hearts ... <b>19¢</b></p>
<h2 style="text-align: center;">WELCH GRAPE JUICE</h2> <p style="text-align: center;">Quart . <b>35c</b> 36c Pint . . <b>1c</b> Both <b>36c</b></p>	<h2 style="text-align: center;">Staley's Golden Syrup</h2> <p style="text-align: center;">5 lb. <b>33c</b></p>
<h2 style="text-align: center;">COFFEE</h2> <p style="text-align: center;">Hill Bros. Red Can 1-lb. Can <b>26¢</b> 2-lb. Can <b>49¢</b></p>	<h2 style="text-align: center;">FISHER'S Biscuit Mix</h2> <p style="text-align: center;">And One Pkg. C. &amp; H. Powder Sugar Both for ... <b>23c</b></p>
<h2 style="text-align: center;">Guittard's Chocolate</h2> <p style="text-align: center;">One lb. . . . . <b>18c</b></p>	<h2 style="text-align: center;">Milk Chocolate</h2> <p style="text-align: center;">One lb. Cake . . . . . <b>15c</b></p>
<h2 style="text-align: center;">Pillsbury Flour</h2> <p style="text-align: center;">No. 10 Sack . . . . . <b>35c</b></p>	<h2 style="text-align: center;">RINSO, Giant Size</h2> <p style="text-align: center;">. . . . . <b>53¢</b> RINSO, Large Size . . . . . <b>19¢</b> LUX Large Size . . . . . <b>21¢</b> LIFEBUOY Toilet Soap . . 3 cakes <b>17¢</b> SPRY . . . . . 3-lb. can <b>53¢</b>; 6-lb. <b>\$1.05</b></p>
<h2 style="text-align: center;">New Spuds</h2> <p style="text-align: center;">Medium Size 10 lbs. for <b>15c</b></p>	<h2 style="text-align: center;">Lettuce</h2> <p style="text-align: center;">Lge. Clean Heads 3 lbs. for <b>10c</b></p>
<h2 style="text-align: center;">Oranges</h2> <p style="text-align: center;">Fancy Thin Skin 3 doz. for <b>25c</b></p>	<h2 style="text-align: center;">Grapefruit</h2> <p style="text-align: center;">Fancy Thin Skin 2 doz. for <b>39c</b></p>

# WALKER'S GROCERY

**Strawberry Headquarters**  
Home of Well Filled Boxes

<h3 style="text-align: center;">ORANGES</h3> <p style="text-align: center;">Sunkist Each <b>1¢</b></p>	<h3 style="text-align: center;">LEMONS</h3> <p style="text-align: center;">Sunkist Each <b>1¢</b></p>
<h3 style="text-align: center;">LETTUCE</h3> <p style="text-align: center;">Jumbo Heads 3 for <b>10¢</b></p>	<h3 style="text-align: center;">TOMATOES</h3> <p style="text-align: center;">Texas Fancy <b>10¢</b></p>
<h3 style="text-align: center;">POTATO CHIPS</h3> <p style="text-align: center;">Regular 15c Pkg. <b>10¢</b></p>	<h3 style="text-align: center;">NEW PEAS</h3> <p style="text-align: center;">Telephone <b>5¢</b></p>
<h3 style="text-align: center;">CORN FLAKES</h3> <p style="text-align: center;">Kellogg's Pkg. <b>5¢</b></p>	<h3 style="text-align: center;">RAISINS</h3> <p style="text-align: center;">Seedless Lb. pkg. <b>22¢</b></p>
<h3 style="text-align: center;">Kitchen Queen</h3> <p style="text-align: center;">49-lb. Bag <b>\$1.39</b></p>	<h3 style="text-align: center;">PEAS</h3> <p style="text-align: center;">No. 2 Cans 3 for <b>25¢</b></p>
<h3 style="text-align: center;">Pork Bulk Apple Pectin, qt. <b>29c</b> Gallon <b>\$1.00</b></h3>	

# PEARSON'S

Corner N. Commercial and Chemeketa Streets Phone 7335

<h3 style="text-align: center;">Salad Dressing or Sandwich Spread</h3> <p style="text-align: center;">Quart <b>15¢</b></p>	<h3 style="text-align: center;">Our Delivery Service Can't Be Beat</h3> <p style="text-align: center;">Every 15 Minutes Is Our Specialty</p>	<h3 style="text-align: center;">Dill Pickles</h3> <p style="text-align: center;">Big Glass Jars, each <b>29¢</b></p>
<h3 style="text-align: center;">Ice Cream</h3> <p style="text-align: center;">Quarts Each <b>25¢</b></p>	<h3 style="text-align: center;">SUGAR</h3> <p style="text-align: center;">For Canning 100-lb. <b>\$5.25</b> Bag <b>25¢</b></p>	<h3 style="text-align: center;">Canned Foods</h3> <p style="text-align: center;">Bantam Corn Tender Peas 3 cans <b>25¢</b></p>
<h3 style="text-align: center;">Crackers</h3> <p style="text-align: center;">2-lb. Wafers <b>15¢</b></p>	<h3 style="text-align: center;">CRISCO</h3> <p style="text-align: center;">3-lb. Can <b>49¢</b></p>	<h3 style="text-align: center;">Pork &amp; Beans</h3> <p style="text-align: center;">No. 2 1/2 Cans 3 for <b>29¢</b></p>
<h3 style="text-align: center;">Peaches</h3> <p style="text-align: center;">Fancy Fruit No. 2 1/2 can Each <b>15¢</b></p>	<h3 style="text-align: center;">BEANS</h3> <p style="text-align: center;">White or Red 4 lbs. <b>19¢</b></p>	<h3 style="text-align: center;">PUREX</h3> <p style="text-align: center;">Quarts Each <b>10¢</b></p>
<h3 style="text-align: center;">Pancake Flour</h3>		