

### Under Nazi Control, Is Report

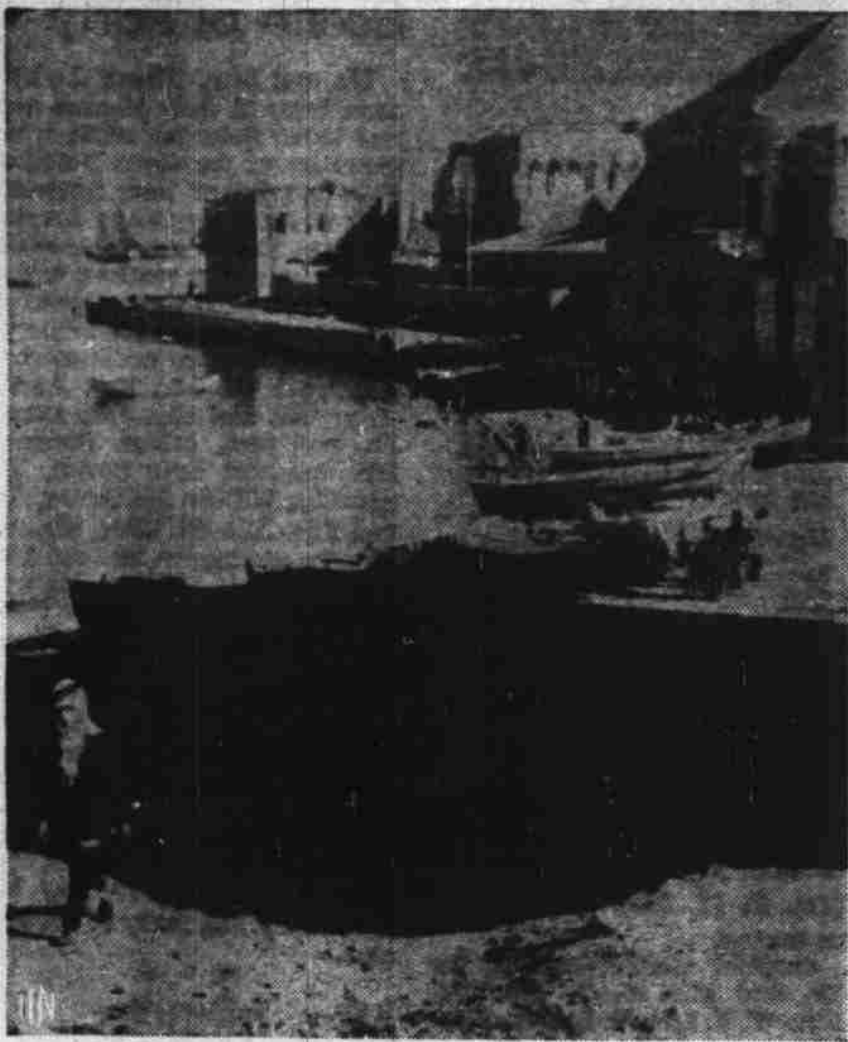

Here is the port of Tripoli, Syria, where, it is reported, the Nazis are landing mechanized equipment for a drive against the British in Iraq. Terminus of the northern branch of the oil pipeline from the Iraq oil fields is near Tripoli.

### Boy Scouts On Program

DALLAS—A patriotic program featured the regular meeting of the Knights of Pythias lodge Tuesday.

Most of the program was furnished by members of the Explorer's troop of Boy Scouts, which the lodge sponsors. The complete program follows: Advance of the colors and flag salute led by Kendall Helgeson, Bob Dunn and Eldon Bevens; talk on the proper use and care of the flag, Bennie Smith; two piano solos, Jim Boydston; talk on the history of the flag, Richard Riggs; two numbers Dallas high school male quartet Keith Thomas, Dick Willson, Elmer Hiebert and Truman Robbins.

Robert S. Kreason, who recently returned from a stay at the Veteran's hospital in Portland, gave a talk.

Plans were discussed for a group to attend a meeting of the Aurora lodge and assist in the initiation of candidates into the rank of Knight.

DALLAS—Almira Rebekah lodge met Tuesday and during the evening Mrs. Alfred Domaschofsky was installed by Mrs. Charles Cochran as worthy grand, taking the place of Mrs. Elmer Schulson, who resigned. Mrs. J. R. Allgood was installed as inner guard taking the place of Mrs. A. T. Hildebrand, who also resigned.

It was reported that Miss Helen Butler was spending this week in Baker as a delegate from the local lodge at the convention of the Rebekah Assembly of Oregon.

Several tables of cards were in play. The committee in charge included Mrs. J. N. Mills, Mrs. Oscar Neufeld, Mrs. Howard Denton and Alfred Domaschofsky.

### Much Variety Seen in Year's Club Program at Independence

INDEPENDENCE—The new program committee for the Independence Woman's club have prepared a program to begin next fall, as follows:

October 7, presidents' luncheon, presidents' greeting, speaker, Mrs. Valentine Reasanovsky (Nina Fedorova), author of "The Family" will be the guest speaker; and music by Mrs. Ivan Stewart, Salem; October 21, "Neighboring Club Day," guest speaker, Dr. W. B. Merriam and music, Roy Anderson; November 4, speaker, Dr. Marion Bath and music, Robert Laxson; November 18, speaker, Dr. Gordon Wright and music Mrs. Collis Marsters; December 2, scholarship fund benefit card party; December 16, Christmas party in charge of Mrs. C. A. Fratze; January 6, speaker, Dr. Robert Wilson and music, Mrs. Hugh Rogers; January 20, speaker, Dr. Frank Parr, and music, Mrs. Bruce Spaulding; February 3, speaker, Dr. W. G. Everson and music, Mrs. W. B. Merriam; February 17, speaker, Mrs. Marie Ring Erickson and music, Mrs. Florence Hutchinson.

March 3, speaker, Miss Joan Patterson and music, Oregon College of Education; March 17, library tea, program in charge of Mrs. Hugh Amsherry; April 7, election of officers, speaker, Dr. Victor P. Morris and music, Ron-

ald Craven; April 21, speaker, Mrs. Sadie Orr Dunbar, president of the National Federation of Woman's clubs; and music, woman's chorus.

May 5, speaker, Mrs. Dean Walker and music, Mrs. Richard Van Den Bosch, and May 19, annual reports and installation of new officers.

The program committee includes: Mrs. B. F. Swope, Mrs. Elsie Bolt and Mrs. W. R. Dale.

### Valley Events

May 23—Marion county farm tour, start, 9 a.m.

May 24—Jersey Cattle club show fairgrounds.

May 24—Organization meeting of Oregon Seed league, Corvallis, 10 a.m.

May 24—Scio fat lamb show.

May 25—Egg grading school, Cherry City Baking company rooms, Salem, starting at 1:30 and 8 p.m.

May 29—Marion county experiment station tour of forage crops, Corvallis.

June 7—Marion county fat lamb show at Turner.

### Community Clubs

WALDO HILLS—Mrs. Theodore Riches won high score for women and Charlie Meyers for men for the season of card parties, sponsored by Waldo Hills Community club during the winter. The final play of the year was held Tuesday night.

Prize winners Tuesday were Mr. and Mrs. Ed Morrison, Jake Doerfler, Mrs. Clyde Ramsby, Mrs. Adolph Haugen and Mrs. Morton Baker.

The community club will hold its final meeting of the year on June 13, when officers will be elected. Jake Doerfler is outgoing president.

WEST SALEM—The Community club met for the final meeting of the season Monday. Meetings will be resumed in October.

Ludwig Peterson presided. The group voted to hire Norris Looney to level the tennis court in the city park before the public meets to complete the court.

Entertainment was presented by

the Salem chapter, Future Farmers of America. Eight boys and their advisor and teacher, conducted an FFA business meeting and gave short talks.

In the group were Vernon Johnson, president; Dave Ramseyer, Robert Lang, Leonard Schmaltz, William Zenger, John Van Lydegraf, Norman Alexander, Herbert Schmaltz and J. F. Svinth, advisor.

### Farmers Union News

GERVAIS—The Farmers' Union met Monday with about 25 present.

W. E. Barnett spoke for the legislative committee and Rev. Hamrick, Salem, spoke on the cooperative hospital.

The educational committee conducted a round table discussion on the migratory workers situation.

CENTRAL HOWELL—Officers elected to serve for six months at the Farm Union auxiliary meeting at the home of Mrs. A. E. Kuenzi Tuesday were: Mrs. George Brown, president; Mrs. Kuenzi,

vice-president; Mrs. Frank Beutler, secretary; Mrs. F. E. Way, treasurer. The outgoing president was Mrs. Earl DeSart.

Assisting Mrs. Kuenzi in entertaining were Mrs. Adolph Kittelson, Mrs. Hammer, Mrs. F. E. Way and Mrs. Robert Beer.

It was decided to join with the men of the Farmers Union at a

picnic during the summer, the time and place to be decided later. There will be no more regular meetings until fall.

### Picnic Ends School

PLEASANTDALE—There will be an all-day picnic at the Pleasantdale school closing today.

# LAMB

The perfect meat for warm-weather-meals served plain, fancy or barbecued. Flavorful, easy to digest, rich in energy and vitamins. All cuts guaranteed.

Prices Effective Friday and Saturday Only

<p><b>LAMB CHOPS</b> Rib Cuts, lb. <b>29¢</b></p> <p><b>SPARE RIBS</b> Lb. <b>18¢</b></p> <p><b>LEG o' LAMB</b> lb. <b>25c</b> Shank removed before weighing—pay only for what you get!</p> <p><b>LING COD</b> By the piece Lb. <b>10¢</b></p> <p><b>Bologna, Liver Sausage, Frankfurters</b> Lb. <b>19¢</b></p> <p><b>SHOULDER LAMB ROAST</b> Center Cuts, Lb. <b>21¢</b></p> <p><b>GROUND BEEF</b> 2 lbs. <b>35¢</b></p> <p><b>CRABS</b> Each <b>10¢</b></p> <p><b>SLICED BACON, Palace brand, 1-lb. pkg.</b> <b>27¢</b></p> <p><b>MORRELL'S PICNICS, short shanks, lb. . . . . 22¢</b></p>	<p><b>Sirloin Steak</b> Be certain it's tender, use guaranteed meats! Lb. <b>25¢</b></p> <p><b>Boiling Beef</b> Full of rich beefy flavor! Lb. <b>14¢</b></p> <p><b>Beef Roast</b> Economical blade cut! Lb. <b>19¢</b></p>	<p><b>Jelly Beans</b> A Fresh Candy Everyone Likes 1-lb. Cello Bars <b>2 for 23¢</b></p> <p><b>Hershey BARS</b> 5c Bars <b>5 for 15¢</b> Large Bars 2 for 25¢</p> <p><b>Hershey Chocolate</b> Bittersweet Large Bars <b>2 for 25¢</b></p>
---	---	---

**SNOWDRIFT** 3-lb. Can **47c**  
"Wesson Creamed"

**Crystal White** 5 bars **14¢**  
LAUNDRY SOAP

**Su-Purb Soap** 50-oz. box **29c**  
Makes Wash Days Lighter 24-oz. pkg. **15¢**

**CALO DOG FOOD** 3 No. 1 cans **23c**

**FRISKIES** Builds Healthy Dogs 2-lb. pkg. **23c**

**VAR BRITE LIQUID WAX** Qt. Can **69c**

**DRANO DRAIN OPENER** 12-oz. can **19c**

**Zee Paper Napkins** Ass. 2 pkgs. of 50 **15c**

**KERR ECONOMY CAPS** 2 pkgs. **35c**

**U.S. JAR RUBBERS** Reg. 3 pkgs. **10c**

**HORMEL'S SPAM** 12-oz. Can **25c**

**CASTLE CREST PEACHES** No. 2 1/2 Cans **14c**

**COUNTRY HOME CORN** No. 2 Can **10c**

**CORNER BEEF HASH** Libby No. 2s **15c**

## GARDEN-FRESH VEGETABLES

Prices Effective Fri. & Sat. Only

**New Potatoes** 12 lbs. **25c**  
California White Rose

**Celery** Utah Green Crisp, Tender, lb. **10c**

**Grapefruit** Lb. **4c**  
New crop—just halve and serve.

**CUCUMBERS**  
Long green ones. U.S. No. 1's. lb. **15c**

**Lettuce** Solid and Crisp Local, Lb. **5c**

**Onions** White Wax U.S. No. 1, Lb. **9c**

**Lemons** Lb. **6c**

**Grapefruit** 10 lbs. **39c**

**Strawberries**  
Locals Are In  
The finest of the crop—Oregon berries—are now available! Preserve their goodness for next winter!  
**Can Now!**

**Cantaloupe**  
Just Arrived!  
A taste treat is in store for you! How long since you've sunk your teeth into a rich, ripe melon?

**BETTER MEATS**

**Kampfer BROTHERS**

170 North Commercial in Peerless Bakery State of Oregon Inspected Meats

---

**BEEF** TO BOIL

Roasts, lb. . . . . 15c	<b>12 1/2</b>	lb.
Ground, lb. . . . . 17c		
Steak, lb. . . . . 19c		

---

<b>BACON</b> 17 1/2c Sugar cured back, lb.	<b>LIVER</b> 15c Fresh Sliced, lb.
---	---------------------------------------

---

**HAMS** 10c ea. (Center Slices) Kampfer's Sugar Cured (Either, End) **22 1/2** lb.

---

<b>Pork Feet</b> 2c Fresh Pork, lb.	<b>Frankfurts</b> 17 1/2c Fresh Made, lb.
--	--

---

**LARD** PURE Our Own Rendering **3 lbs. for 25c**

---

<b>SAUSAGE</b> 2 lbs. <b>25c</b>	<b>BACON</b> Sliced Breakfast <b>25c lb.</b>	<b>METWURST</b> <b>23c lb.</b>
----------------------------------	--	--------------------------------

---

**Luncheon Meats** Assorted Chilled **lb. 25c**

---

**Mutton** BREAST FOR STEW

Chops, lb. . . . . 10c	<b>5</b>	lb.
Roasts, lb. . . . . 11c		
Legs, lb. . . . . 15c		

**Heinz** Canned Food Sale

Heinz Soups (except Consomme or Clam Chowder) 16-oz. **12c**

Heinz Baby Foods, strained, 3 cans **20c**

Heinz Catsup **16c**

**Julia Lee Wright's WHITE BREAD** IS NOW ENRICHED WITH VITAMINS AND IRON **11c**

**Red Beans** Idaho Fancy 5 lb. cello **25c**

**PEAS** Oregon Gem Fancy 2 No. 2 cans **19c**

**FLOUR** Kitchen Craft Enriched 49-lb. sack **\$1.39**

**PRUNES** Crown Point 2 No. 2 1/2 cans **19c**

**Chili Con Carne** Van Camps 3 cans **25c**

**Hormel Soup** Chicken Noodle 3 16-oz. cans **25c**

**FLOUR** Drifted Snow 49-lb. sack **\$1.59**

---

**BROWN DERBY BEER** 3 11-oz. btl. **25c** (Plus Deposit) Brewed for Safety by Salem Brew. Co.

**EDWARDS COFFEE** 3 11-oz. btl. **39c**

**Airway Coffee** 3 lb. bag **39c** Lb. bag **14c**

---

**White Satin SUGAR** OREGON'S OWN AND ONLY SUGAR **100 lbs. \$5.25**

Prices Effective Friday, May 23rd thru Monday, May 26th

# SAFEWAY