Want To Buy? Rent? Lease? Statesman Real Estate Ads Make It Easy!

Statesman Classified Ads Call 9101

Classified Advertising
Three insertions per line 25c
Six insertions per line 40c
One month per line $1.25
Minimum charge 25c; 3 ti. minimum 35c; 6 ti. min. 45c. No refunds.

Copy for this page accepted until 8:30 the evening before publication for classification. Copy received after this time will be run under the heading "Too Late to Classify."

The Statesman assumes no financial responsibility for errors which may appear in advertisements published in its columns and in cases where this paper is at fault will reprint that part of an advertisement in which the typographical mistake occurs.

The Statesman reserves the right to reject questionable advertising. It further reserves the right to place all advertising under the proper classification.

A "Blind" Ad—an ad containing a Statesman box number for an address—is for the protection of the advertiser and must therefore be answered by letter. The Statesman is not at liberty to divulge information as to the identity of an advertiser using a "Blind" ad.

Livestock and Poultry

WE PAY
UP TO ¼C PER LB. FOR DEAD AND WORTHLESS HORSES AND COWS IF FRESH AND IN GOOD CONDITION. TOP PRICE FOR FEED HORSES. PHONE COLLECT 6411, SALEM. MONTGOMERY RENDERING WORKS

PHONE SALEM 5000 COLLECT
We remove dead and worthless stock and pay you money.
SALEM FERT. & BY PRODUCTS CO. Salem, Oregon

WANTED: HATCHING EGGS. New Hampshires and R.I. Reds. Year round market. Willamette Valley Hatchery. 410 S. 24th St. Phone Giles G. Smith, 7418.

1450 LB. BAY mare, Ph. 22578, Zielke.

HANSON WHITE Leghorn US certified chicks, pullet chicks, started pullets, now in May at the price of ordinary stock. Twin Oaks Farm, St. Paul, Oregon.

BABY CHICKS—8 varieties, immediate delivery, custom hatching. Started chicks, pullets and fryers. Phone 2-2861, Lee's Hatchery.

FRESH JERSEY cow and heifer calf. Reasonable. L. D. Girod, Rt. 6, Box 274 at Fruitland. Ph. 22697.

Auctions

BIG UNRESERVED
Auction Sale
This Thursday nite, 7:30 p.m. at the F. N. Woodry Auction and Furniture Mart, 1610 N. Summer St. Consigned without reserve from the homes of Clara Reeves, Gordon Weum and Mrs. Henderson. A partial list as follows: 1 Velour Daveno, 3 davenports and chairs, D.H. sewing machine, flat top desk, electric vacuum sweeper, elec. washer, elec. 5 ft. refrigerator, 2 ivory wood beds with vanity and chiffonier, 3 flat and coil springs, iron beds, 4 good mattresses, floor lamps, lovely walnut gate leg, drop leaf and extension table and 6 leather seated dinners; wal. buffet, chiffoneers and dressers, new & used linoleum rugs, wool rugs, Reed arm chair, oak ex. table and 6 chairs, occasional chairs, breakfast tables & chairs, baby buggy, roll top desk top, wal. library table, boy's balloon bicycle, comb. book case & writing desk, Remington typewriter, new auto seat covers, Cogswell chair and a hundred other items! You will find what you want at this auction of good merchandise. Terms cash. F. N. and Glenn H. Woodry, auctioneers and commission merchants. We buy, sell or exchange anything salable. See our large stock of new and used furniture, ranges & other H.H. goods. If you have anything you wish to dispose of just phone F. N. & Glenn. Salem served for 25 yrs. Ph. 5110. Store open every day from 8 to 6 for private sale.

—AUCTION SALE—
Every Thurs. 1 p.m. Livestock, machinery, furniture, anything of value. List your goods with us—519 N. Front, Salem. Ph. 21768. Earl King, Mgr.

Help Wanted

STRAWBERRY PICKERS. Carl Stetler, Rt. 7, Box 367. Phone 22808.

If you like to DRAW, SKETCH or PAINT see TALENT TEST ad in "Miscellaneous" column.

WANTED—4 adult berry pickers. Living quarters and wood furnished. Ph. 5544.

Help Wanted—Male

A1 AUTO mechanic, experienced in reconditioning used cars. Box 1609, c/o Statesman.

The Oregon Statesman

ADVERTISING
Western Advertising Representatives
George D Close, Inc.
San Francisco Los Angeles Seattle
Eastern Advertising Representatives
Bryant, Griffith & Brunson, Inc.
Chicago, New York, Detroit
Boston, Atlanta

Entered at the Postoffice at Salem, Oregon, as Second Class Matter Published every morning except Monday. Business office 215 South Commercial Street.

SUBSCRIPTION RATES:
Mail Subscription Rates in Advance Within Oregon. Daily and Sunday, Mo 50 cents; 3 Mos $1.50, 6 Mos. $2.50; 1 year $5.00 Elsewhere 50 cents per mo. or $6.00 for 1 year in advance Per copy 3 cents Newsstands 5 cents By City Carrier, 60 cents a month $7.20 a year in advance in Marion and adjacent counties.

Money to Loan

QUICK CASH LOANS
CALL, WRITE or phone (9168) to Salem's oldest, largest home owned and home managed finance institution. Your financial affairs will be discussed and loans made in strictest privacy. You will be given every consideration in the repaying of your loan or granting of extensions.
1 to 24 Months to Repay
You can pay in full any time to reduce the cost.
Only Borrower Signs
No endorsers. Loans made on furniture or note.
SEE
ROY H. SIMMONS, MGR. Lic. No. M-152 — JIM CLARK, ASST. MGR.
General Finance Corporation
134 So. Commercial St. Lic. No. S-128 Phone 9168
First door south of Ladd & Bush Bank. Convenient ground floor location

Auto Loans
Willamette Credit Co.
5TH FLOOR GUARDIAN BUILDING
LICENSE NO. M-159

WE LOAN on farm, residential & business property. Will buy mortgages or contracts. HAWKINS & ROBERTS, INC., Realtors, Guardian Building.

PRIVATE MONEY
AUTO AND TRUCK LOANS
CONTRACTS REFINANCED to reduce payments. Money for new or used cars. No delay or red tape. You will retain possession of the vehicle.
1 TO 20 MONTHS TO PAY
ROY H. SIMMONS
136 South Commercial Street
Phone 9168 Lic. No. M-152

FHA LOANS 4½%, also priv. loans Abrams & Ellis Inc. Masonic Bldg.

Are You Single Or Married?
Both families and individuals qualify for our cash loan service. To apply for a loan in a dignified confidential manner just tell us how much you need ($50-$100-$200 or more) and answer a few simple questions. Cash is advanced without delay.
Repayment terms are easy. $6.72 per mo. repays a $100 loan including all charges in 20 months. Other amounts in proportion. If you need money for any purpose, phone, write or come in and see us today.
CALKINS FINANCE COMPANY
"Salem's Personal Loan Center"
315 Court Street, Salem, Ore. Phone 4446
State Lic. No's. S-228 and M-278

Help Wanted—Female

HOUSEKPR. 1342 N. Capitol. P. 6173.

RELIABLE MIDDLE aged housekeeper. Permanent position Box 1607 c/o Statesman.

EXPER. GIRL for general hsewrk. & cooking, brd., rm., gd. wages. Ph. 6046.

GIRL FOR housework. Ph. 3355.

WANTED GIRL with some restaurant experience. Texaco Dinette between 5 and 8 p.m. Jefferson, Oregon.

GIRL FOR housework. 1142 Hall.

Salesmen Wanted

EXPERIENCED ROOFING and siding man with car to sell Johns Manville materials. Call between 8:30 and 10 a.m. 164 S. Commercial.

Situations Wanted

CAPABLE WOMAN wants hour work—references. Ph. 5768.

HOUR WORK, care children Ph.21340.

CHILDREN KEPT. 1596 N. 4. Ph.21792

EXPER. CARPENTER. Reas. P. 22116.

EXPER GIRL—hour work.—Ph. 6956.

WILL CARE for children, 1707 N. 4th.

WORK OF any kind. Ph. 22087.

For Sale—Miscellaneous

CHOW PUPPY. Female. Ph. 7574.

KALE PLANTS. 1595 S. High.

ONLY 21 more business days and Cohn Bros. retire from the furniture business in Salem.
Hurry if you want to get in on the remaining bargains.
Save up to 50%
COHN BROS.—467 Court

CROOKED FINGER, mountain grown, non irrigated Burbank seed potatoes. Best for early or late planting. Puritan Cider Works, West Salem.

LARGE KALE, cabbage plants galore. Reasonable. Paul Silke. Rt. 6. Box 249. Phone 22316.

FERTILIZER, R. Silt, S. Stones. 7882.

THE APRON SHOP, 679 N. High.

TRY OUR HOME DECORATING AND REMODELING SERVICE
Twelve months or longer in which to pay. No down payment. Details arranged at your home. Only responsible contractors and decorators do your job. Call Mr. Eyre at
R. L. ELFSTROM COMPANY, Ph. 9221

WHITE SEWING machines. Liberal trade in allowance on old machines. Hogg Bros. Salem and Oregon City.

6521—GOOD coiled trash burner.

ORE. GIANT pansy plants—Beginning to bloom. Assorted colors. Or come to patch & choose. 50c doz. Prices on larger quantities. E. Steuer, 338 Madrona Ave. Just W. Salem Heights Schl.

SLIGHTLY USED Model Mokens metal lathe. Ottawa drag saw with tree falling attachment. Rt. 4, Box 53.

Wanted—Furniture

F. N. & GLENN WOODRY, Auctioneers & furniture dealers will pay you more cash or trade for furniture & household goods. We buy or sell everything. Ph. 5110

CASH FOR used furniture & household goods R. Forgey Ph. 7445.

Miscellaneous

Dental Plate Repair
TWO-HOUR SERVICE IN MOST CASES
Bring or Mail Your Plates for Repair
DR. HARRY SEMLER, DENTIST
Adolph Bldg., State & Com'l. Ph. 3311

IF YOU LIKE TO DRAW, SKETCH or PAINT—Write for Talent Test (No Fee). Give age and occupation. Box 1606 c/o Statesman.

For Rent—Rooms

LARGE new furn. rms., $6 to $12 mo. Near State House. 404 N. Winter.

HOTEL SALEM, low mo.-wk. rates.

NICE SP. rms. 461 N. High.

HOTEL MARION
Rooms, special weekly and monthly rates to perm. guests Marion Coffee Shop, delicious meals at low prices.

SLP. rm., nr. state bldgs Ph 21449

SMALL RM., reasonable. 966 Center.

COOL, LRG. mod. rm., girls. 1577 Court St.

For Rent—Rooms

HTD. ROOM near capital. 4498.

Housekpg. rm. Ht., wat. 260 Center.

Room and Board

BD. & rm. 1434 Ferry. Ph. 5515.

GD. MEALS & rms. 332 N. Church.

NICE ROOMS. 215 S. Winter.

RM. & BD. See 650 Marion. Ph. 6570.

EXCELL. BOARD & room. Ph. 5409.

EXC. brd. 330 N. Summer. P. 6072.

VACANCY NOW, 605 N. Liberty.

ROOM & BOARD. 1227 Court.

BOARD & rm. $22.50. 481 N. Winter.

For Rent—Apartments

COMFORTABLE 2 RM. FURN. Lights, water, Maytag. $12. 1630 Ferry.

FURN. 2 R. $11, 3 R. Dnstrs front, newly dec., $18.50. Both incl. lt., w., frig., washer, garage Ph. 7113.

FRONT ROOMS with closets. Bancroft Apts. 340 N. Church.

CLEAN Apts. 245 Division.

Ideal store rm. & 2 rm. furn. Apt. $25. 17th and Center.

2-3-R. furn., $14.50, $20. Elec., wtr., refrig., washer. 152 S. 13th. P. 5222.

2 RM. ½ furn. $7, 5 rm. flat adj. Hollywood Dist. 1005 N. 22nd.

FURN. CLEAN Apts., lights, water, adults. 156 S. Church. Ph. 7897.

2 RM. furn., bath, lts., water $15. 1440 Waller.

FURN. 2 rm. pri. bath. 776 N. Coml.

FURN. 1ST flr. Apt. Priv. bath, hot w., washer. Inq. 1234 S. Commercial.

3 RM. furn. apt. Gas range; no children. 1595 Bellevue St.

$15—2 R. ground fl. furn. apt. L., W. furn. Gas stove. 1397 N. Com'l.

NICE 3 rm. apt. Lts., wter., ht., frig., priv. bath. 589 N. Church.

3 R., bath & frig. 449 S. Cottage.

CLEAN 2 rm furn. court apt. Priv. bath, laund., gar., ht. wtr. furn. $15. 1807 Lee St.

MOD. 2-R., furn. 1553 State.

Hawthorne Ct., vac., furn. 1000 N. Cap.

APARMENTS, $6 and up. 1310 S. 13th.

3 R. furn. Adults. 475 N. Capitol.

SMALL furn apt. 645 Ferry

3-R., sep. bedrm., $15.50. Also 2-r. 1935 Center.

3-RM. FURN., adults. 991 N. Cottage.

1-2 RM apts. 432 Marion.

3 R. APT. Beautifully furn. Fireplace, hdw. floors, new elec. range, frig., gar. 1582 Court.

3 R. APT. 898 S. 12th.

2 R., L., hot w. & heat, 689 N. Liberty.

CLOSE IN, $17, 891 N. Commercial.

UNFURN. 5 RM., 1st flr., 1411 Court.

5 RM. UNFURN, clean apt., utility rm., gar., $20. 597 N. Church.

3 RM. FURN. apt., 325 S. 14th.

2 RMS. FURN., $8 mo. 332 Water.

ONE RM. & kitch. 250 S. Cottage.

NICELY FURN. 3-rm., full bedrm., 1st fl. Leslie Manor. 310 Leslie.

DESIRABLE APT. now obtainable at the Fisher Ph. 9757.

DOWNTOWN APT., furn., clean & comfortable, $22.50. Ph. 4791 or 4370.

For Rent—Houses

THREE BEDRM. hse. close in. Newly refin. inside. Not for sale. $20 per mo.
3-Rm. hse. 1 mile out—$15.
ROBERT F. BUDROW, REAL ESTATE
12 Ladd & Bush Bldg. Ph. 5065

$25—4 rooms, hardwood, South.
$27—6 rooms, N. 24th. Furn.
$35—5 rooms, modern, Englewood.
$35—5 rooms, furn. Vacant 10th.
H. P. GRANT—529 Court—Ph. 6744

2-RM. CABINS, lts., water, near hop yards, $7.50 per mo. 3 miles on Dallas road.

3 R. furn. hse. Adults. 1444 Ferry.

5 RM. house, gas, elec., basement. $24. 385 Madrona Ave. Salem Heights.

MOD. 7 R. FURN. Ph. 21666.

Money to Loan

Quick Special Loans for SPRING
Whether you need cash for Spring Shopping—Home decoration & furnishing—Car repairs—Tires, or any other need.
Come in for a PERSONAL Loan. $50—repaid in 3 equal monthly payments, cost only $3.03 total.
* NEW SHORTER APPLICATION Saves time and embarrassment.
* CONFIDENTIAL—Friends or Employer not notified.
PERSONAL FINANCE CO.
Is Located at 512 State Street—5 Doors West of Capitol Theatre.
Phone 3191—State Lic. S-22—M-168

Loans Wanted

WANTED PRIVATE MONEY TO LOAN on good Salem real estate. Will pay 6% interest.
W. H. GRABENHORST & CO. REALTORS

For Rent—Houses

HOUSES FURNISHED and unfurnished. E. B. Perrine. Ph. 5953.

5 RM. mod. house. Hdw. flrs., furnace, $35. 1110 Jefferson. Ph. 6784.

WE HAVE THE PROSPECT
IF YOU Want to sell, exchange, lease, rent, see Mr. Larsen or Mr. Collins with Hawkins & Roberts

MOD. 4 RM. hse., elec. rng. & frig., adults, 1870 N. Cottage.

HOUSES. Melvin Johnson. Ph. 3723.

6-R. FUR. hse., nr. hi. school, $27.50 mo. Owner, Ph. 5953 or 5664.

MOD FUR. 3 R. Refrig. Use of laundry $25.00. 818 N. Com'l.

2 RM. house, unfurn. Shower, lights, water, $12.50. 920 N. Com'l.

MODERN HOUSE, good location. Inquire 1118 6th St., West Salem.

For Rent

FURN. HSES & apts. 735 N. Com.

OFFICE ROOMS, 381 State Street. Inquire room 200 Tel. 3713

For Sale—Real Estate

FOR SALE
8 room home located at 765 Marion street, basement, furnace, fireplace, garage, a real buy at $5000.00.
Call G. H. Grabenhorst, jr., with W. H. GRABENHORST & CO., Realtors 134 South Liberty St.—Phone 4131

FOR SALE by owner—5-room modern house, in good location on N. 23rd St., all newly decorated. Priced for quick sale. Easy terms. Call 4835 or Inquire at 2570 Maple Ave.

FAIRMOUNT HILL LOTS
$1260 will buy a fine lot located on Lincoln street. Large lots. These are exceptional buys.
Call G. H. Grabenhorst, jr., with W. H. GRABENHORST & CO., Realtors 134 South Liberty St.—Phone 4131

$2300—$230 down will give you possession this nice well located 5 room home, unf. attic, E. front, lot 50x167. Close to schools.
C. H. SANDERS—231 N. High—5838.

HOME BARGAIN
Good modern 7 r. home, all on one floor, triple garage, large yard, full cement basement, fireplace, oak floor in living r. located at 2020 Myrtle Ave. Price $4000. ½ cash, bal. $20 per mo. SEE THIS HOME TODAY.
W. H. GRABENHORST & CO, Realtors 134 S. Liberty St.—Ph. 4131

WALNUT PARK Home, 7 rms., double plumbing, full basement. 584 N. 21st. Ph. 4677.

For Sale—Real Estate

FOR SALE
5 room house located at 1472 Center street, oil heat, close to state Capitol building, let us show you this property. Price $3800.00. $500.00 down.
Call G. H. Grabenhorst, jr., with W. H. GRABENHORST & CO., Realtors 134 South Liberty St.—Phone 4131

NEW CUTE 4-rm. mod. house, 2128 N. Liberty, $1800. Inq. 2142 N. Com'l.

WILL TRADE my 20 acres of walnuts & prunes for good house in city. $4000 and free of mortg. A money maker.
4 rm. plastered house with nice lot, fruit & nuts. Close in on N. 4th. $1700.
5 rm. modern home on cor. lot. East front, on N. 5th. $3500.
New modern 6 rm. brown shake home in Englewood Dist. $3300. E.Z. terms.
ART MADSEN
1903 N. 5th—Ph. 5580.

COUNTRY HOME
$200 down, bal. $40 per mo., will buy this fine 10 acre country home, 4-room house, bath, bedroom, large living room with fireplace, dining room, built-in kitchen, utility room, double garage, electric water system. Battle creek runs through this property. Here is your chance to buy that country home on easy terms. Price $4000.
Call G. H. Grabenhorst, jr., with W. H. GRABENHORST & CO., Realtors 134 South Liberty St.—Phone 4131

WE HAVE a well located duplex renting for $40, on bus, close school, that we can sell for $4000. Consider residence in trade.
C. H. SANDERS—231 N. High—5838.

$4200.—STUCCO home in fine condition, large living & dining rms., nice hardwood floors, kitchen, tile drain boards, breakfast rm., bed rm. & bath on 1st floor, toilet, lavatory & 2 large bed rms. up stairs, basement, furnace, fireplace.
Real bargain, 7 rm. house, 3 blocks from Leslie jr. high, basement, furnace. Corner lot, room to build another house. $2750. Trade for small city or suburban house.
Money to loan at 6%
MELVIN JOHNSON, REALTOR
725 Court St. Phone 3723

LOT BARGAINS!
65x287, St. Imp. in, only $325.
50x100, Walnut Park Add., $550.
50x100, Walnut Park Add., $550.
50x132, Kays Addition, $325.
C. H. SANDERS—231 N. High—5838.

FOR SALE
Close in 8 r. home, located 765 Marion St. Price $5000, reasonable terms.
W. H. GRABENHORST & CO, Realtors 134 S. Liberty St.—Ph. 4131

3 A. 2 Houses. In Salem City limits. Good Subdivision. Sewer in, paved. $3650. $250 Dn. 172 S. Liberty. Ph. 7113.

LOTS OWNED by city $125 to $800. See any real estate man or call 8632, 167 S. High St.

FINE NEW home on Kingwood heights. Owner leaving and must sell. 2 large bedrooms, dining room and nook. Oak flrs., fireplace, air cond. Oil heat. Trees and one of best views on the heights. Going at $6500. You should see this! Call Mr. Hardy with HAWKINS & ROBERTS, INC., Realtors

FINE LOC. Home or business, North Very reas. price, $5 down, $5 month.
ROBERT F. BUDROW REAL ESTATE
12 Ladd & Bush Bldg. Ph. 5065

5-RM. MOD. home, just finished, 1869 N. 18th Ct. Reasonable down payment, bal. like rent. Owner & builder. W. A. Cladek, 1435 N. 18th St. Ph. 4277.

LOT near H. school, $600. Ph. 3489.

FINE CORNER LOT, 150 ft. new sidewalk, pavement, sewer in, bus. no assessments. $375. Ph. 8413.

EXCELLENT river view lots Ben Lomond Park Adjacent, So. High beyond McKinley school. $350 to $550. Ph. 5398 owner.

BUILD NOW—Fine new addition, north, ½ A. tracts, $175, $5 dn., $5 mo.
ROBERT F. BUDROW, REAL ESTATE
12 Ladd & Bush Bldg. Ph. 5065

Exchange—Real Estate

TRADE FOR Salem property or trailer house 2½ acres Grants Pass, fenced, garage, city water, irrigation, lights. W. Minthorn, 1040 Nebraska.

Business Directory

Cards in this directory run on a monthly basis only. Rate: $1.25 per line per month.

Auto Brakes
Mike Panek. 275 South Commercial

Baths & Massage
S. H. LOGAN, 239 S. Cottage. P. 4839.

Bicycles
BICYCLES, New and reconditioned Harry W Scott, 147 S Com'cl P 4516

Business Necessities
Stationery, Forms, Tags, Calendars, Salesbooks, Book Matches, etc. Ph. 4773.

Chimney Sweep
TELEPHONE 6450 R. E. Northness

Excavating
EXCAVATION OF all kinds. Basements dug Dirt hauled or moved Dirt for sale Salem Sand & Gravel P 9408

Florists
Breithaupt's. 447 Court. Phone 9195

Funeral Directors
Terwilliger Funeral Home Ph 6928

Mattresses
SALEM FLUFF RUG & MATTRESS Co New Mattresses, old remade, rug cleaning & weaving S 12th & Wilbur Tel. 8441. Zwickers.

CAPITOL BEDDING CO Phone 4069

Painting & Paperhanging
Experienced—Reasonable. Ph. 4325.

Plumbing
PLUMBING, GENERAL repair work. Graber Bros., 154 S. Liberty. Ph. 6594.

Printing
FOR STATIONERY cards, pamphlets, programs, books or any kind of printing, call The Statesman Printing Department, 215 S. Commercial. Telephone 9101

Sand and Gravel
BUY SAND, gravel, crushed rock, all washed, from Com'l. Sand & Gravel Supply Co. Ph. 8672.

Shingles
SHINGLES, SIDEWALL SHAKES, Cedar siding, lath. Prices always the lowest. Ph. 3600. Brown's yard, 714 S. 21st.

Transfer
U-DRIVE TRUCKS FOR RENT. Blankets furnished. 197 S. Liberty Ph. 9062.

FOR LOCAL OR DISTANT transfer storage burner oil, briquets, prestlogs Trucks to Portland daily Agent Pierce Auto Freight, including Calif points Larmer Transfer Co Ph 3131

Venetian Blinds
Guaranteed Steel or Wood Venetian Blinds, 30c sq. ft., installed. Phone Allen's Hdw. 4610. Free estimate.

Vacuum Cleaner Service
FREE inspection in your home Authorized Hoover service. We service all makes cleaners Hogg Bros. Ph. 6022

Well Drilling
R. A. WEST, Rt 6, Bx 445 P. 2-2296

Wanted—Real Estate

3 TO 5 rm. house, in or near Salem, $600 to $2000 cash. No Realtors. C. H. Gaither, 139 S. Liberty.

WE INVITE your "for sale" listings if fairly priced. HAWKINS & ROBERTS, INC., Realtors Guardian Building

Business Opportunities

ESTABLISHED REAL Est. & Insurance Agency. Sickness forces sale. 1608 c/o Statesman.

For Sale—Wood

DRY WOOD. Phone 2-1446.

DRY WOOD. Phone 9580.

16 IN. old fir, $5 & $5.50. 4 in. old fir & 2nd growth. Maple, limbs, knots. P. 9658.

MILL WOOD, $2.50 load. Ph. 6628 or 5341 evenings. Yard at 110 Court.

For Sale—Used Cars

Reliable Used Cars at Exceptional Values!

30 Com. STUDE Six Sedan, O.D. Climatizer, low mileage $795
40 FORD Tudor. Low mileage, clean 645
37 FORD DeLuxe. Low mileage. Spotless. Radio eq. 445
36 PACKARD Sedan—New finish, lifeguard tubes 445
36 STUDE Dict. Cruising Sedan. Exceptional 435
39 HUDSON Six Brougham. Spotless, 24,000 miles 635
36 CHEV. DeLuxe Coupe 360
37 DICT. Cruising Sedan. Reconditioned 525
39 STUDE. Pres. Cruising Sedan 795
37 NASH-LAFAYETTE Sedan 425
31 OLDS Sedan 165
32 STUDE. Dict. Sedan. Top condition 185
35 FORD Sedan 345
35 HUDSON Sedan 295
37 STUDE. Pres. 8 Sedan. Low mileage. 565
30 CHEV. Fordor Sedan. Runs good 65
35 CHEV. Panel. Reconditioned 265
36 CHEV. Tudor Sedan 345
33 FORD Tudor 135
33 TERRAPLANE Sedan 150
38 STUDE. Com. Cruising. Radio, heater 675

USED CAR VALUES are TOPS NOW!

Bonesteele Sales & Service, Inc.
370 N. CHURCH Phone 4545

CHEVROLET
1936 CHEV. TWN. SED.
This is a nice clean car all the way thru. Looks good and runs good. Yours for $345
Liberal Terms
LODER BROS.
445 CENTER SALEM
You'll get a better deal from your Olds Dealer.

1930 BUICK. Good shape. $100. Take half in furniture. Ph. 22087. 100 Morgan Ave.

'35 PONTIAC, new rings, $235. Rt 7, Box 465. Phone 2-2186.

39 PLYMOUTH deluxe Eed. Radio, heater, like new $575. Box 1564, Statesman.

LIKE NEW 1940 Champion Studebaker Sedan, overdrive, heater. 1639 N. Liberty.

For Sale—Farms

35 ACRES, Aumsville, about ½ under cultivation, 6-room house, very good barn, all fenced, immediate possession.
23 ACRES on Wallace Road, 7-room modern house, chicken house, barn; will trade for coast property.
20 ACRES with buildings, 12 miles south on Hiway 99, to exchange for town property.
GROCERY STORE on through St. doing good business. All stocked and equipped, with living quarters. $2300.
MONEY TO LOAN
P. H. Bell, Realtor
429 Oregon Bldg. Phone 8121

40 A. with timber & stream, Wi soil, 5 room mod house. This is a good farm 6 mi out. Only $5000. Trade for Salem residence.
C. H. SANDERS—231 N. High—5838.

8 A., 5 Rm. hse. exceptional soil, close in, $3800.
40 A., all modern buildings, paved road, a good buy at $6500. Terms.
97 A., 5 rm. hse, new modern barn, 85 A. in cult., 2 wells, electricity, paved road, easy terms, low interest.
256 A., Willamette and Chehalis soils, all fine, modern buildings, paved road, good stream, $118 per A.
R. A. FORKNER, REALTOR
1853 N. Capitol.

Acreage

ACRE HOMESITE
$675.00 will buy a fine 1 acre Homesite located north on Claxter road, close to Pacific Highway, reasonable terms.
$500.00 will take a fine ½ acre building site close to Salem, city water, $50.00 down.
$250.00 will buy a ½ acre building site located east of Salem, best of soil, $25.00 down and $10 per month, interest 6 per cent.
$750.00 buys 5 acres fine berry soil, all plow land, $35.00 down and $10 per month.
$1150.00 will buy a fine 5 acres with creek, drilled well, 50.00 down and balance $15.00 per month, interest 6 per cent.
$1250.00 will buy 10 acre timber tract, $300.00 down, balance terms.
$1500.00 buys 10 acres on main Pacific highway south, mostly timber, creek, fine place to build that country home, terms.
If you are looking for a small acreage, see
G. H. Grabenhorst, jr., with W. H. GRABENHORST & CO, Realtors 134 South Liberty St.

UNIMPROVED!
14 A. Good building site $1050
5 A. N.E. $750, your own terms.
8 A. 3 building sites $1050
1 A. tracts, 100 ft. on main paved road $375—10% down.
C. H. SANDERS—231 N. High—5838

10 A. 7 mi. from Salem, 2 A. filberts, 100 young cherry trees, some walnuts. Nice laying tract $1250, $150 down.
MELVIN JOHNSON, REALTOR
725 Court St. Phone 3723

For Sale—Used Cars

DEFENSE PROGRAM
- - MEANS - -
Higher Prices . . .
Shortage of Cars . . .
Protect Yourself!
BUY NOW!

40 DODGE DeLuxe Sedan
40 DODGE 4-pass. DeLuxe Coupe
39 BUICK Special DeLuxe Sedan
39 PLYMOUTH DeLuxe Coupe
38 FORD Town Sedan
38 DODGE DeLuxe Sedan
37 FORD DeLuxe Sedan
37 PLYMOUTH DeLuxe Sedan
37 CHRYSLER DeLuxe Sedan
37 HUDSON DeLuxe Coupe
36 DODGE DeLuxe Sedan
36 PONTIAC DeLuxe Sedan
36 HUDSON 8-cyl. DeLuxe Sedan
38 WILLYS "Model 77" DeLuxe Sedan

A LIFE-TIME GUARANTEE With Every Used Car
HUBBARD Motor Co.
Dodge - Plymouth
USED CAR LOT ACROSS ST. FROM DOWNTOWN FIRE DEPT.—455 Chemeketa. Phone 3797.

Wanted—Used Cars

CASH FOR your car or equity. Phone 2-1535. 440 Center St.

For Sale—Wood

WOOD. Ph. 8370 Graen. 412 N. 21st

DRY OLD fir, $5.50. Phone 6120.

Wood Sawing

930 N. Commercial. Ph. 3523.

Personal

PSYCHIC—MME. KAYE
Gives helpful advice on all affairs of life. Located at The Meredith Cottages, 100 Portland Road, ½ blk. N. City limits.

LONESOME? Serving all ages. Club Elite P O Box 71-Q, Los Angeles, Cal.

Storm Disrupts Telephones At Dayton

DAYTON—The wind which accompanied the shower in this locality Sunday afternoon put 12 lines of the Dayton telephone system out of commission. There was some disruption of electric service experienced in this area.

Trees and limbs were the cause of the trouble, which was all corrected Sunday evening or early Monday morning.

No other damage was reported.

Legal Notice

ADMINISTRATOR'S FINAL NOTICE
Notice is hereby given that the undersigned has filed his Final Account as administrator of the estate of Mae Johnson, deceased, in the County Court of the State of Oregon for the County of Marion and said Court has set the hearing of same, and of any and all objections thereto and the settlement of said estate for Thursday, the 29th day of May, 1941, at 10:00 o'clock in the forenoon of said day in the courtroom of the said court at Salem, Oregon.
Dated at Salem, Oregon this 29th day of April, 1941.
F. O. Johnson
Administrator.
C. M. Inman, attorney for estate.
A 30-My 7-14-21-28.

Bible School Scheduled

JEFFERSON—The pastors and representatives of the Methodist, Christian and Evangelical churches met Friday at the home of Rev. and Mrs. William Elmer to make plans for the daily vacation Bible school, to begin June 2 and continue two weeks.

Rev. William Elmer was named permanent chairman of the organizatoin, and Mrs. William Elmer, musical director. Another meeting of the pastors and superintendents of the three churches will be held Friday.

Mr. and Mrs. W. D. Barnes and son, Billy, and Mr. and Mrs. K. S. Thurston and daughter, Mickie, spent Sunday at Bend visiting at the home of Mr. and Mrs. C. H. Boyle. Mrs. Boyle is a sister of Mr. Barnes.

Mr. and Mrs. Howard Benninghoff and sons, Joe and Paul, spent the weekend visiting at the home of Mrs. Benninghoff's parents, Mr. and Mrs. J. R. McKee.

Mrs. Hal Reeves and son, Dickie, spent the week-end at Newport with Mr. Reeves, who is employed in road work there.

Lois Hampton, daughter of Mr. and Mrs. Clint Hampton is visiting her uncle and aunt, Mr. and Mrs. Don Wall, Eugene.

J. R. Whitby has gone to Prineville, where he is employed in a drugstore. Mrs. Whitby took their son, Bob, to Prineville, Monday, where he will have work.

Mr. and Mrs. E. M. Ackerman and Mr. and Mrs. P. Winger and son, Russell, Salem, spent the week end at Waldport, guests of Mrs. Ackerman's granddaughter and husband, Mr. and Mrs. Bernard Doty.

Lodges

Pacific Lodge No. 50, AF & AM, Stated meeting, Fri., May 16, 8 p.m. Otto N. Hoppes, WM.

Cross Word Puzzle

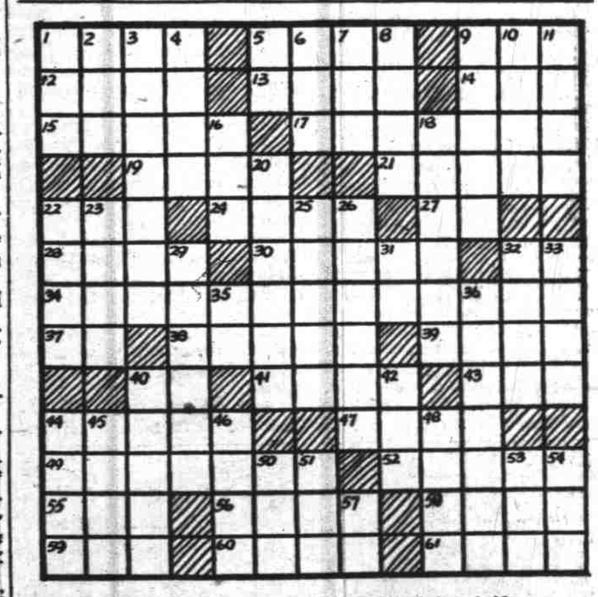

HORIZONTAL
1—Stitched
5—*Who is England's Foreign Secretary?*
9—Eccentric wheel part
12—Mixture
13—Thick cord
14—Note in Guido's scale
15—*Columbus had three ships: Nina, Santa Maria and ——?*
17—Takes small bites
19—Dispatch
21—Auctions
22—Large tub
24—*Who heads the committee investigating un-American activities?*
27—Behold
28—*Who is Andy's partner?*
30—Move stealthily
32—Hypothetical force
34—Romantically
37—Half an em
38—Wanders
39—*What African river is associated with Cleopatra?*
40—Symbol for lithium
41—Caustic substances
43—Insane
44—Creed
47—Starchy food
49—Let down
52—Ungodly
55—Mohammed's adopter
56—Smooth
58—Smooth
59—Foot-like part
60—Normal
61—Serf

VERTICAL
1—Soak up
2—Hebrew prophet
3—*What is the first name of England's Prime Minister?*
4—Short letter
5—Symbol for erbium
6—Put on
7—Slender finial
8—Beaks
9—Stringed instrument
10—To the sheltered side
11—Religious ceremony
16—Conjunction
18—*In what peninsula is a war being waged?*
20—Melancholy
22—Ornamental container
23—So be it
25—Foe
26—Perceives
29—Long step
31—Near to
32—Wide-mouthed jar
33—Stained
35—Butterfly
36—French city
40—*Who wrote "Main Street"?*
42—Plant juice
44—Applaud
45—Actor's part
46—Native metals
48—High wind
50—*Who made "I don't care" famous: —— Tanguay?*
51—Lair
53—Feminine name
54—Born
57—Symbol for neon

Answer to yesterday's puzzle.

M	I	C	A		A	P	O	D		S	H	E
O	V	E	R		B	I	D	E		H	A	Y
B	A	R	E		U	N	D	U	L	A	T	E
		U	N	I	T	E		C	I	D	E	R
A	T	L	A	S		A	L	E	E			
P	I	E		L	I	E	U		G	A	F	F
S	L	A	T	E	R		R	E	P	E	E	R
E	T	N	A		I	D	E	A		F	E	E
			B	A	S	E		S	T	I	L	L
R	E	P	O	T		G	R	E	E	N		
O	V	E	R	T	U	R	E		N	I	C	E
T	E	A		A	S	E	A		S	T	A	R
E	R	R		R	E	E	L		E	Y	R	A

Average time of solution: 22 minutes. Distributed by King Features Syndicate, Inc.

BLONDIE — Mr. Stork, Take Back Your Parcel! — By CHIC YOUNG